the SOUTHERNER

1984

Digitized by the Internet Archive
in 2012 with funding from
LYRASIS Members and Sloan Foundation

http://archive.org/details/southerner481984univ

Kim Willis
Sandy Loveday
Co-Editors
Warren K. Dunn
Advisor

University of
Southern Mississippi
Hattiesburg

the SOUTHERNER

1984

CONTENTS

Events	18
Competition	60
Participation	106
Academics	214
People	238

We've all heard that life begins at 40. College students, however, are neither naive nor old enough to believe this. Any undergrad worth his salt knows that life actually begins the day a student walks onto the USM campus with a check for tuition in hand. This considerable sum of money covers his admission to the party of a lifetime. Four years later, he is politely escorted out the door, left alone and wondering what happens next.

LIFE ACTUALLY BEGINS THE DAY A STUDENT

WALKS ONTO THE USM CAMPUS WITH

A CHECK FOR TUITION IN HAND

College offers the ultimate excuse to play grown-up. Thus in an environment where people at all sorts of new living quarters, clothing, local and philosophies of life is the pursuit of a good time considered as important as the pursuit of good grades. And where else but a college would hitting the sack be viewed as a valid alternative to hitting the books? The bachelor's degree conferred upon graduation promises not only a formal classroom education, but also the even more important lessons in maturity, money and manners.

All of this leads to one unmistakable conclusion: college is better than real life. Or, more specifically, **USM** is better than real life. At Southern, a devotion to having fun is as much a part of the college experience as Cliff Notes and all nighters. The fact that USM has been called in the past an **The Best Partying School in the Nation** by **Playboy** is as good a recruiting lure as a winning football team and a magnitude of nationally recognized departments combined.

COLLEGE OFFERS THE ULTIMATE

EXCUSE TO PLAY GROWN-UP

USM's [illegible] to life extends [illegible] Unlike the self-imposed [illegible] preppy dress code of many [illegible] rational mandates that anything goes. Sweatless sweatshirts, blue jeans, shorts [illegible] and anything branded with a Panama Jack or Jamaica Joe insignia make up the [illegible] most students' wardrobes, but The Look for the good ol' [illegible] about campus includes new wave and punk-inspired trappings, beachwear pre-clubs, dress for success suits, Flashdance pot-leg pants and menswear outfits. Short-long hemlines, dotted and textured stockings, flat white Keds sneakers, tweed and saddle shoes, [illegible] heads and mid-length dresses and skirts are seen in abundance.

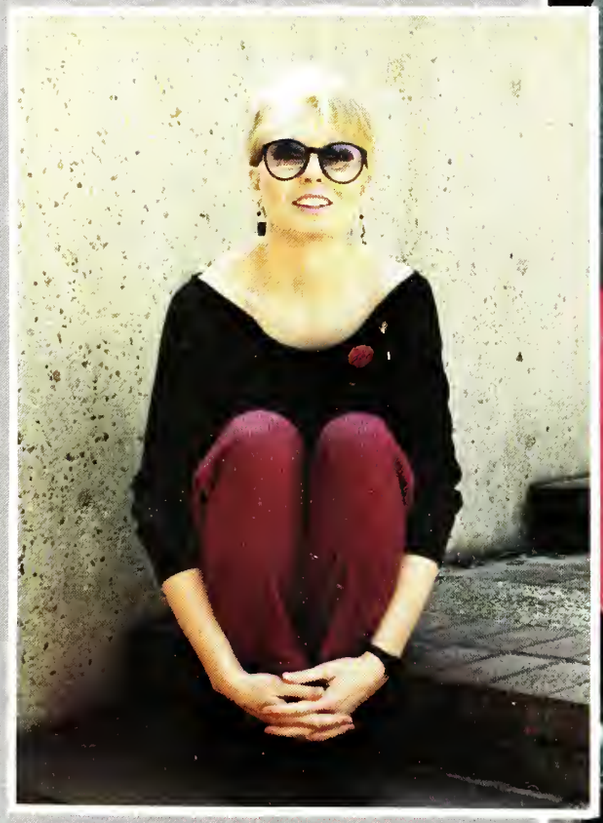

UNLIKE THE SELF-IMPOSED REGULATION

PREPPY DRESS CODE OF MANY COLLEGES,

USM RATIONAL MANDATES THAT ANYTHING GOES

ΔΓ

ΔΓ

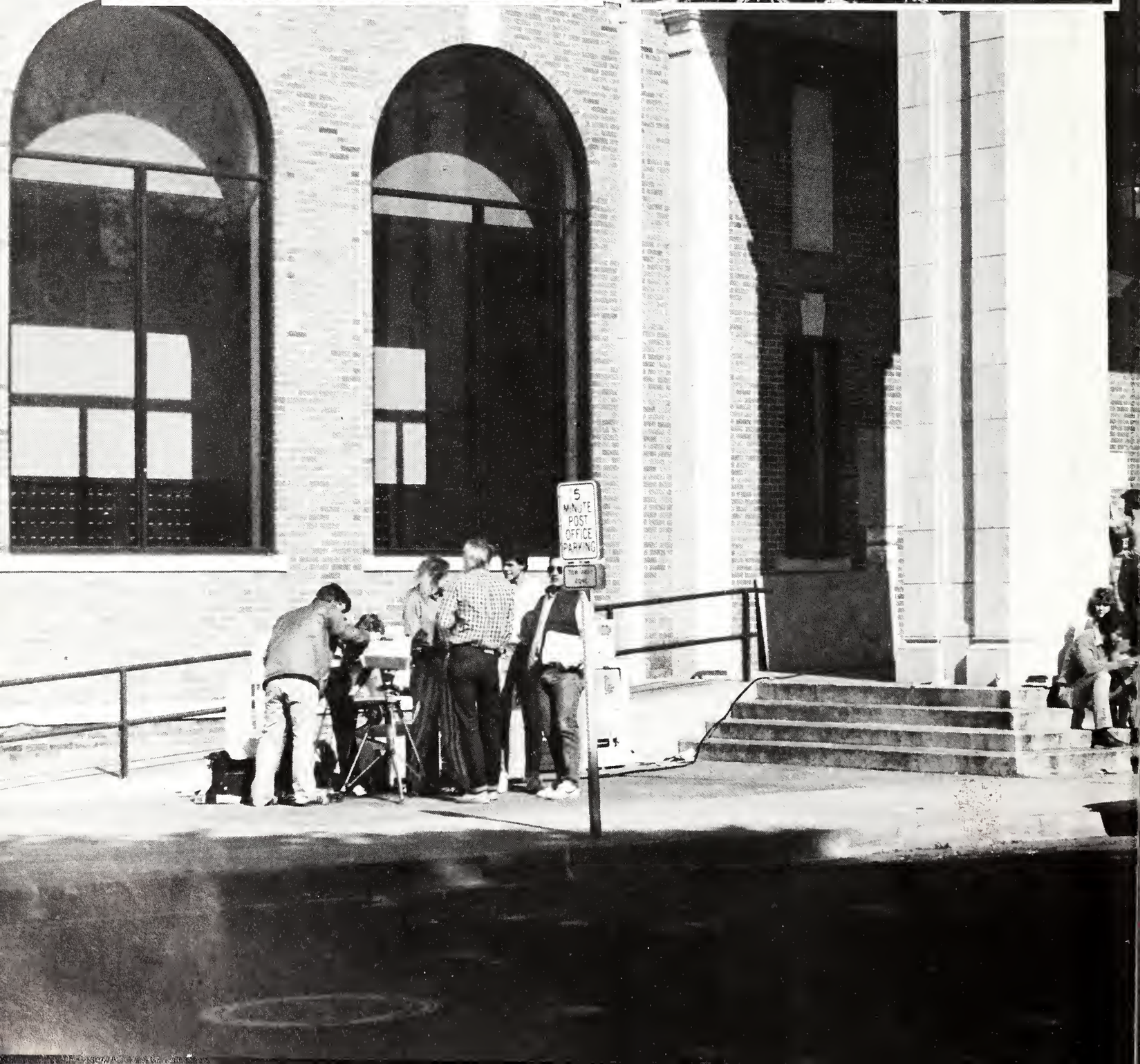
5
MINUTE
POST
OFFICE
PARKING

USM is frequently criticized for its reputation as a suitcase college, an accusation that is not completely unfounded. More than a few students will readily admit that what brings them to Southern is the campus' location in the center of the state, making it the ideal college for those who favor regular weekend visits home.

Nonetheless, suitcasing fails to do away with Hattiesburg night life at Bonnie and Clyde's, Cash McCool's, Nick's, Zeke's, and the End Zone. Blue law-enforced midnight closings, however, often send students packing for all-night revelry in Jackson, New Orleans, and the Coast, all of which are within a few hours drive.

Such strenuous partying lends itself to rolling in at 4:00 a.m. or not coming in at all; despite USM's location in the heart of the traditional South, bedchecks are long a thing of the past.

DESPITE USM'S LOCATION IN THE HEART OF THE TRADITIONAL SOUTH, BEDCHECKS ARE LONG A THING OF THE PAST

It is inevitable that we become somewhat different people in the process of living through all this chaos. We begin to form our own opinions from exposure to the views of friends and professors instead of automatically adopting the beliefs of our parents. We learn to cook our own food, clean our own laundry, and handle our own bills (even if Mom and Dad do still pay them). Mother's long-standing insistence that you can fall in love with a well-rounded woman just as easily as a well-rounded man/woman begins to take on some significance. Whereas it once was considered enough to be cute, today's ideal date is a computer science major with a 3.8 GPA and a job offer from Texas Instruments.

IT IS INEVITABLE THAT WE BECOME SOMEWHAT DIFFERENT PEOPLE IN THE PROCESS OF LIVING THROUGH ALL THIS CHAOS

This concern for the future give rise to many of the so-called "professional students" who haunt every college campus. Contrary to myth, they are not born out of any great love of college. Rather, professional students are those who have suddenly decided that getting a job takes precedence to getting an education. All those classmates majoring in a practical field with the promise of a starting salary upwards of $20,000 a year had the right idea all along. What's a serious student to do **but** change his major?

PROFESSIONAL STUDENTS ARE THOSE WHO HAVE SUDDENLY DECIDED THAT GETTING A JOB TAKES PRECEDENCE TO GETTING AN EDUCATION

Regardless [illegible] subscribe to a mature outlook [illegible] college does, in many ways, seem [illegible] extravagant. And what's more [illegible] college **does** grant [illegible] the responsibility of consequences [illegible] will never always be able to get by with [illegible] misbehavior. Our metabolisms [illegible] not permit us to perpetually [illegible] function on four hours of sleep. We [illegible] to schedule our lunch breaks around **All My Children** indefinitely. Even the realization we can't stay 21 forever. We can, will, and do eventually stop playing grown-up to become [illegible]-to-God responsible adults. What's the **real** harm of bridging fantasy and reality with four years of insanity?

It's corny but true (only in college can one glean philosophical reasoning from a beer commercial); it doesn't get any better than this.

WE WON'T BE ABLE TO SCHEDULE

OUR LUNCH BREAKS AROUND **ALL**

MY CHILDREN INDEFINITELY

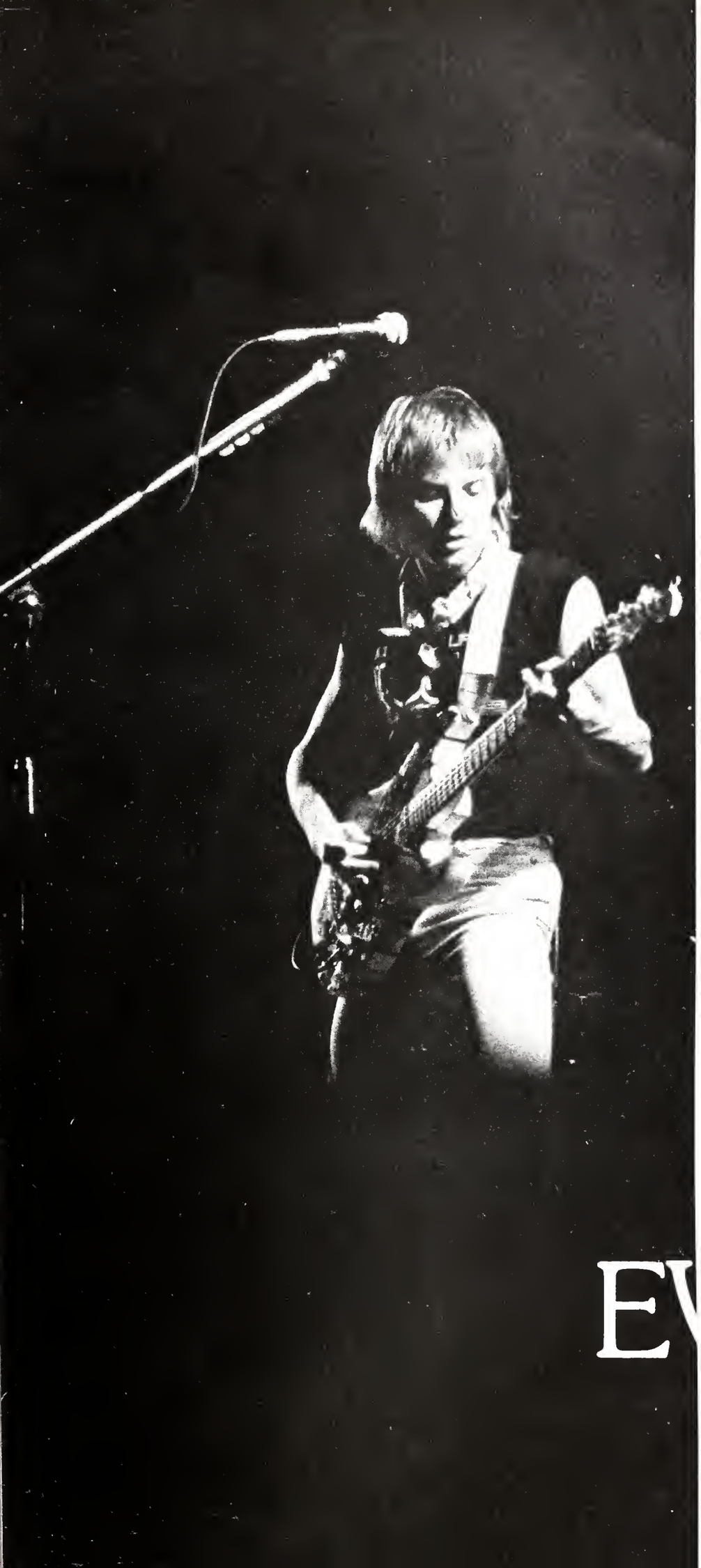

Inside
Pageants
Concerts
Performances
Plays
Lectures

EVENTS

"Puttin' On the Ritz"

Homecoming

October 29, 1983

Kim Willis

All of Hattiesburg joined the USM campus in "Puttin' On the Ritz" to celebrate Homecoming 1983.

Homecoming activities began Thursday afternoon with a car parade through downtown Hattiesburg and a golf tournament on Friday. A midnight pep rally was held on campus Friday evening, with a community-wide pep rally to highlight Saturday afternoon business at Cloverleaf Mall. The Alumni Association presented a Homecoming Gala reunion bash at the Alumni House prior to the Golden Eagles' effortless 31-3 victory over Southwestern Louisiana's Ragin' Cajuns.

Winners of the campus-wide Homecoming display competition were revealed at pre-game festivities, with first place winners receiving trophies on the 50-yard line. Alpha Tau Omega emerged with overall honors for their "USM-ATO Victory Party" display, with Kappa Sigma and Phi Theta Kappa as overall runners-up.

First place champions in the category of beauty were Pinehaven, Kappa Sigma, and Chi Omega. Hillcrest, Sigma Chi, and Kappa Delta carried away top honors for originality. Recognized for first place themes were Hickman Hall, Alpha Tau Omega, and Delta Delta, Delta.

La Menu
Freshly Cooked
Oct. 29, 1983
Phi Theta Kappa

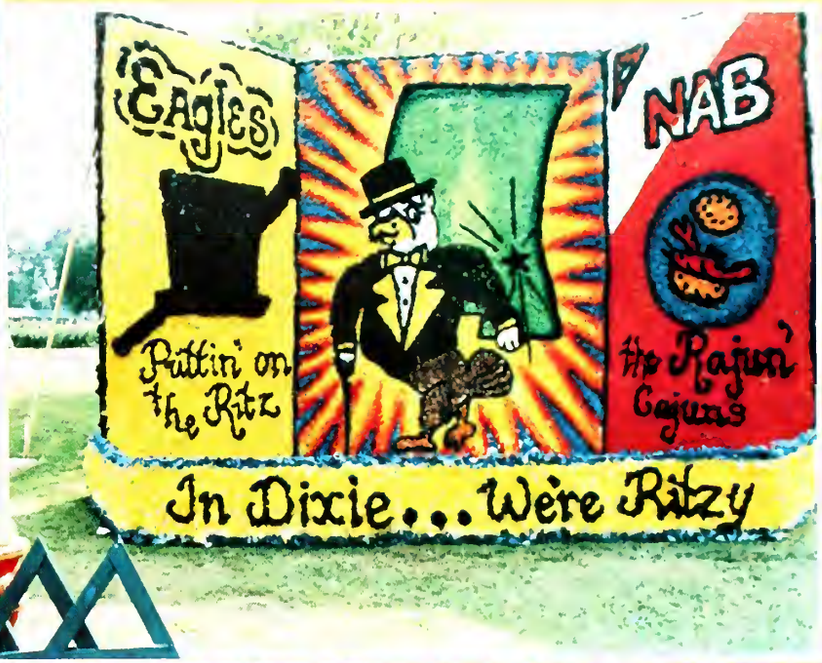
Eagles
Pittin' on the Ritz
NAB
the Rajun' Cajuns
In Dixie... We're Ritzy

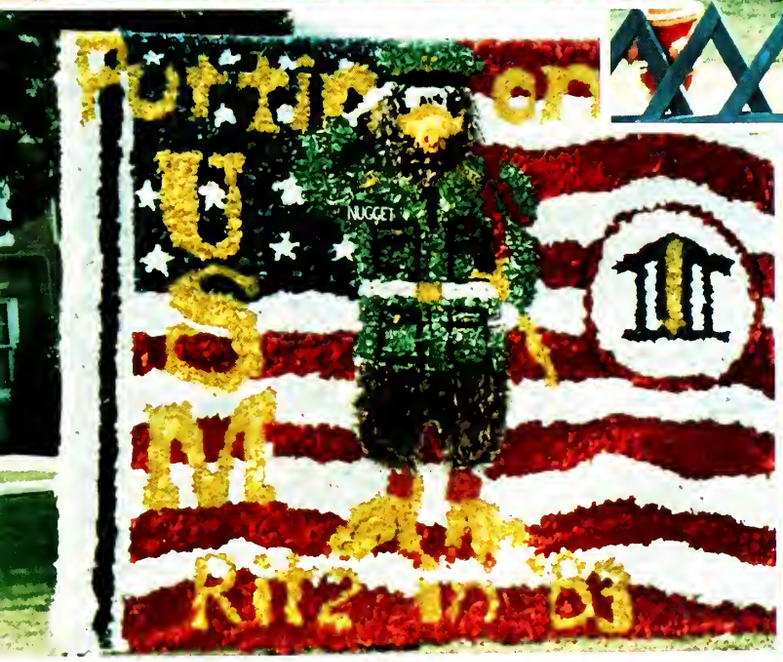
Pittin' on
U
S
M
NUGGET
Ritz

INTERNATIONAL RITZ
USM
USM
USM
PITTIN' ON FOR USM

Any Time, Any Place, Eagles On the Ritz

HILLCREST
THE
ON
THE RITZ

Halloween

October 31, 1983

Kim Willis

Never mind that Halloween is for kids. All Hallows Eve in Hattiesburg succeeded in bringing out the kid in most every USM student. The enchanted Monday evening followed in the heels of a rowdy Homecoming weekend and kept the creatures that go bump in the night partying until the early morning hours. Bonnie and Clyde's and Cash McCool's were among many area night spots to sponsor costume contests, providing good music, dancing, and company for all concerned, but the Jaycees annual haunted house had the **real** costume show, and was a favored Halloween stop-off for a chill-raising scare. The R.C. Cook Union Halloween Carnival entertained students and Hattiesburg residents alike, featuring a mock horror wedding ceremony to join couples in the bonds of morbid matrimony, a space walk balloon, a haunted house, and a fortune teller booth. At twilight, the University Activities Council presented an outdoor double feature of **Jekyll and Hyde Together Again** and the classic **Rocky Horror Picture Show.** Southern's students turned the evening into a celebration calling for foolishness of the highest order and proved that Halloween is a holiday for kids of any age.

University Activities Council

One For the Road: LeRoux Plays Finale Concert at USM

October 4, 1983

Sonya Rath

It was a dark October night. The sky was filled with clouds, smoke, and the sounds of Louisiana's LeRoux.

Before the concert, faces peered over each other straining for a look at what was going on behind stage, where trucks and equipment stared mysteriously back. Bands carry a mystical quality with them wherever they go and LeRoux was no different. However, they turned out to be just ordinary people who enjoy their music . . . good ol' rock-n-roll.

LeRoux is composed of five members: Jim Odom, Fergie Frederikson, Rod Roddy, Leon Medica, Tony Haselden, and David Peters. Medica, who serves as a spokeman for the band, wrote LeRoux's big hit "New Orleans' Ladies" with Hoyte Garwick. He stated that since the release of their last album, **So Fired Up,** the band decided to pull off the road after the USM appearance. "Everyone is working on separate projects. The band has been together for seven years and a break-up is possible. It depends on what happens in the next six months on so." Added Peters, "This (LeRoux) is only a stepping stone. It's time to take the next step."

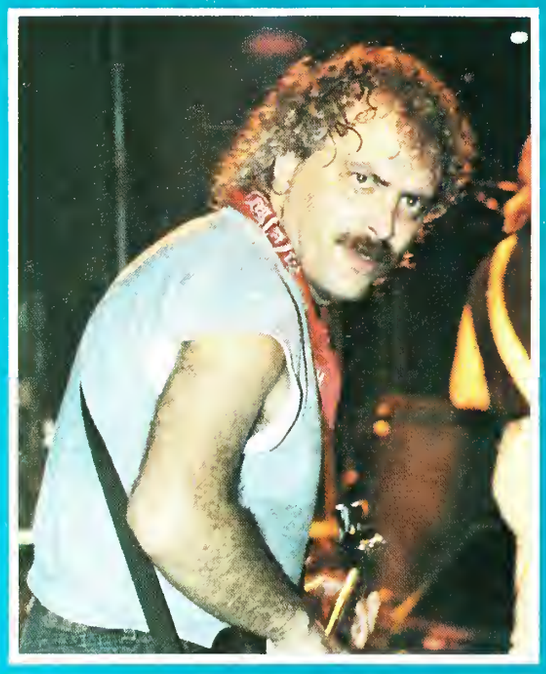

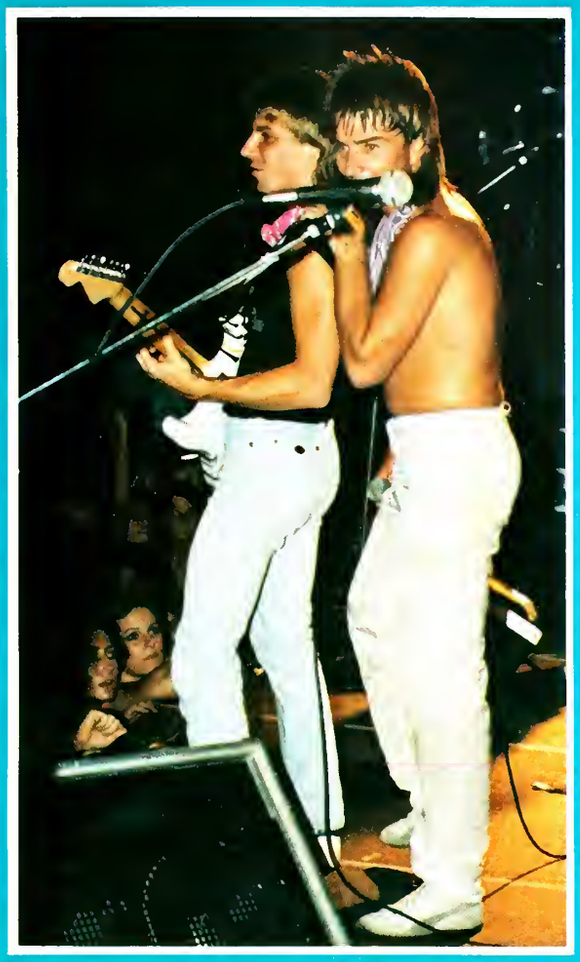

Reflecting upon their fame, the band members said that they have no problems with being recognized in public. Medica explained, "Some girl came up to me earlier and asked me if I was in the road group. I said yeah and asked if I could help her move anything. But I like these free concerts. We don't play much in L.A. We do a lot of jobs like this one. They're casual . . . fun." Said Peters on the topic of fans, "They're just people who are interested, curious . . . they want to talk. I think it's a compliment."

Regardless of the impending break-up, the band continues to collaborate. Keyboard instrumentalist Roddy is working on the soundtrack for a new movie, "Horror on Caposa Bayou," which is scheduled for release in New Orleans during Mardi Gras and nationwide this summer. Jim Odom is doing the engineering on the record and Frederikson sings the theme and several other songs.

The bond between the band members is unmistakable. Said Frederikson, "This is the best band I ever played for." Their absence will be felt.

Joan Jett's rock philosophy is simple: "Go from your gut." She went for the gut Wednesday, October 12, at the Reed Green Coliseum.

Although suffering from bronchitis, she hit the stage with no visible loss of energy. "Are you ready to get sweaty?" she shouted to the audience. "Well, you came to the right place!"

University Activities Council

Joan Jett

Goes From the Gut in Controversial USM Appearance

October 12, 1983

Mark Saucier

With that, she launched into an hour and a half of straight-ahead, teenage frustration rock-n-roll. Her performance met with near-unanimous howls of assent from her audience, most of them appearing to be under 18.

Jett covered many of her more well-known songs, including "Everyday People," "I Love Rock and Roll," and "Crimson and Clover," as well as an incendiary cover version of the Rolling Stones' "Star Star."

"Do Ya Wanna Touch" and "I Love Rock and Roll" were the obvious highlights of the show, with audience participation at its height. Joan Jett and the Blackhearts left the stage, but returned to perform "Shout" for an encore.

EDITOR'S NOTE: The controversy surrounding Jett's concert had little to do with onstage antics. Scheduled interviews and photo sessions with representatives of campus publications were abruptly cancelled after student reporters and photographers were kept waiting for hours. Apparently unhappy with modest ticket sales, Jett reportedly stated that she will never play USM again.

William Shakespeare's

Merchant of Venice

October 12-15, 1983

"The original production of the play . . . has a distinct melodramatic appeal. A major theme of the play centers around illusion and reality. Things are not what they seem. The play asks us to see beneath the gilded outer surfaces of its characters. As in real life, the characters are neither purely good or evil but display a variety of traits. It is a sad irony that . . . the victims of prejudice often repeat the sins of their oppressors. It is only through forgiveness and mercy . . . that these evils may be overcome. To these qualities should be added the virtues of understanding and tolerance."

—Director's Notes

Production Staff

Director	C. Warren Robertson
Set Designer	George T. Crook
Costume Designer	Larry D. Mullican
Production Coordinator	R.B. Hill
Technical Director	David Borron
Lighting Designer	Michael D. Crum
Properties Designer	Carlie Mitchell
Stage Manager	Stan Lofton
Master Electrician	Ross Moroney
Assistant to the Director	Patrice Harrison
Scenic Artists	Michael D. Crum
	Carlie Mitchell
Dimmer Operators	Leigh McFarland
	Lora Spears
Wardrobe Mistress	Stephanie Hospes

Cast

Antonio	James Veenstra
Salerio	Kenneth McCade
Solanio	Chris Gegenheimer
Bassanio	Clay Rouse
Gratiano	Tracy Pigford
Portia	Susan J. Whitenight
Nerissa	Karen L. Rice
Serving Woman/Attendant	J. Dagney Bell
Shylock	Phillipe Simon
Prince of Morocco	Tyrone Davis
Prince of Arragon	Roy Magee
Attendant to Morocco	Albert Mungo
Attendant to Arragon	Steven Furr
Stephanie	Melva Hackbarth
Launcelot Gobbo	Joey Gautier
Old Gobbo	Linwood Orange
Jessica	Lynette D. Bullock
Lorenzo	Marlin Seal
Leonardo	Timothy Bond
Tubal	Todd B. Sanmillan
Duke of Venice	R.B. Hill
Jailer/Court Officer	Christopher Reeve
Musician	John DeChairo, USM Music Department

University
Activities Council

Side By Side By Sondheim

November 11, 1983

Mary Harris

The University Activities Council with Daedalus Productions of New York presented the musical **Side By Side By Sondheim** in Bennett Auditorium on Friday, November 11.

Side By Side is a Broadway revue praising the incredible achievements of Stephen Sondheim in American musical theatre. His talents as both a lyricist and composer have been very much in evidence in many successful productions over the past 25 years. Sondheim has received more Tony Awards for "Best Musical" than any other man in history.

Side By Side is primarily a musical production, featuring 29 songs taken from a diverse group of musicals; little emphasis is placed on plot, a flaw overcome by an excellent cast. Members of the cast include Susan Palmer, Bill Powell, Tamara Serenduke, and William Tinsley.

Act I opens with "Comedy Tonight" from **A Funny Thing Happened On the Way to the Forum.** Although "Comedy Tonight" was sung by a group of twenty actors in the original play, the small cast of **Side By Side** handled it admirably. "You Must Meet My Wife," from **A Little Night Music,** about an 18-year-old virgin who plans to remain as such even in marriage, and "Barcelona," from the musical **Company** were standouts in this act. Both are songs that all theatre patrons should hear.

"I'll Never Do Anything Twice," from **The 7% Solution** was much enjoyed by this audience. There were a few sexual puns and "I'll Never Do Anything Twice" was overall a bit risqué. Susan Palmer sang "Broadway Baby" from **Follies**; she has the ability to do more than just adequate, but she did not realize her potential in this song.

Sondheim's compositions "I Remember" and "Can That Boy Foxtrot" did not survive **Evening Primrose** and **Follies** but enjoyed a special niche in **Side by Side.**

The highlight of Act II was "You Gotta Have a Gimmick" from **Gypsy.** Tinsley, Palmer, and Serenduke's rendition of this burlesque piece had the house rolling with laughter. "Side by Side by Side" from **Company** was an appropriate closing song.

Christie Gash, a junior majoring in marketing, summed up the general reaction of the audience to the production. Said Gash, "For what they had to work with, it was wonderful."

SONG

Marshall
Marshall

University Activities Council

Vixen

December 2, 1983

Mary Harris

How did you spend the evening of December 2?

Approximately 350 USM students attended the Vixen concert in Bennett Auditorium, with many students choosing to attend the traditional Chi Omega Songfest instead. The University Activities Council sponsored the Vixen concert, and Victor Bailey, UAC music chairperson, said that he was pleased with the audience turnout.

The all-female rock band played all original music with the exception of the song "Under My Thumb" by the Rolling Stones. The majority of the audience enjoyed this change from the usual Top 40 genre and expressed approval by dancing.

Victor Bailey said, "This was definitely the best performance we've had in two years."

Tight leather was an obvious attraction in Vixen costume and a male audience member's comments included, " . . . the girls were foxy." Physical critiques aside, most concert goers agreed that the band put on an impressive performance.

UAC recorded the concert on video tape and plans to use the tape for future promotions with the permission of Vixen band members.

1983-1984

Art Center Series

Great American Mime Experiment
Thursday, October 20
A powerful mime extravaganza

Norman Luboff Choir
Monday, October 31
A performance by the unquestioned leader in all ranges of vocal music

The Acting Company
Wednesday, November 30
In a creative production of Shakespeare's **Pericles**

Michael Ponti
Thursday, February 9
The super virtuoso pianist

Albert Herring
Thursday, March 8
Benjamin Britten's hilarious comic opera

Great American Mime Experiment

University Activities Council

Welcome Back Week

September 12-16, 1983

Mary Harris

The University Activities Council presented its annual "Welcome Back Week" September 12-16, kicking off Fall Semester with a burst of excitement.

A different form of entertainment was planned for each night of the week. Comedian Tom Parks was the Monday night entertainment. Parks was voted "1983 Campus Entertainer of the Year" at USM. Many students remembered Parks from his show last year, and a high turnout was proof of this.

On Tuesday night, UAC held a food giveaway where Chris Bliss did a teaser for his crowd-pleasing comic juggling act.

The rock and soul band Sparkle performed on Wednesday night, playing Top 40 hit songs and a few of their own compositions. Some students just sat back and listened while others were more enthusiastic and danced.

Thursday at dusk the movies **Star Trek: The Motion Picture** and **The Wrath of Khan** were shown on the southside of the stadium wall.

The rock band the Piggies finished out the week on Friday night. The Piggies are home based in Nashville, Tenessee, but are not related to the famous Miss Piggy.

Rock and soul band Sparkle

DG, SAE Clinch Top Spots In Chi Omega Songfest

December 2, 1983

Kim Willis

Clad in white gloves and formal black, Delta Gamma and Sigma Alpha Epsilon basked in the spotlight at the annual Chi Omega Songfest with stylish performances that merited first place honors in the Friday, December 2 event.

Delta Gamma captured the top position with a jazzy rendition of "Boogie Woogie Santa Claus of Delta Gee," with Sigma Alpha Epsilon carrying away first prize for a winning version of "The Twelve Days After Christmas."

Second place winners were Delta Delta Delta and Kappa Sigma, with Kappa Delta and Sigma Chi placing third.

Comic performances by Sigma Nu and Kappa Alpha rivaled the winning groups in soliciting audience approval. Sigma Nu performed a "Greatest Hits" melody that included such endearing Sigma Nu classics as "You Are My Hosebag." The Ghosts of KA Christmas Past, Present, and Future highlighted such past crowd-pleasers as gatoring, the "Aints," and the untimely demise of Rudolph the Red-Nosed Reindeer.

The show drew $3312.58 in donations, with all proceeds going to the United Way.

Chairperson for the event was Missy Ezelle.

Union Board/Department of Theatre and Dance

Hello, Dolly!

February 13-18, 1984

Dee Dougherty

Auditions were held during the first week of December for an 11 member cast of Southern students who would present six sold-out performances of "Hello, Dolly!" The dinner theater, held in the R.C. Cook University Union, ran from February 13-18. Dr. Blaine Quarnstrom directed "The GREAT Musical SMASH HIT" which was judged for overseas tours by Dr. Berger, chairman of the American Theater Association, and by Dr. Davis, of the United States Navy. The cast looked forward to presenting the musical at military bases in Europe and the Orient. American customs and traditions could be seen throughout the play; several characters wore red, white, and blue costumes, and flags and sparklers were carried.

Based on Thornton Wilder's "Matchmaker," "Hello, Dolly!" takes place in New York during the early 1900's. Dolly Levi (Lynette Bullock), a rich widow, schemes to get a wealthy storeowner, Horace Vandergelder (Joey Gautier), to become her new husband. She dresses elaborately in vivid colors of purple and red. She has an answer for everything; her mischief even lands Horace Vandergelder in jail!

Favorable comments and hearty applause could be heard as the cast danced its way through the aisles. Kerry Jenkins, who played Ambrose Kemper, and Heidi Cline, a theater major who played Irene Molloy, spoke enthusiastically about fellow cast members. Both praised the superb talents of the rest of the cast; they felt that the "unreal" gifts of the performers contributed to the ease of learning song and dance routines choreographed by Karen Quarnstrom. They agreed that audience reaction was great and that the four weeks of rehearsal, as well as the final performances, were a lot of fun.

Such enthusiasm on the part of the cast spilled over into six energetic shows, making "Hello, Dolly!" one of the theatrical highlights of the 1983-1984 school year.

Associated Student Body/
Delta Gamma

Miss Southern 1984 Beth Glover

January 28, 1984

Amber Martin

Talent, evening gown, and swimsuit competitions, judges' interviews, and an "All That Jazz" theme provided the glitter for the competition and crowning of Miss Southern 1984, sophomore Beth Glover. Beth, a communications major from Hattiesburg, was one of 14 USM coeds vying for the title in the Associated Student Body sponsored pageant. Other winners were Kenya Harrington, first runner-up; Kim McGuffee, second runner-up; Donna Ginn, third runner-up; and Heidi Cline, fourth runner-up. Suzanne Schwarzuauer was named Miss Congeniality; Hope Martel won the swimsuit competition; and Michelle Nichols received the Directors' Award. Kim McGuffee also won the talent competition.

Delta Gamma hosted the pageant, a preliminary for the Miss Mississippi and Miss America contests.

Serving as Mistress of Ceremonies was Helen Waltman, a former swimsuit winner and top ten finalist in the Miss Mississippi pageant.

Missy Ezelle, Dina Alford, Michelle Elliont, and Sharon Garbin provided dance entertainment at the competition.

University Activities Council

Craig Karges

November 16, 1983

David Woods

As the curtain opened, the prince of the black art stood majestically. Uttering the secret thoughts of the skeptic audience, Karges continued to captivate by linking class and wedding rings, levitating tables, and reading numbers from dollar bills while blindfolded.

Craig Karges, a sorcerer of the world of ESP, succeeded in mystifying and intriguing the USM campus in a show worthy of Merlin himself. In the past, Karges has predicted newspaper headlines days in advance and has piloted a motorcycle while blindfolded.

Although his USM appearance was somewhat less eventful, skeptics departed believers, having witnessed the wizardry of an expert.

Junior Panhellenic Talent Show

February 6, 1984

Amber Martin

The 1984 Junior Panhellenic Talent Show, held at Bennett Auditorium on February 6, was sponsored by the Junior Panhellenic Council. Proceeds from the show were placed in a scholarship fund for outstanding Greek women pledges.

In the variety category, the first place winner was Ebony Essence, a vocal group composed of Tammy Winfrey, Carole Lee, Chiquita Moore, and Dale Trotter. They sang "Ice Castles." Second place variety winner was Tanya Wallace with her version of "He's a Way Maker."

In the vocal division, first place winner was Tammy Roberts, who performed a rendition of "They Could Not." Second place vocal winner was Connie Mitchell who sang "When the Time Comes I Want to Be Ready."

Overall winner of the show was a seven member band made up of Dexter Herring, Shelton Feazell, Brian Whittington, Mark Houston, Jay Kerrick, Billy Powe, and Carl Cole. The group performed the numbers "Broken Lady" and "Annie."

Southern Exposure members are Brian Whittington, Angela Earles, Bobby Hensley, Jill Bailey, Nona Hughes, Shelton Feazell, Lisa Hargett, Shawyn Mars, Mattelyn Cassels, Eddie Jones, Beth Glover, Ken Waltman.

Southern Exposure

Mary Harris

Southern Exposure performers harmonize in more than just the musical sense. Southern Exposure's Director Tim Breland said, "I think this group works together better than any other so far . . . by the end of the fall semester, we were like a big family, which makes all the difference in the world of performing."

Nancy Wingo, Southern Exposure's choreographer, and Tim Breland have known each other since the seventh grade. Like the performers, they too seem to have a peaceful rapport. "It's almost a mental thing," said Breland. "She knows what I'm thinking before I say it. We work well together because of our similar backgrounds."

America Today is the 1984 theme for Southern Exposure. The revue-style show combines Broadway, country music, and pop hits in a fast-paced song-and-dance display. Performances are scheduled throughout the state at high schools, junior colleges, alumni meetings, chamber of commerce meetings, and conventions. The troupe will end its regular season with appearances at the 1984 Louisiana World Eposition in New Orleans. Breland will also try to schedule shows in the vacinity of Opryland auditions. Past members have gone on to New York City with national touring companies, Opryland, and Six Flags Over Texas.

Tim Breland was a member of the original Southern Exposure troupe. He holds a Master's degree in music education from USM. Nancy Wingo also received training at USM, and is a dance graduate. Sets for Southern Exposure are designed and illustrated by Sissie Myrick, graphic artist for USM Public Relations. David Judice is the audio specialist and band members are Ben Burnett, drums; Mark Houston, bass; Carl Cole, banjo and guitar; Tim Breland, piano; and Billy Powe, keyboard synthesizer and saxophone.

Department of
Theatre and Dance

Spring Dance Concert

March 29-31, 1984

Dancers

Petrina Amacker
Margaret Bowlin
Deborah Browning
Laura Carleton
Suzanne Clements
Monica Davidson
Brenda Lynn Davis
Karen Garman
Holly Hasty
Peggy Hedges
Stephanie Hospes
Gabriel Masson
Gary May
Victoria McIntosh
Mark Napier
Susan Patterson
Janet Prieur
Le Richards
Stan Ritchey
Dorothy "Peaches" Rogers
Ron Schmidtling
Gordon Smith
Tom Smith
Sylvia Strickland
Rocio Trest
Angela Whitney
Lisa Wright

Choreographers

Patricia Amacker
Suzanne Clements
Gabriel Masson
Victoria McIntosh
Janet Prieur
Dorothy "Peaches" Rogers
Sylvia Strickland
Rocio Trest

University Activities Council

Jack Gallagher/Airband Competition

February 13, 1984

Kim Willis

Boston comic Jack Gallagher and the First Annual Airband Competition shared the billing on a University Activities Council and Coors sponsored Valentine's extravaganza.

Jack Gallagher, who has appeared with Robin Williams, among many other well-known comedians, led off the Monday night show at Bennett Auditorium with a fast-paced comic routine. His performance was followed by a seven band contest among groups who danced, strutted, beckoned, and lip-synced before a cheering audience in hopes of capturing top honors—with a first place prize of a keg of Coors beer—in the competition.

Selections performed ranged from a cover of "Helter Skelter" to the recent "99 Red Balloons." Artists imitated included Stevie Wonder, Prince, and Michael Jackson.

Groups were judged on the basis of artistic talent and technical ability. Capturing the first place position was the female band Undercover, made up of Pam Jenkins, Brenda Miller, Debbie Wade, and Donna Wade.

University Activities Council

Casino Night

February 22, 1984

Kim Willis

The stakes were high at the University Activities Council's annual Casino Night, held on a Wednesday night in the R.C. Cook Union. Students made and lost fast fortunes in play dollars in the course of the event.

Participants were issued $50,000 dollars of the funny money at the door and had the opportunity to multiply their take by betting on games such as blackjack, craps, and in-between.

All gambling drew to a close at 10:00 p.m. for an auction of prizes donated by local merchants. Items up for bid included Mickey Mouse ears, mugs, board games, candy, and pizzas. With UAC sponsor Joe Paul serving as auctioneer, the bids went well up into the millions for such sought-after prizes as cases of beer.

Although most players finished out the evening with nothing more than a fistful of worthless cash to show for their efforts, a winningly good time was had by all.

University Forum
Fall 1983

Kim Willis
Caren Mahoney
Beth McCoy

Alphonso Lingis
September 27, 1983

"He was destined to die from birth and he was dying when I met him," said Alphonso Lingis, referring to the man who shared a cell with him when he was arrested on charges of drug possession in Bangkok. Lingis, a professor of philosophy at Pennsylvania State University, opened the Fall 1983 University Forum lecture series with an account of his recollections of the five days he spent in a Bangkok jail in 1979. He was arrested when he agreed to purchase drugs offered to him by a cab driver taking him to his hotel. The driver immediately transported him to the police station. Lingis maintains that he was arrested to prove that Americans are responsible for Bangkok's drug problem. "Addicts work with the police," he said. "They get 50 percent of the fine."

The majority of Lingis' lecture centered upon his relationship with his cellmate. He described the man as a "political prisoner" who attempted to make the most of life. "Death is the last moment of the future . . . it is imminent . . . [but] it is always hoped that you have an unlimited number of days."

Through the efforts of an Embassy lawyer, Lingis was able to leave the country after paying his fine. When he later attempted to find out what had happened to his cellmate, he discovered that the man had committed suicide by jumping off a two-story building, dying several days thereafter.

Arkady Shevchenko
October 4, 1983

"I was a good Soviet and I did believe in the system," said Arkady Shevchenko of the Russian society he left in 1978 to seek political asylum in the United States. Shevchenko held the highest diplomatic rank in the Soviet Union and many believed that he would have been the next Soviet Foreign Minister.

Speaking of the Soviet attitude toward the U.S., Shevchenko emphasized that Russia respects strength. With this in mind, he advised that the U.S. policy should be to negotiate, not collaborate, and to trade rather than aid. He described Russia as an oversimplification of power in the hands of a few people. "They don't know any other system," he said. "They are taught to accept."

He pointed to the incident of the shooting down of the Korean airplane as a characteristic example of Soviet disregard for human life. In the minds of the Soviets, he said, "The killing of innocent is nothing compared to the problem of Soviet security." Soviet military were severely punished for permitting the entrance of the plane, with many Soviets losing their jobs. Referring to the pilot who fired upon the plane, he said, "If he had not shot the airplane down before it was out of Soviet airspace, I think he would have been shot."

On the subject of nuclear war, Shevchenko characterized the Soviet leaders as "predatory, but not mad." The Soviet Union realizes that the U.S. has the power to wipe out the major Soviet cities. "They will not start a nuclear war unless they believe the survival of the Soviet Union is at stake."

Maciej Oltarzewski
October 11, 1983

"We are fighting without violence. We are a peaceful movement. We don't want to kill anybody," said Maciej Oltarzewski, citing the Christian morality of the Solidarity movement in Poland. Oltarzewski, who was an attorney in Poland before his arrest for counter revolutionary activities and subsequent exile to the United States, served as legal counsel and financial advisor to Solidarity leader Lech Walesa.

Between 1970 and 1980, "we realized we needed to be together." The Solidarity movement had its true beginning in August of 1980 when a strike was held at a Gdansk shipyard in support of a woman who was being forced out of her job. The Solidarity structure was built on the underground newspapers for Farmer's and Worker's Solidarity that Oltarzewski edited in Poland. Papers printed on the underground press "teach the true politics and literature." He called it a "strategy born in prison camps." Oltarzewski emphasized that moral support for the movement in the U.S. is the most important support of all, noting that Ronald Reagan is "very popular" in Poland.

Oltarzewski blames the mental stress from being watched by Secret Service agents as his reason for leaving Poland. He feels certain that he will return to Poland in the future.

Seymour Hersh
October 25, 1983

"We have simply taken the law in our own hands. I think this is a very shaky time for the U.S.A. We're getting close . . . it will be just a question of luck, what will happen next," said award winning journalist Seymour Hersh of Grenada. "I

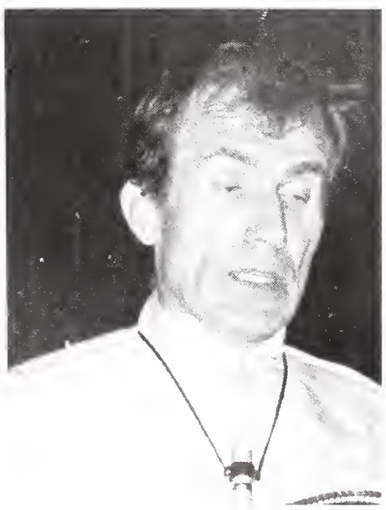
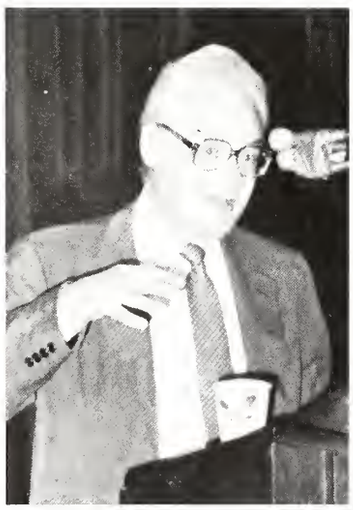

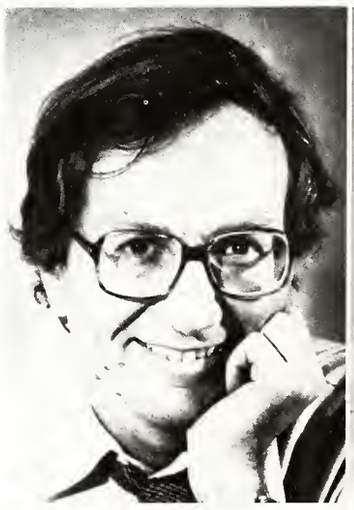

don't like to see my country acting like a bully." As far as the U.S. is concerned, the Beirut situation is "a pimple in history." "It's nothing," said Hersh. "Two hundred [killed men] is just another day in the war."

Of Lebanon, Hersh stated, "I can't tell you how many of us have begged in print to get [us] out of Lebanon." In his dealings with Lebanon, Hersh characterized Ronald Reagan as an "ignorant president. Not a beggar, not a criminal, not a liar—just ignorant." Reagan displays many shortcomings in dealing in foreign policy, said Hersh. "Reagan likes to ride his horse and not be bothered by things . . . he'd be a wonderful neighbor." He praised Eisenhower as the last good president. "He was wrong on some things, but he was a man of integrity."

In speaking of Henry Kissinger's service as national security advisor to Nixon, the topic of the book Hersh recently completed work on, Hersh said that Kissinger betrayed the peace process to get into the White House. He said that in researching his book, he was unable to find any indications that Nixon or Kissinger cared about human cost. "Nixon was a criminal and was driven out of his job as such," he said.

Hugh Kaufman
November 15, 1983

"We have to learn from our mistakes to prevent these catastrophes by making the practices illegal that gave us all these waste sites," said Hugh Kaufman, director of the Environmental Protection Agency's toxic waste disposal program.

"There exists one ton of hazardous waste for every man, woman, and child. 90 percent of this is handled in a way that will affect the health of the American people," said Kaufman. Criticizing the failure of the Reagan administration to enforce EPA regulations, he said, "I think EPA is coming back, but it still has a long way to go. Many regulations on the books have legalized the practices we are trying to clean up."

While there is no technology to destroy nuclear waste, all other forms of toxic waste can be made non-hazardous. Said Kaufman, "It's a political problem as opposed to a technical problem." Such waste is unnecessary; less can be generated, and that which is can be converted to harmless forms, but it is more convenient to throw it away. Kaufman estimates that out of 17,000 documented dump sites needing remedial action, a possible 10 sites will be dealt with. The EPA has cleaned up five sites to date. "With that record, it will take 9,000 years to clean up this country," said Kaufman.

Michael Harrington
November 29, 1983

"Ronald Reagan is a very luck failure. Reagan is practicing sand castle economics and the recovery has occurred in spite of Reaganomics," said Michael Harrington, co-chairman of the Democratic Socialists of America. In Harrington's opinion, Reagan's reform policies are "95 percent wrong" and the present state of recovery will last only until the next election. However, according to Harrington, Reagan is not unprincipled or dishonest; he is a shallow planner who "is being saved by demand side economics."

Beyond Reagan, Harrington cited three problems that will cause crisis for America. The first problem mentioned is the division of labor among countries, with many countries making steel cheaper than the U.S. Harrington commented that "there may not even be a steel industry as we know it today in 20 years." The second problem is the rapid formation of multi-national corporations of business, making national industry even harder to maintain. The third crisis outlined by Harrington was the technical revolution. When it hits full-force, rapid changes will begin within business.

Nearing conclusion, Harrington stated, "I believe deeply in the national security of this country . . . I do not believe the insane . . . arms race helps this country." The present Democratic party is "intellectually bankrupt" and totally incapable of dealing with today's problems. The aim, therefore, is for a "transformed Democratic party"; as an American Socialist, Harrington believes that the Socialists are the trustees of the possibilities of civilization.

William Raspberry
December 6, 1983

"We are stuck on an increasingly small globe, and rich, poor, black, white, communist, or capitalist, we had damn well better learn how to share it," said William Raspberry, award-winning journalist and columnist with the **Washington Post.** Raspberry, originally from a small Mississippi town, returned to his home state not to discuss how Mississippi has changed since he left it, but to talk about more pressing issues: American domestic problems, international affairs, and the current tense global situation.

On the domestic front, Raspberry expressed concern for what he sees as a growing impatience of Americans with those outside the mainstream: the handicapped, blacks, Hispanics, and the poor. This manifests itself in what Raspberry called the "sink-or-swim" method of chopping off government aid for these people, a policy which Raspberry sees as harmful, especially to the young.

Speaking on international affairs, Raspberry protested against an American foreign policy he views as motivated by economic, rather than humanitarian factors. He would "love to see the U.S. help peasants struggling for emancipation" in Latin America instead of hooking onto a country's existing regime to keep things stable for business purposes.

He also attacked what he called the "Atari mentality" of the U.S.-Soviet arms race. "If I have one man left and you haven't, I win." Raspberry said that we must recognize that "the more powerful our weapons become, the less security we really have."

Alphonso Lingis, Arkady Shevchenko, Maciej Oltarzewski, Seymour Hersh, Hugh Kaufman, William Raspberry

Residence Hall Council

Mardi Gras Ball

March 1, 1984

Kim Willis

Although official Mardi Gras celebrations weren't held until nearly a week later, with Mardi Gras itself declared as a student holiday at USM, Southern students got in the spirit of the occasion early at the 7th Annual Mardi Gras Ball on Thursday, March 1.

The party, held at the Hattiesburg Community Center, was sponsored by RHA. Geared specifically towards dorm-dwellers, a shuttle service was provided from the Hub every half hour.

King and queen of the ball were selected by a secret ballot vote, with each hall submitting candidates. Elam Arms resident Tommy McGlothlin was chosen king, with Hillcrest resident Linda Elder serving as his queen. Elam resident Keith Sanders, sporting a Boy George-inspired look, carried away the prize for best costume in an election held by the crowd at large.

Featured entertainment was the Atlanta-based band Oasis, managed by Sunburst productions.

Chairman for the event was Jerry Kucia, Bond Hall vice president.

MARD
IGHT

Parking Situation Strikes Terror In Hearts of USM Students

Karen Godail

With only 5,759 parking spaces to match 6,509 registered vehicles, illegal parking was an all-too-familiar occurence during the fall semester. After hours of strenuous study, a fatigued student might leave his last class only to find his illegally parked get-away car gone and replaced by a $25 towing fee. One distressed student reportedly received two $6 parking tickets on the same day for the same violation! Needless to say, parking seemed to steadily drain the pockets and provoke the tempers of unfortunate students. Wrecker services and parking attendants became the student's worst enemies on the USM campus.

Parking illegally seemed unavoidable for the Southerner when he or she arrived on campus too late to seize a legal parking space or simply had no time to explore the outskirts of campus for one. Likewise, many female students, in order to avoid walking alone at night in poorly lit areas, chose closer, yet prohibitied, places to park near the residence halls.

Not only was parking a problem on campus in yellow and red painted zones, handicapped spaces, and in places contrary to the assigned zone, but student parking proved to be a problem in private businesses' parking lots. Jeanne Stewart, manager of Pandora's Books, said that student parking poses a problem to most of the businesses along Hardy Stret. Although she admittedly had no problems every day, Stewart said that she towed away the ones in front of the store immediately and placed warning notices on the vehicles parked in the back. Hence, those who thought they were getting away with something by parking illegally off campus, were eventually forced to pay the price too.

Many students believed that the problem would be solved by completely cutting out the zone system. "We don't have a parking problem on this campus. We have a parking distribution

problem," said Professional Planner and Leader of the Community and Regional Planning Program, Joe Flynn. Still others, who felt that the zone system was a vital need for parking organization, wanted to maintain it by increasing the number of parking spaces. Recommendations by the Community and Regional Planning Program, an undergraduate project, in mid-October were to change some traffic flow patterns to provide parking spaces where none existed and to restripe parking spaces to increase the number.

During the Thanksgiving holidays, six new spaces were added between the Sports Arena and the girls' gym by changing the spaces from 60-degree to 90-degree angles. Ten more new spaces were added by remeasuring and repainting, to a standard nine feet width each, parking places from the intersection of College Drive north on the west side of the Service Drive. Further plans to increase the number of parking spaces were to remeasure and repaint spaces along Felder Place between Panhellenic and the Alumni House, and, if money permitted, to provide parking spaces on the east side of the Service Drive all the way from Hardy Street to the intersection across from the tennis courts.

By the spring semester, the parking situation had laxed because of the decrease in student population due to dropouts. Parking violations were at a minimum, and towed cars were almost unheard of. The students themselves found other things to gripe about and other people to despise. However, the parking situation, although seemingly under control, was not completely solved. New solutions proposed by a long-range University Planning Committee and the Associated Study Body were underway to alleviate parking problems expected to enroll with the influx of students in the fall of 1984.

From Philadelphia Boy to Six Million Dollar Man

Marcus Dupree Goes Pro

Karen Godail

For most USM students, Marcus Dupree was not merely a 6 foot, 233 pound football player, but a major event. When rumor got out that Dupree was to enroll at USM in October, mixed emotions dotted the campus. Most students seemed to welcome the ex-Sooner running back with open arms, while still others dreaded the controversy that his enrollment might cause. "I feel that if he can fit into the program with the coaches and players, he can be a plus to the school. If he comes in and creates controversy between players, then the team could go down," said senior athletic administration major Lester Coleman. "I'm glad he came here instead of [Mississippi] State," said freshman electronics major Benny Hubbard. Roxanne Burrus, a freshman majoring in English, stated that "It's raising too much controversy. They should have waited until the end of the semester. I think that they are making too big a thing of it." When Dupree did, indeed, enroll at USM, the university was subjected to more national attention than it had ever received. The campus was invaded by reporters from around the nation, all of them anxious to scoop **the** sports story of the year.

"What's so great about Marcus Dupree?" was everyone's question after his name was broadcasted through the radio and television, splattered across newspaper headlines, and boosted by other students. "What did he ever do to receive so much attention?" Marcus Dupree, a native of Philadelphia, Mississippi, grew up great. As a kid he was always bigger, stronger, and faster than the others. Starting out as a baseball player, he was banned from the Little League for pitching too hard. The first time he touched the football in a game as a ninth grader at Philadelphia High, young Marcus returned a punt 75 yards for a touchdown against Southeast Lauderdale. "I guess I'm good because I don't want to be tackled," he says. He finished his high school career with 5,283 yards and 87 touchdowns under his belt. His high school coach Joe Wood praised him as a mentally tough team player. "There are three kinds of backs," says Wood, "those real fast but not big, those big but not fast and then the third kind, the Marcus kind. He has an ungodly knack for finding the hole. People just can't judge how quick he can move. He'd break it down the sideline here for a touchdown and outrun everybody and people would say, 'He's loafing.' I tell you he wasn't loafing; he was moving on. He played hurt and he took his licks." "I try to make things look easy and God gave me the ability to do that," says Dupree of his extraordinary talent. With such an outstanding athletic history, Marcus Dupree could not have been surprised to find recruiters knocking down his door in their eagerness to make the biggest catch in football history. "If a stranger shows up in this town," said Dupree's mother, Cella Connors, "they ain't lookin' for nobody but Marcus." Southern author Willie Morris took advantage of this vast recruitment process by writing a lengthy hardcover, **The Courting of Marcus Dupree,** which ties in sports with sociology. When Dupree finally selected Oklahoma, his hometown of Philadelphia threw a "Marcus Dupree" day. The local paper published a "Marcus Dupree" issue, and highway signs were mounted to declare the new identity: "Philadelphia, Mississippi, home of Marcus Dupree." Dupree was hailed as no less than a gift from God.

During his freshman year, Dupree **was** a gift to the University of Oklahoma, leading the Sooners in rushing with 905 yards. But by the following year, things appeared much less rosy. Relations between Dupree and Sooner Head Coach Barry Switzer became strained by Switzer's constant criticism of Dupree. Switzer called Dupree "lazy and out of shape," saying that "it's all come too easy for him." Marcus was miffed that Switzer never seemed to believe that he had hamstring and knee injuries, asthma, car trouble, or alarm clock malfunctions. He felt that Switzer blamed him personally for a 32-21 loss to Arizona State in the Fiesta Bowl. "He gained 239 yards," Switzer allowed, "but if he was in shape he might have had 400."

Furthermore, Dupree seemed disenchanted with his studies. He rarely went to classes and hardly lifted a finger for homework. According to Jim Brown, academic counselor for the athletic department of Oklahoma State University, Dupree regularly cut classes, failed tests, and went through the drop/add process. In a remarkable lapse of judgment, he failed to attend most of the sessions of Philosophy 1203, a class taught in part by University President William S. Banowsky. Said Dupree of his poor academic showing, "They [recruiters] made everything sound so big and glorious. I was so busy hearing about being on TV and winning the Heisman, I never thought about what school would be like. I'd go to practice, go to my room, watch TV, and hang around. I was so homesick and depressed that I stopped going to classes." After a miserable showing against Texas, Dupree went home to Philadelphia and decided to stay for good. "I know that some people here who were on my bandwagon will jump off now," said Marcus. "But the ones I trust know I have to try for a decent, happy life. I couldn't do that before, with my priorities so mixed up."

A week later, in mid-October, Dupree enrolled at USM. Here, he believed, the pressure would be off and he would perhaps be eligible to play football the following fall. Switzer branded Dupree as a "19-year-old quitter." Dupree rebutted, saying that he was transferring, not quitting, in order to be near home. He signed up for 14 hours of QQ classes, settled into the routine of Southern college life, and looked forward to an enjoyable Golden Eagle football career. In mid-December, however, when NCAA rules banned Dupree from playing football at its major colleges until 1985, Dupree's situation again changed. On January 18, he abruptly dropped out of USM. Southern students were both stunned and appalled. A sign outside the University Commons read, "Thanks for all the 'memories,' Marcus." Cries of "traitor" and "let him go home to Momma" stripped away his credibility on campus. "I think he needs to grow up and realize that some things in life we have to work for," said Laura Cope, a junior majoring in elementary education. Still others sympathized with the two-time quitter, defending him as a con-

fused human being.

After dropping out of Southern, Dupree's immediate plans were to take a construction job in Hattiesburg to assist his family financially. Tentative future plans included enrolling in an NAIA school or possibly Millsaps College, a Division III school in Jackson, Mississippi. When the news got out that Dupree had just quit college a second time, however, his phone began to ring. USFL and NFL representatives alike sought after the super athlete. The New Orleans Breakers, a USFL team, were given permission to talk to Dupree by the New Jersey Generals, who held territorial rights on him. In exchange for Dupree, the New Orleans Breakers agreed to give the Generals their first round draft choice in 1985, a player to be selected later from the Breakers' territorial list. After talks with Breakers owner Joe Canizaro, Dupree, no longer of amateur status, decided he wanted to play professional football in New Orleans. Said Dupree, "I don't really like school. College isn't for everybody and I guess it is just not for me. All I want to do is try to make my life simple, mind my own business, and try to make things fun." With a $6 million contract, Dupree should have plenty of fun. In an elaborate outdoor ceremony on the ground of the Superdome on Saturday, March 3, Dupree signed the lengthy contract which included a reported $5 million package of cash, deferred payments, and performance clauses. Breakers owner Canizaro, dubbing Dupree "the six million dollar man," had nothing but praise for him. Said Canizaro, "Marcus Dupree has convinced me he is a team player. He wants his teammates to accept him, and he wants to work with them to win for the Breakers. We've got what is going to be the finest football player in America." Breaker Coach Dick Coury said, "He's an outstanding talent and an outstanding person. I'm looking forward to coaching him." The team seemed equally enthusiastic about their new teammate. Said veteran quarterback Johnny Walton to Dupree, "The team cannot wait for you to put on number 22. When you put on that uniform you will help us become closer to our goal which is to bring a championship team to the New Orleans area."

Marcus Dupree, the event that briefly stirred the USM campus, created a hoopla that spawned decidedly emotional reactions. While many remain bitter and maintain that the University would have done well without him anyway, others are happy for him and wish him well. Said USM Head Football Coach Jim Carmody upon Dupree's withdrawal from USM, "I hope things work out for him in the future and we wish him the best of luck."

April 4, 1984

Marcus Dupree, with his mother at his side, announces his newly-acquired Golden Eagle status to the world in a press conference held in the USM Administration Building on Wednesday, October 19, 1983.

Bill Allain Elected In Mudslinging Race

Karen Godail

From harmless red wagons to corrupt male prostitutes, the 1983 gubernatorial race disintegrated into a massive battle of mudslinging and embitterment that yielded perplexity in the minds of Mississippians. Were homosexual allegations against Democratic candidate Bill Allain valid or was it a smear tactic dredged up by Republican supporters of Leon Bramlett? Would the fact that Catholic Bill Allain is divorced "fence him out," or was Bramlett just playing desperate politics? The events leading up to these questions made the election of 1983 a very controversial, bewildering, and intriguing one.

Leon Bramlett, a farmer and businessman, grew up in Clarksdale. Merely a decade ago, he was the State Democratic chairman; however, he changed parties as part of his support for Ronald Reagan's losing bid for the GOP presidential nomination in 1976. Bramlett lost the Republican primary in 1979 but came back to win in 1983.

Natchez native Bill Allain has served the state for 20 years. He has been a member of the State Board of Education for four years and finished his term as Mississippi's attorney general in 1983. He defeated Evelyn Gandy in the 1983 primary to become the Democratic gubernatorial nominee.

Both candidates made a point of appealing to voter's emotions rather than their heads. In his television commercials, Allain spoke of a little red wagon his parents gave him during the Depression, emphasizing the need to take care of the elderly and sick. "We're going to have an administration tough enough to govern yet compassionate enough to care," he said. Business-oriented Bramlett stressed instead the need for government to help the people help themselves rather than "buying the little red wagon for them." He felt that the problem lies in our state and federal governments doing too much for the

non-needy.

During his campaign, Bramlett emphasized the need for a "family man" in the governor's mansion, wielding a blatant attack on the divorced Allain. "I know more in a minute about educating a child than he'll ever know, because I've done it," argued Bramlett. "Single people," countered Allain, "should not be fenced out from government. I know the problems of raising children, to send them to school, to try to do it on government pay, a small paycheck. I've seen single people die in war. Single teachers are doing a good job. Single people are paying taxes so others can get an education." Independent Charles Evers, also divorced, accused Bramlett of "mudslinging," saying his remarks were "disrespectable" and "ungodly."

But, without doubt, the major uproar in the 1983 gubernatorial race was caused by accusations branding candidate Bill Allain as a homosexual. The investigation was conducted by a group of Bramlett supporters called the Jackson group. Spending over $10,000 on the investigation, the group was made up of both politically motivated men and Christian men with moral concern. The group originally began with six members, but eventually numbered some 15 to 30 supporters, many of them contributors to the Bramlett campaign. Attorney William Spell said that the investigation was carried out independently of the Bramlett campaign, with the candidate voicing his objections.

As presented by Spell, the accusations were based upon statements from three black male prostitutes claiming that they had engaged in homosexual acts with Allain, polygraph tests from two of the prostitutes indicating that their claims of homosexual acts with Allain were truthful, statements of police officers and former police officers who said they had seen Allain in areas of Jackson where male prostitutes frequently solicited customers, and statements of maintenance workers who testified that they had found "queer magazines" in Allain's apartment.

Many reasons to doubt the validity of the allegations quickly arose. Statements made by prostitutes David Holiday and Grady Arington were in direct conflict. Furthermore, Rex Armestead, who assisted in acquiring statements from the reluctant police officers, was a self-professed murderer of nine people.

In response to the allegations, Bill Allain aired two new television commercials. In one of the advertisements, Allain's ex-wife Doris Rush appeared stating, "I have watched in disgust as the Bramlett campaign has tried to smear my former husband. I know the charges they are making about Bill are not true." In another commercial Allain was featuring rebuking the Bramlett campaign. "I say to Mr. Bramlett, the people of Mississippi deserve to hear the issues, not insults to their intelligence," he declared.

While campaigning in South Mississippi, Allain stated that "He (Bill Spell) is not my opponent. Three bribed male prostitutes with criminal records are not my opponent. He is not my judge. Three bribed male prostitutes are not my judges. My opponent is Leon Bramlett and my judges are the people of Mississippi." Allain threatened a libel lawsuit against "all responsible parties."

The charges of Allain's homosexuality brewed uncertainty in the minds of Mississippian voters. Some voters remained loyal to their candidates, but many others switched candidates or decided not to vote at all.

In a mock election held at USM on Thursday, November 3, it was evident whom the students supported. Leon Bramlett, with 111 votes, wiped out Allain who faltered behind with 37 votes. Behind him were Charles Evers, with 16; Evelyn Gandy, five; Billy Taylor, two; and Helen McMullen Williams with one vote.

With many of the voters in Mississippi reluctantly beginning to support Bramlett, Allain submitted himself to a polygraph test shortly before the gubernatorial election. He passed the test, theoretically proving himself innocent of the allegations. Allain declared that he took the test solely for "personal reasons." He expressed concern that polygraphs would become a regular part of Mississippi political campaigns. "I don't want this to become a precedent," he said. "Let's put this behind us." Louisiana Polygraph Association Chairman, John L. Phillips, concluded that, in his opinion, "There is nothing in the examination to indicate that Mr. Allain is homosexual or has been involved in homosexual activities." Allain's chief accuser, Bill Spell, called the results "absolutely unsatisfactory" and "political propaganda" because the test was arranged by Allain's attorney.

On November 8, Bill Allain captured the governor's title with 54.7% of the votes. Bramlett trailed with 39.5%. Behind him were Charles Evers, with 3.7%; and Billy Taylor and Helen Williams, with respectively. Allain managed to win despite strong allegations against him, but his problems may have just begun. Having won the battle of the polls, Allain still must face opinion leaders, members of the legislature, and local leaders. Victor Smith, a member of the Jackson group, made it clear that the election would not end the probe. Several legislative leaders have also suggested the possibility of financing a investigation. Despite the problems he faces, Allain looked to his administration optimistically. In a post-election speech peppered with Biblical phrases, he concluded, "Inside the realm of God, there is no failure."

December 15, 1983

COMPETITION

Inside

Football
Basketball
Baseball
Softball
Tennis
Swimming
Golf
Track
Intramurals

Football

USM vs. Richmond
September 3, 1983
31-3

27,000 fans poured into M.M. Roberts Stadium as the 1983 football season got under way on September 3. With first opponent Richmond having finished out the 1982 season 0-10, the Golden Eagles were heavily favored to win.

Amassing an offensive total of 417 yards, USM had a field day. Led by tailback Sam Dejarnette's 150 yards on 18 carries, and freshman Vincent Alexander's 87 yards on 10 carries, Southern stomped the Spiders 31-3.

On the Eagles first play from scrimmage, Dejarnette scampered for 17 yards, as USM brilliantly mixed the run and pass to garner the first score. Quarterback Robert Ducksworth ran a keeper up the middle for a 14 yard TD; Steve Clark's PAT made it 7-0. A Richmond fumble and a Clark field goal gave USM a 10-0 cushion.

Stifled by the "Nasty Bunch" on their next possession, Richmond was forced to punt. Clark added another field goal, set up by a Ducksworth to Louis Lipps bomb, and USM now led 13-0. Richmond lit up the scoreboard in the second quarter via a 52 yard Brendon Toiben field goal. Toiben's kick set a Roberts Stadium record.

On Southern's next drive fullback Clemon Terrell waltzed down the sideline for 67 yards and a touchdown. Six seconds later, on the ensuing kickoff, Eric Richardson broke up a Richmond laterral and recovered the ball for six more. USM headed for the locker room with a 24-3 lead.

The only scoring drive for the Eagles in the second half was highlighted by an Alexander run for 34 yards; two plays later, Dejarnette took Ducksworth's pitchout for a 37 yard TD. The Eagles finished the game 31-3.

USM at Auburn
September 10, 1983
3-24

Flying into a packed Jordan-Haire Stadium with a 1-0 record, USM prepared to battle with the 4th ranked Auburn War Eagles on September 10.

Three painful USM mistakes led to 17 points for Auburn. This, aided by a bruising War Eagle defense and powerful offense, gave Auburn a 24-3 win.

Auburn halfback Lionel James ran for 172 yards on 16 carries, while sidekick Bo Jackson added 72 more on 11 carries.

USM's opening series provided two quick first downs to the War Eagle 47; the drive sputtered, and Larry Boyd booted a 35 yard punt to Auburn's 12.

Jim Carmody, Head Coach

Only Good Things Can Be Expected

It was a lot to ask of any coach, but stepping into the head coaching position after Bobby Collins' 1981 departure to Southern Methodist proved to be a smooth transition for Jim Carmody, then with the National Football League's Buffalo Bills.

Prior to his return to USM, Carmody had been the Eagles' assistant head coach in charge of defense for three successful seasons. In January of 1982, he put together a strong coaching staff and worked at preparing for one of USM's most rigorous schedules ever.

The season was highlighted by the biggest win in Southern's history. The Golden Eagles became the first team since 1963 to beat the Alabama Crimson Tide at its home stadium in Tuscaloosa. USM broke the Tide's 57 game winning streak in the process and succeeded in scoring the most points ever against Bear Bryant in Bryant-Denny Stadium. The Eagles finished out that first season under Carmody with a respectable 7-4 record.

Despite a NCAA probation barring the team from bowl games and television appearances and the signing and subsequent loss of Marcus Dupree to the New Orleans Breakers, the Eagles and Coach Carmody have continued to gain national recognition. Only good things can be expected in the future.

Late in the first quarter, USM made its first mistake. Clemon Terrell bobbled a Robert Ducksworth handoff, and Auburn recovered to end the quarter.

Starting from the Golden Eagle seven yard line, Auburn needed only one play to score. James took the option pitch and waltzed into the end zone. Auburn led 7-0.

On the next drive USM masterfully drove 49 yeards to Auburn's 21 and Steve Clark came on and kicked a 38 yard field goal to cut the War Eagles' lead to four.

Auburn stormed back for seven more. Aided by mistake two, an interference penalty, Bo Jackson crossed the goal line for a 14-3 Auburn lead. Placekicker Al Del Greco later added a field goal to up the War Eagle lead to 17-3 as the half expired.

Mistake three, a 14 yard shanked punt by Boyd gave Auburn the ball on USM's 47. After the Nasty Bunch held, Del Greco booted three more points from 41 yards out. Auburn added seven more when Jackson hauled in a 44 yard pass from quarterback Randy Campbell.

Auburn closed out the Eagles at a humiliating 24-3.

USM vs. Louisiana Tech
September 17, 1983
28-10

It took four quarters of football to finally put away a pesky Bulldog team from Louisiana Tech on September 17. Tech held a 10-7 halftime lead through the fourth quarter.

Redshirt freshman Andrew Anderson came on in a relief of Robert Ducksworth at QB. Ducksworth sat out most of the third quarter with a bloody nose. Despite boos from the crowd, Head Coach Jim Carmody put Ducksworth back in command early in the fourth quarter.

With 8:44 to go in the game, USM started from its own 5 yard line. Sam Dejarnette plowed out yardage to give Southern some breathing room. On second-and-eight from the USM 32, Ducksworth lofted a 68 yard touchdown pass to Louis Lipps. Southern led 14-10.

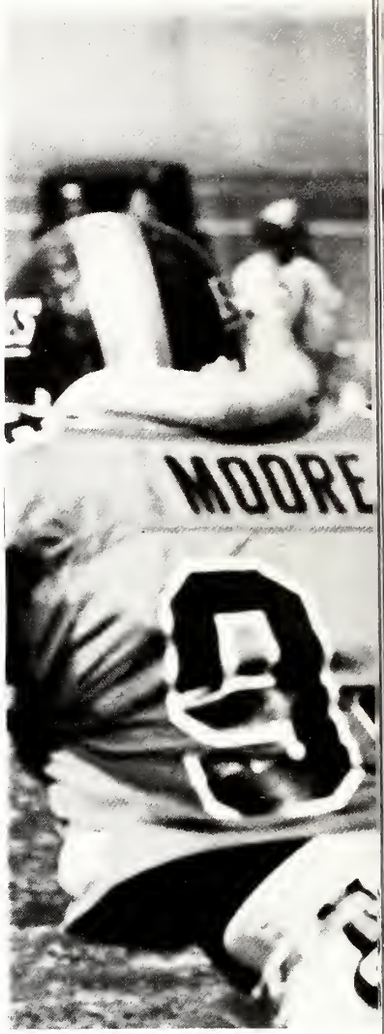

With 5:38 to go, Tech fumbled the kickoff and the Eagles' Tim Smith pounced on the pigskin at the Bulldog two. Steve Clark's kick made it 21-10.

Later, Bud Brown intercepted a Tech pass and returned it to the Bulldog 18. Tailback Vincent Alexander ran off 6 and 11 yard chunks, finally bulling over the goal from the one yard line. Clark split the uprights for the PAT.

Southern walked away from the match with a final score of 28-10.

USM at Ole Miss
October 1, 1983
27-7

With 36,000 fans cheering them on on a hot, sunny October 1 in Oxford, USM trounced rival Ole Miss 27-7.

Allowing 182 total yards, the Nasty Bunch defense lived up to its name. Seven sacks and five fumbles took their toll on the Rebels. Ole Miss had four chances to score and each time they were stopped.

Greg Dampeer

"I finally found a sport where you can hit someone legally. I can get the man with the ball and break him in two."

"Playing football gives me a feeling of accomplishment and it showed me that you only get out of something what you put into it. Nothing stays the same . . . it only gets better or worse and you should always strive to get better."

Randy Campbell

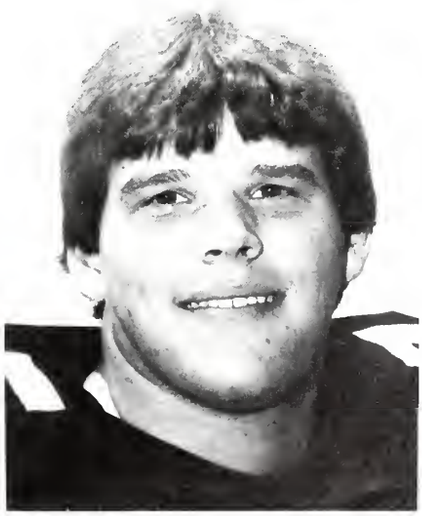

Golden Eagle defensive backs played a nearly flawless game. Bud Brown had 15 tackles to lead the way. End Chris Jackson sacked Rebel signal caller Kent Austin three times.

Late in the first quarter, cornerback James Cooper intercepted an Austin pass and took it 38 yards for the score. In the second quarter, Steve Clark put Southern ahead 10-0 on a 33 yard field goal. Louis Lipps took a reverse handoff into the end zone for six more. With 1:20 left in the first half the Rebels avoided a shutout when Austin hit split end Tim Moffet from 5 yards out. This capped an 80 yard drive.

In the second half, two fumbles, an interception, and a fine punt return gave Ole Miss plenty of scoring opportunities. The Nasty Bunch held tough. Ole Miss kicker Bill Smith missed two field goal attempts, and had a third blocked by Bruce Miller.

USM added three more points on a 28 yard Clark field goal. Sam Dejarnette finished off the scoring with a four yard run.

USM shut out the Rebels with a 27-7 victory.

USM vs. Mississippi State
October 8, 1983
31-6

One week after playing Ole Miss, the Golden Eagles had to battle another arch-rival, the Mississippi State Bulldogs. This time, the game was held on neutral ground, Memorial Stadium in Jackson, on October 8, 1983.

58,000 fans piled into the stadium to witness the state championship game. For USM, this game was **the** bowl game.

Sammy Dejarnette

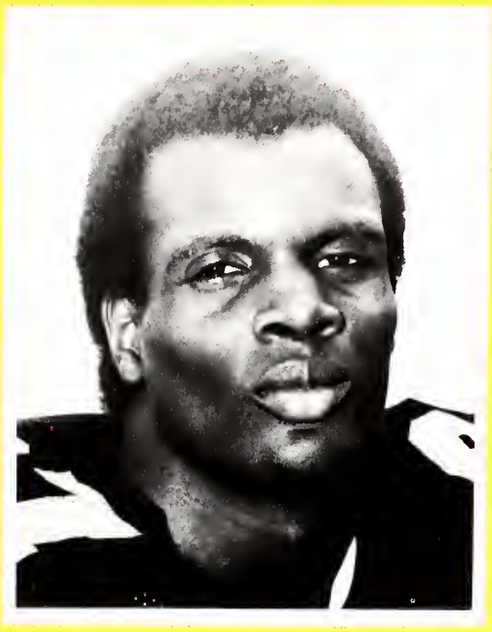

"Football has helped me experience things that I might not have experienced otherwise. I've learned to bounce back from adversaries and not to hold my head down when something goes wrong."

"It (football is parallel to the business world because people work as a unit and that's important to me."

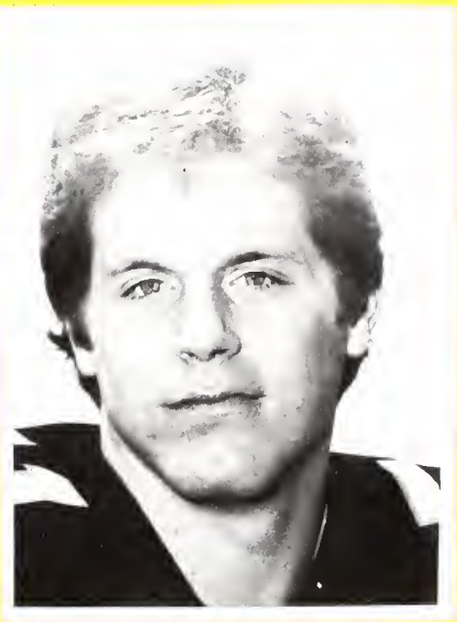

Steve Carmody

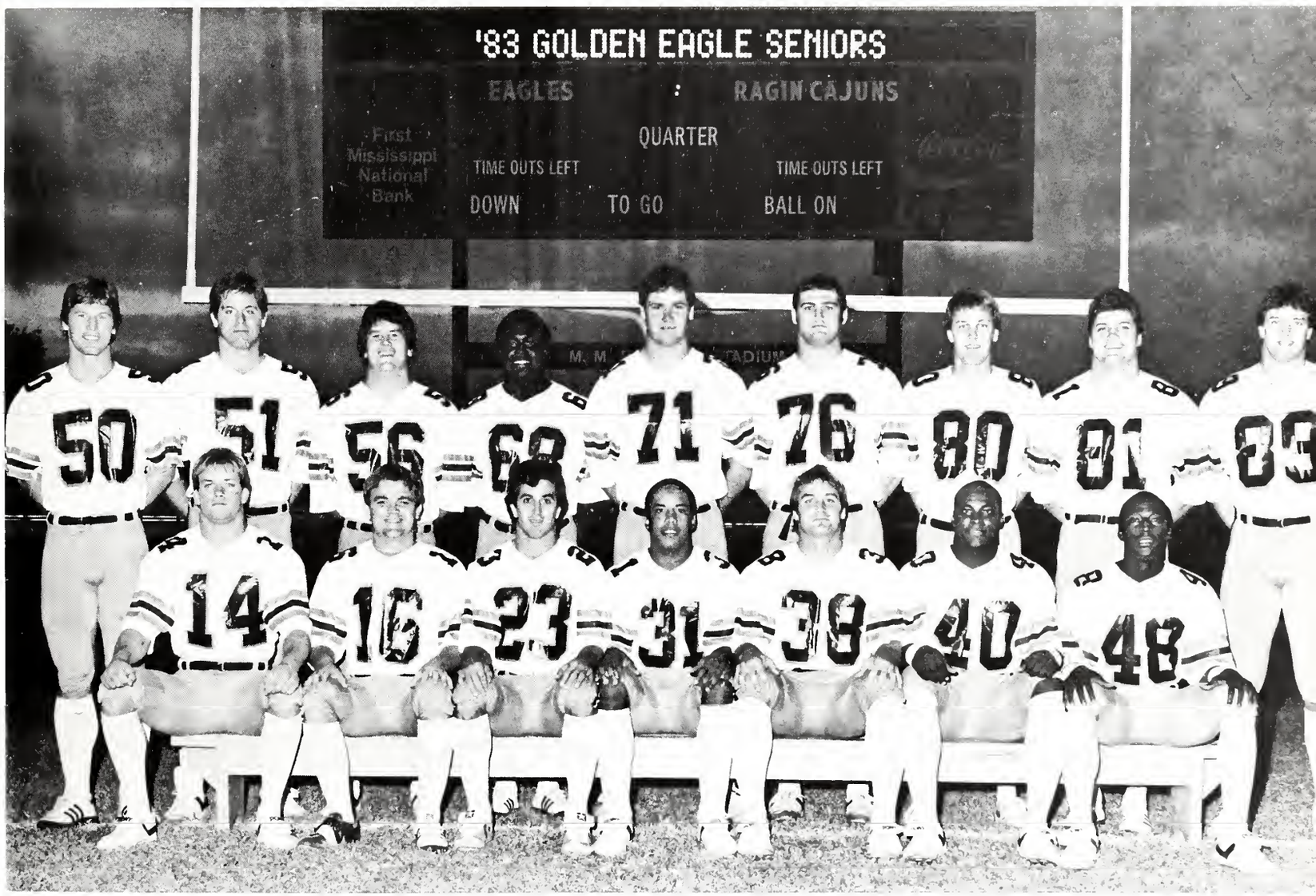

Defense was the key element early in the game, as the Nasty Bunch stopped State twice on fourth down tries. With 8:16 left in the first quarter, the Eagles started to roll. Starting at its own 24, Robert Ducksworth, with help from the "Labor Gang" offensive line, guided the Golden Eagles down the field. After nine plays, Ducksworth hit tight end Mike Landrum for a 21 yard touchdown strike. Steve Clark hit the PAT for a 7-0 lead.

After State's Dan Knight returned a 56 yard kickoff to USM's 44, State netted no yards. A fake punt did not fool the defense, and Southern took over. The very next play, USM put on a display of expertise. Tailback Tracy Gamble took Ducksworth's pitch and unleashed a pass to Lyneal Alston for a 62 yard TD. Clark's kick made it 14-0. Clark added three more on a career best of 51 yard field goal. As the half ended the scoreboard read, USM 17, MSU 0.

Bud Brown

"It (the game) has taught me a lot of discipline and has helped me learn to get along with people from all walks of life."

"Playing football for the Eagles has given me a great opportunity for a chance to play pro ball. It's opened doors for me."

Louis Lipps

In the third quarter, USM drove 59 yards downfield to the one. Sam Dejarnette plunged over the goal line for six. Dejarnette finished with 96 yards rushing for the day. With 4:26 left in the game, Clemon Terrell topped off the scoring with a one yard burst.

State finally got on the board with 1:06 left. Backup QB Tim Parenton found John Lowe for a 32 yard TD.

USM finished up the match with a 31-6 win. State champs again.

USM at Memphis State
October 15, 1983
27-30

The Golden Eagles, Memphis State game was highlighted by a heart-stopping finale before an awed Liberty Bowl crowd in Memphis on October 15.

Returning to the field for the second half, USM led 13-0. As the half began, the Golden Eagles went to work.

San Dejarnette raced 43 yards to the Tiger 10. After two plays, Southern faced a third-and-goal at the three. QB Robert Ducksworth slid by a Tiger defender and scored. Steve Clark hit the point after for a 20-0 lead.

After trading possessions, USM took over at their 44. Louis Lipps used his glue hands and quick feet to nail down three quick passes from Ducksworth. USM now had first-and-goal from Memphis State's seven. Dejarnette raced into the end zone for six. Clark made it 27-0 with 13:05 left in the game.

The Tigers didn't quit there. Jerry Harris took USM's kickoff 98 yards to put Memphis State on the board. A USM fumble on their next possession gave the Tigers room for more points. With 10:40 left running back Eric Becton caught a 12 yard pass from Danny Sparkman. USM's lead was 27-13. The Tiger defense was ferocious as they held USM's offense. Following a Larry Boyd punt Memphis State took over at their 42. Sparkman led the Tigers up the gridiron and hit James Williams for a seven yard score. Memphis State now trailed 27-20.

The Nasty Bunch bowed their necks and held up the rambunctious Tigers to finish with 27-20.

USM vs. Tulane
October 22, 1983
7-14

Tulane University didn't care that USM had a four game winning streak; they didn't care that the Nasty Bunch was one of the nation's top defense or that the offense was very lethal. All that mattered to the Green Wave was winning.

Early in the game Larry Boyd sent a booming punt to Tulane's Gene Harris. Harris misjudged the ball and fumbled. Southern's Chad Pace recovered and the Golden Eagles had a first-and-ten from the Green Wave 11. Four plays later San Dejarnette scored from a yard out. Steve Clark hit the point after and USM had a 7-0 lead.

But the Nasty Bunch held, and Tony Wood nailed a 42-yard field goal. USM's lead was cut to four.

Tulane, using a pass-oriented offense, mounted an attack. Halfback Mike Jones and quarterback Wade Elmore led the Wave. Two quick passes and a flanker reverse, gave the Wave the ball at the USM 24.

During the second half, Tulane drove 68 yards in 13 plays. The Greenies now had the adrenalin pumping, and Wood hit his second field goal from 30 yards out. USM still led 7-6 with 9:06 left in the third quarter.

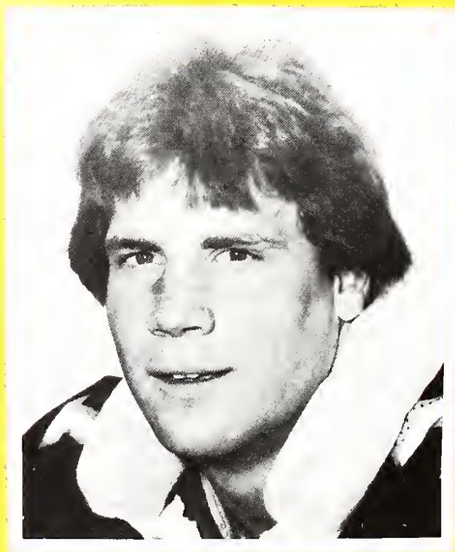

Greg Haeusler

"One day I came home from school and found out Mom had signed me up. I guess she wanted me out of the house when I was eight."

"Football has made me a competitor. There is no bigger thrill than competing and winning."

Mike Landrum

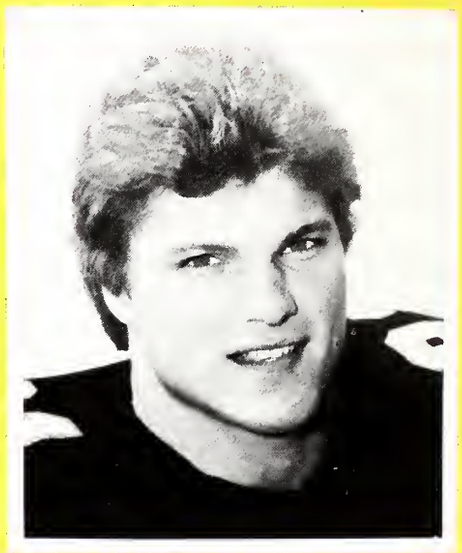

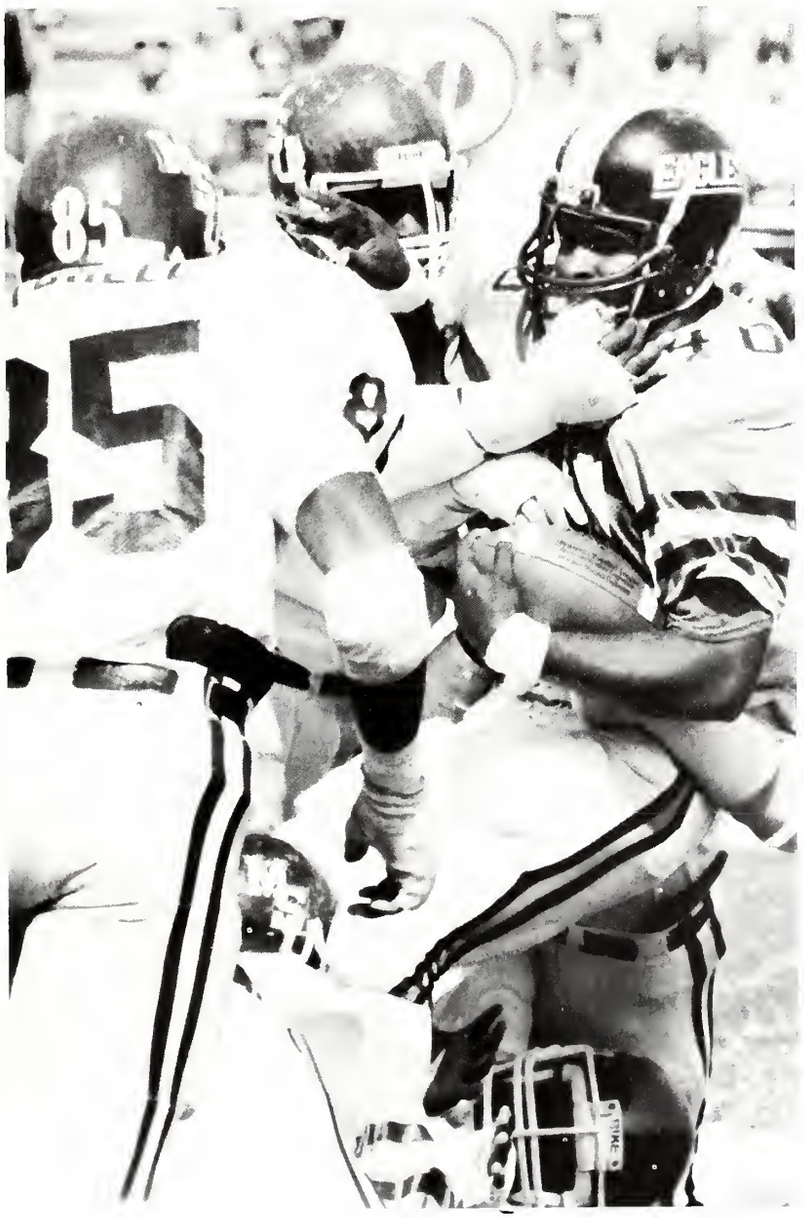

Louis Lipps returned punts of 25 and 46 yards but the Golden Eagles failed to capitalize. Clark missed a 48 yarder and Vincent Alexander fumbled.

Following those stopped drives, Tulane's defense rose to new heights, holding the Eagle passing game at bay and allowing Dejarnette just 56 yards.

Early in the fourth quarter, Tulane drove 76 yards for the winning score. Elmore hit Tyrone Vaughns, on a blitz situation for a touchdown. The Wave decided to go for a two point conversion. The gamble paid off as Elmore hit tight-end Mark Savani in the end zone. Tulane led 14-7.

With moments to go, Southern drove to the Tulane 20. On fourth down Robert Ducksworth went for all the marbles, but as the pass fell into the arms of Donald Thomas, Tulane let the clock run out. Tulane won the game on a score of 14-7.

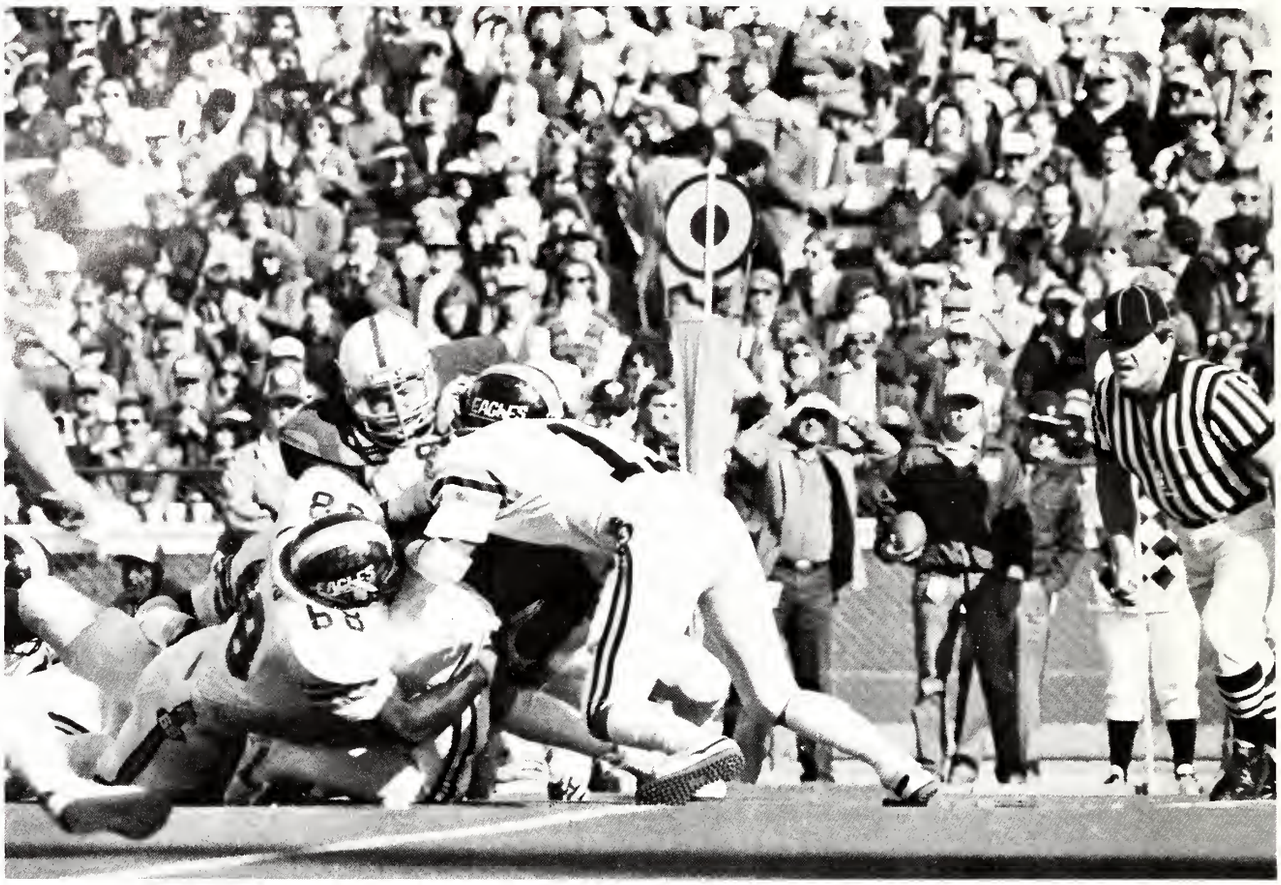

USM vs. Southwestern Louisiana
October 29, 1983
31-3

Homecoming 1983 provided all the beauty and tradition USM has made famous. Homecoming is **the** big game for alumni and fans alike.

Led by freshman Vincent Alexander's 153 yards, and 10 sacks by the Nasty Bunch, USM walked away with a 31-3 fiesta.

Alexander set up the first touchdown when he ran 34 yards off the option pitch. He then scored from the 10. Southern led 7-0 after Steve Clark's PAT. Ducksworth later scored from 11 yards out.

USL's only score came after driving 73 yards to USM's 23. Oscar Speer kicked a 40 yard field goal. The Ragin' Cajuns trailed 14-3 at halftime.

After Jerald Baylis and Richard Byrd stopped USL drives, Southern drove on. Alexander had runs of 10 and 12 yards. Ducksworth found Louis Lipps for a seven yard score.

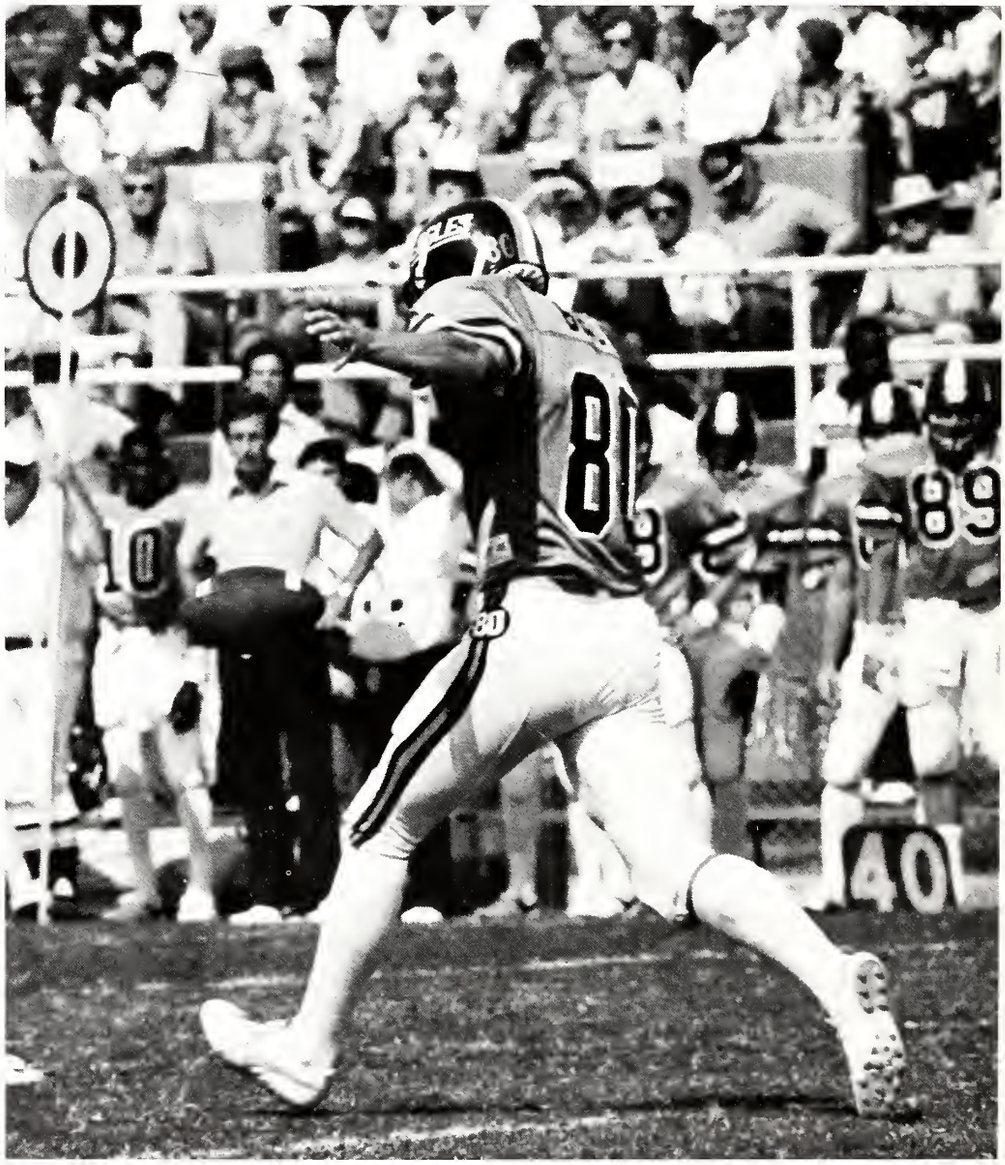

Robert Ducksworth

"Football teaches patience and makes you reach out with everything you have."

"I've played against the best and when you play good, it gets you noticed."

Glen Howe

The Eagles now led 21-3, as the third quarter ended.

Early in the final period, Ducksworth found a seam down the sideline, and Lyneal Alston caught the pigskin and raced 74 yards. The Golden Eagles now went ahead 28-3. With 7:22 left, Steve Clark booted a 38 yard field goal, and Head Coach Jim Carmody gave many reserves playing time.

USM wound up the game with a 31-3 victory.

USM at Louisville
November 5, 1983
27-3

Stubborn Louisville held USM to only six first half points by Steve Clark. The Cardinal's Phil Ellis kicked a 29 yard field goal to cut Southern's lead to 6-3 in the third quarter.

Following the Louisville score, USM drove back. Led by Robert Ducksworth, the Eagles drove 76 yards. The drive was capped when Tracy Gamble scored from one yard out. Clark made it 13-6 with the PAT. Less than three minutes elapsed when USM put six more on the board. Louis Lipps hauled in a Ducksworth bullet and went 49 yards unscathed.

Southern ended the scoring early in the fourth quarter. Lipps and Ducksworth teamed up again and found 34 yards of real estate.

Louisville played a hard fought game, but the final score showed a 27-3 victory for the Nasty Bunch.

USM at Alabama
November 12, 1983
16-28

Legion Field in Birmingham was filled with anticipations of a great game. The 75,000 fans weren't disappointed. Alabama, under first-year coach Ray Perkins, stormed to a 28-16 victory.

USM lit the first of many fireworks when Vincent Alexander raced 98 yards on the opening kickoff; the run set USM up at the 'Bama four. The 7,000 Golden Eagle fans in attendance were ecstatic. But the Tide defense smothered USM's offense and finally sacked Robert Ducksworth in the 5.

Alabama went 95 yards in 13 plays when fullback Ricky More went in for six from a yard out. 'Bama led 7-0.

Southern drove again off of the ensuing kickoff. Ducksworth hit Louis Lipps at midfield; as Lipps was tackled, the ball popped loose, and the Tide recovered.

The Nasty Bunch held 'Bama, forcing the Tide to punt. USM took over at their 31 and advanced the ball to the Alabama 25. On a fourth-and-one USM faked a field goal and holder Mike Landrum ran eight yards to the 14. Two plays later from the seven, San Dejarnette scored. Steve Clark hit the PAT to even the score at 7.

Late in the second quarter Ducksworth fumbled and 'Bama recovered. The Tide drove 57 yards as Linnie Patrick dove over from the one. Van Tiffen made it 14-7. USM's Clark closed the gap to 14-10 with a 31 yard field goal. The kick ended the first half.

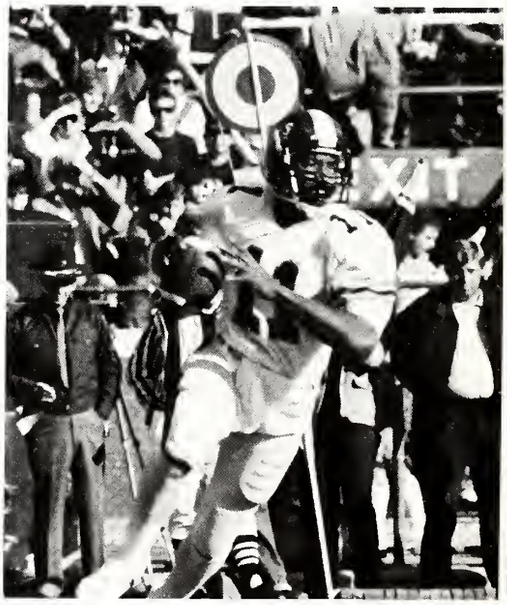

Clark brought Southern within one, via a 37-yarder, 14-13. 'Bama's Kerry Goode ran off a 32 yard score to increase the Tide lead to 21-13.

In the fourth quarter, Bud Brown recovered a Tide fumble and USM got back into business. Five plays later Clark kicked a 33 yarder. 'Bama finished out the game with a 28-16 victory.

USM vs. East Carolina
November 19, 1983
6-10

The final game of the 1983 season brought 21,000 fans and a monsoon. Torrential downpours turned an anticipated scoring feast into a defensive struggle.

East Carolina's Pirates sailed into Roberts Stadium with a 7-3 record. USM was coming off of a loss to Alabama. Both teams were pumped for this final game of the year.

During the first quarter, the Nasty Bunch refused to let the Pirates past their 33 yard line. USM put six points on the board, via Steve Clark's foot. Clark hit from 46 and 44 yards out. ECU started to move in the second quarter advancing to the USM 5 yard line. On third down Pirate tailback Jommy Walden fumbled and Willie B. Moore recovered for the Golden Eagles. As the first half ended USM led 6-0.

ECU's Henry Williams took the opening kick-off 82 yards to the USM 12. But four plays later the Nasty Bunch stopped the Pirates at the four. Southern failed to move and punted. Larry Boyd shanked the wet ball and ECU took over at the 22. The Pirates took seven plays to score, when Norwood Vann caught a 14 yard pass in the end zone. The PAT gave ECU a 7-6 lead.

Later in the third quarter, ECU recovered a fumble and the Pirates took over at Southern's 27. Four plays later Jeff Heath booted a 37 yard field goal to ice the scoring.

The Pirates walked away with a 10-6 victory, leaving the Eagles to finish out the season seven and four.

Vincent Colucci

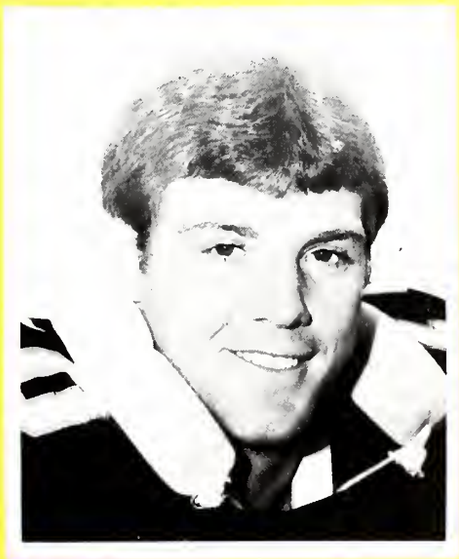

Richard Byrd

"Football has helped me to become a better person and makes me work for goals on and off the field."

"Playing football has made me more disciplined. I found that if I worked hard enough, I could do things I thought I couldn't do."

Neal Alexander

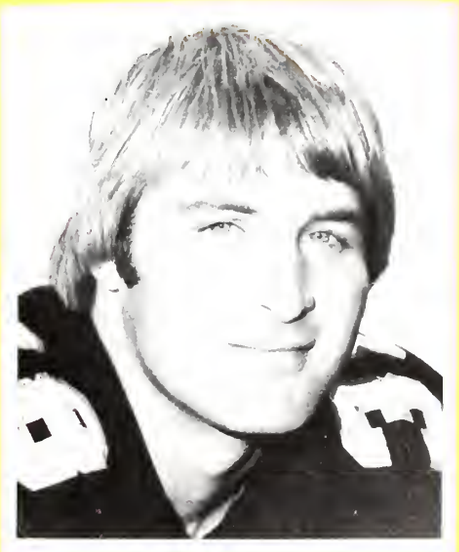

22
STATE

Basketball

Golden Eagle basketball sprinted out to a quick 5-1 start in the opening games of the 1983-84 season. The season began on November 25 in Memphis at the Mid-South Classics. The tip off tournament gave USM fans and Coach M.K. Turk a look at things to come. USM opened up with a pair of victories against North Texas State and Tennessee State. Rollins College was the first foe for the Eagles at home. USM trounced Rollins 105-78, led by Curtis Green and company. Next up for the Golden Eagles was the Illini Classic in Champaign, Illinois. USM's first round opponent, Eastern Illinois, could not keep up with the Eagles and fell 79-65. In the championship game, USM faced Big 10 power Illinois. USM was outmanned and lost 78-47.

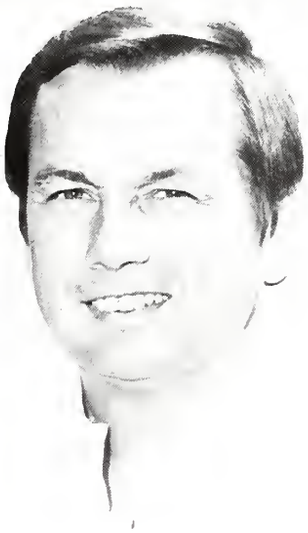

M.K. Turk, Head Coach

'The Team Is Definitely Headed for the Top'

In your seven years as head coach at USM, what do you feel has been your greatest accomplishment?

At this point, the greatest accomplishment in USM basketball is having joined the Metro Conference. It gives us the opportunity to play some of the best teams in the nation right here in Reed Green Coliseum. This also opens doors to television exposure and national recognition. Right now, USM basketball is building its reputation. Having joined the Metro Conference will definitely enhance recruiting for the Eagles.

What do you feel is different about this year's team as opposed to last year's team?

The main difference I would say is youth. This year's team has a strong flavor of youth. In fact, four of the top players are freshmen, with two of them playing in the starting line in major games.

What is your major goal for the Eagles this season?

To play the best possible throughout the remainder of the season and to go to the Metro Tournament in Memphis. If the players stay on top of their game, there is a great possibility that there will be an extraordinary outcome for the Eagles in the tournament.

What do you see in the future for the Golden Eagles?

I see USM becoming one of the top level teams in the Metro Conference. And, as a result, seeing recruiting improve tremendously. I see no reason why sellouts for USM basketball games shouldn't become commonplace. The team is definitely headed for the top. It is going to take time. But USM **will** arrive.

Amber Martin

Returning home to Hattiesburg proved good for the Eagles as they topped intrastate rival Mississippi State in an exciting 55-48 game. For their next game, USM flew to bluegrass country Kentucky to face Murray State. The Eagles were pressed hard, finally falling to Murray State 63-64. Tennessee Tech was next up for the 5-2 Eagles; USM did away with TSU 78-68. Mobile, Alabama was the site of the next game against South Alabama. Victory for USM seemed to be in the bag; USM led 71-69 with 1:30 to go in the game, but the 'Bama boys fought for every inch of space and got it.

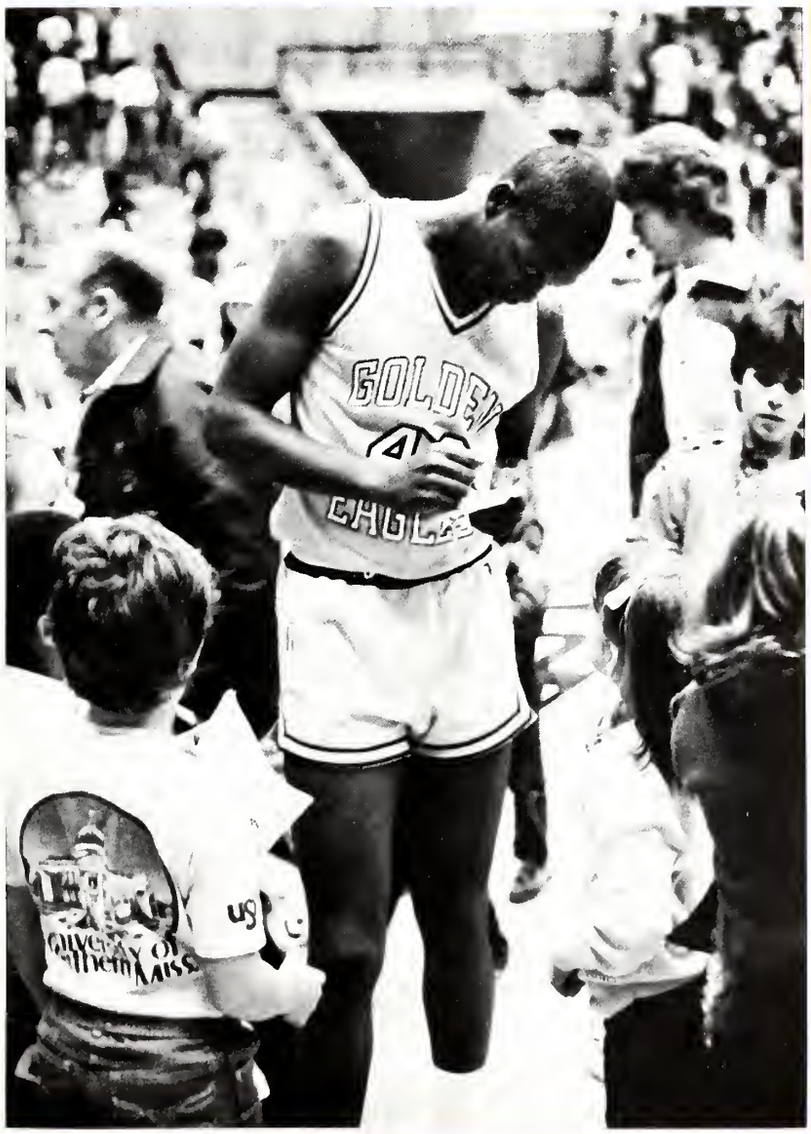

USA topped Southern 73-71. In the final 1983 game, USM played host to Pittsburg State of Kansas. The Eagles displayed nothing in the first half, but stormed out for 44 points in the second half, topping the Gorillas 74-45. Forward Ken Suttles led USM with 16 points. Opening 1984, USM traveled to Monroe, Louisiana to tussel with Northeast Louisiana's Indians. USM fell victim to NE LA 74-69. Florida State came into Reed Green Coliseum for USM's first Metro Conference Game. The visiting Seminoles shot a flaming 65 percent from the field and snubbed USM 83-64. Now hitting the meat of the Metro schedule, USM went to New Orleans to face Tulane. The Green Wave ran wild over the Eagles and cruised to a 53-38 victory. 19th ranked Memphis State was up next for USM; the Tiger All-America Keith Lee was matched with Curtis Green. Green won the scoring battle with 22 points, but MSU won the war at 52-47. A national television audience watched as USM was completely dominated by the Virginia Tech Hokies. Tech, led by Dellcurry's 22 points, outhustled Southern on its way to a 89-55 rout. After losing five straight games, USM finally found a way to win. In Cincinnati the weather was cold but USM was hot. When it counted, USM came through for a hard-fought 59-57 victory.

LOUISVILLE
40
LOUISVILLE
20
32

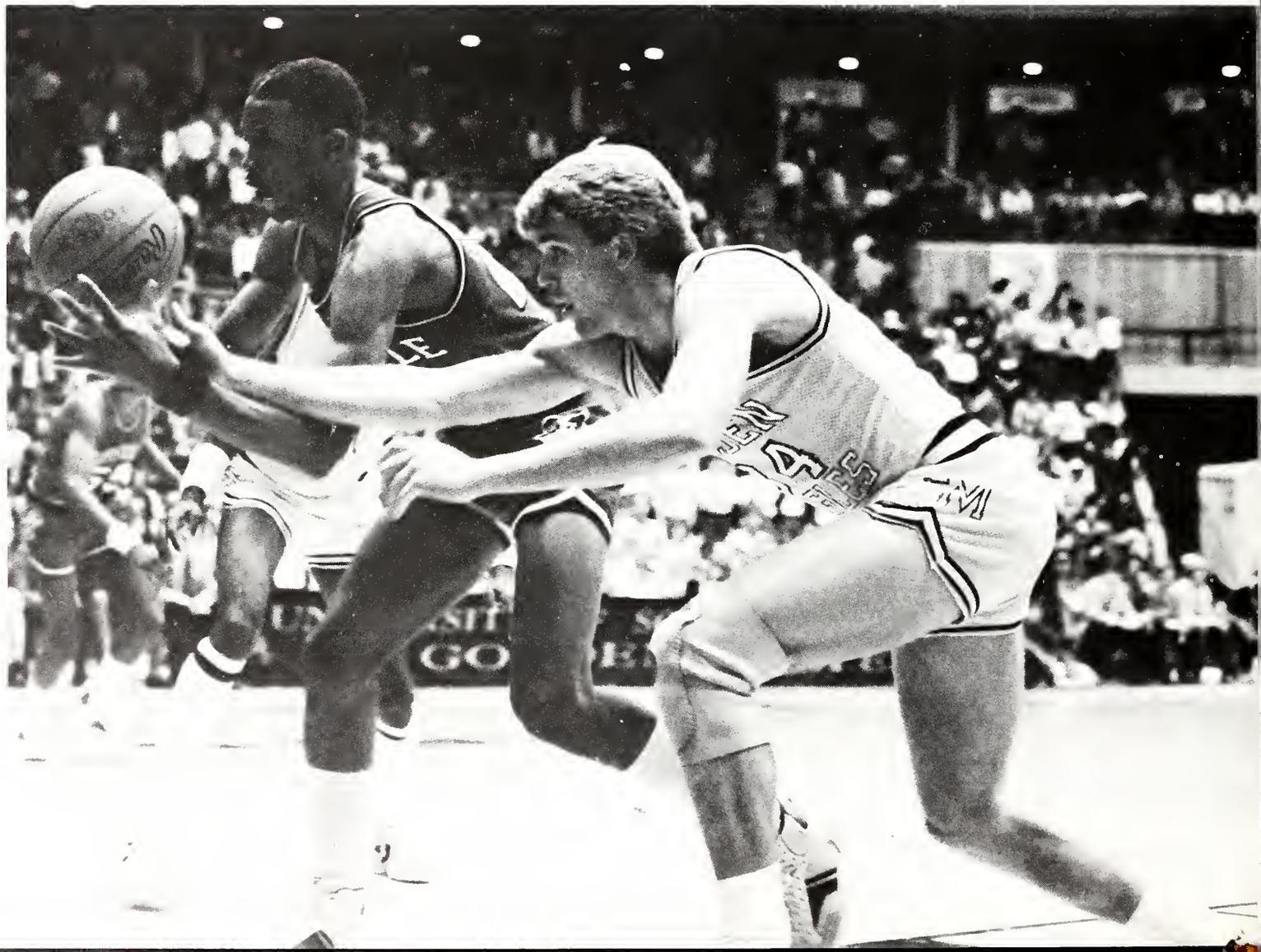

The Eagles' glory was short-lived, however, with a subsequent loss to the 12th ranked Memphis State Tigers in the Reed Green Coliseum. USM finished out the first half with a 39-38 margin, having led by as much as seven points. With 3:08 to go in the game, the score was tied; in the final nine seconds of overtime, the Tigers' Keith Lee tipped-in Andre Turner's rebound to finish the game out with a 69-67 win for Memphis State. The Eagles redeemed themselves with a 77-75 home win over the South Carolina Gamecocks. USM was leading 76-75 with two seconds left to play. Ken Suttles gave the Eagles a two point boost when he made the front end of a one-and-one. USM fared less favorably when they left their home turf to meet up again with the Gamecocks at Columbia, South Carolina. The rugged match left Eagle Curtis Green with a lip cut badly enough to require nine stitches and sparked a fistfight between USC's Jimmy Foster and USM's James Williams. South Carolina won the game 70-62. The Eagles stormed back to finish out the regular season with a celebrated victory over the Tulane Green Wave. With 4:31 to play before the intermission, Tulane held a strong 28-18 lead. An all-time best performance on the part of James Williams in the second half led the Eagles to win 69-58.

USM finished the season with a 4-10 conference record and 13-14 overall.

Vincent Colucci

Women's Basketball

USM's 1983-1984 edition of the Lady Golden Eagle Basketball team turned out to be a good one. Southern finished the season with a record of 18 wins and 10 losses.

The Lady Golden Eagles were led by seniors Joye Lee, Wilhelmina Smith, and Portland McCaskill. As most fans would soon realize, the trio was a dominating force in the Metro Conference play.

USM's Head Coach Kay James led the Lady Eagles, stressing the importance of a strong offense. Averaging above 90 points each game, USM was one of the top scoring teams in the nation.

1983-1984 had some of the most exciting games ever seen. The following are season highlights.

USM jumped off to a fast start in 1983. Against Lamar, USM used a tightly knit defense, coupled with a consistent offense to thump the Cardinals 101-94. USM caught the dreaded "foul fever" early. With only four minutes gone in the game, 16 fouls were called against USM. USM powered its way to a 19-9 lead in a quick two minutes. But Lamar fought back when USM turned over the ball three times. The Lady Cards trailed by two, 19-17. Lamar was slapped with two technical fouls and Portland McCaskill hit all four shots from the charity stripe. McCaskill added a three-point play and USM now led 26-17. At halftime USM led 49-43.

As the second half unfolded the play was much the same as in the first half. With about three minutes to go in the game, Lamar was down 91-81. A minute and a half later, the Lady Cards were trailing 94-92. That was all Lamar could do, however; the Lady Eagles held on for the 101-94 victory.

In another scoring blitz, USM pounded Livingston 106-58 in Alabama. The Lady Eagles hit 47 two point shots while all Livingston

could muster was 18. With a 56-19 halftime lead, Coach Kay James played a lot of team members in the game. Joye Lee and Portland McCaskill led USM with 19 and 18 points respectively. Three others hit for double figures as USM climbed to 7-2.

USM opened its Metro Conference

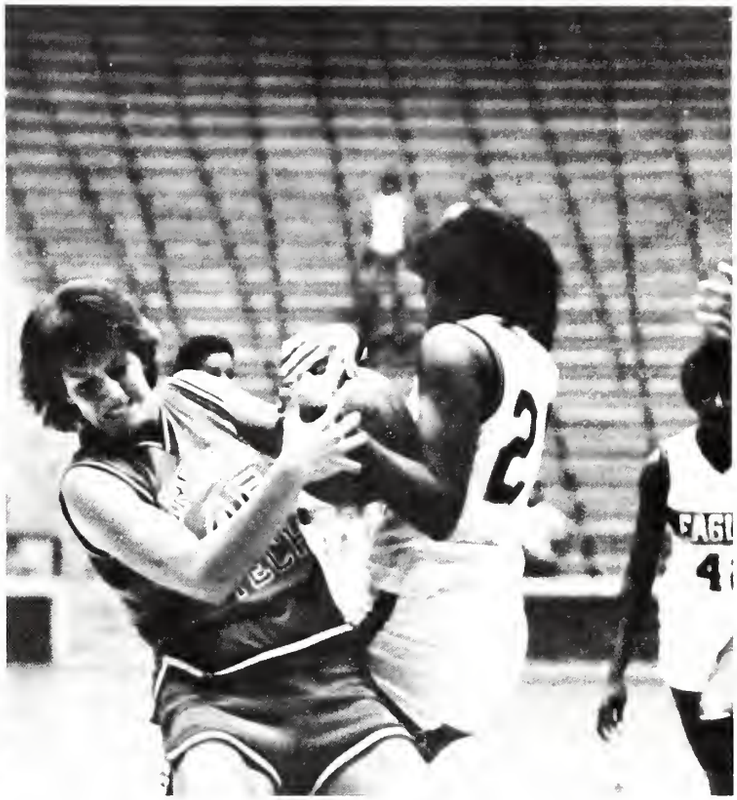

Under the leadership of seventh season Head Coach Kay James, the Lady Eagles basket-

Kay James, Head Coach

Shooting for Nothing But Winning Seasons

ball team entered their 1983-1984 season with determination. Having joined the Metro Conference only a year earlier, there was much for look forward to. This year's highly competitive schedule was one of the most rigorous ones Southern has ever had.

Playing against such tough competitors is the key to polishing the game, but support is the key to winning. At this point, the Lady Eagles have had nothing but winning seasons. They have gone as far as the regional tournament with the AIAW tournament and have now changed over to NCAA women's basketball. Looking to the future, the Lady Eagles are, stated Kay James, putting an emphasis on gaining strength and skill in the areas where it is needed and staying on top of things in those areas they are already strong in. With the continued support of the students and faculty, the best can be hoped for.

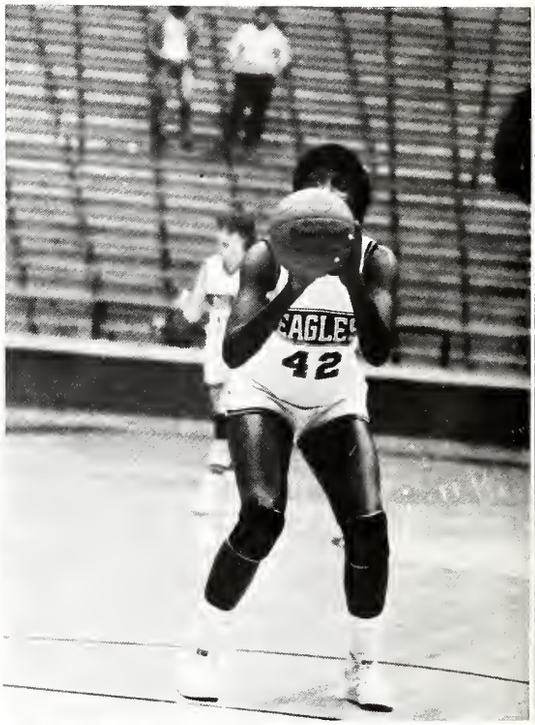

schedule on January 15, against the Memphis State Lady Tigers, who were in good form. A potent dose of a good offense and a stingy defense downed Southern 96-77. The usually sure-shot Eagles hit only 29 of 61 from the field. MSU had five players in double figures; USM was led by Anita Dudley and Portland McCaskill, who both netted 18 points.

One week later USM visited Clinton, home of Mississippi College. The Lady Eagles found the basket, and came back to life in fine fashion. Unlike the earlier round with Memphis State, Southern was consistent and balanced in scoring against the Lady Choctaws. At halftime USM held a commanding 51-39 lead. In the opening two minutes, Southern jumped out to a 57-39 lead on three unanswered baskets.

During this blitz, senior guard Joye Lee was hit with an elbow and had to leave with a broken nose.

USM continued to play with even more intensity and finished with a 100-87 victory.

In a record-breaking jamboree in Hattiesburg, USM topped Alabama Birmingham 117-103. While USM improved its record to 13-6, freshman were being written in the USM record books.

Freshman guard Amy Heiden set 16, the most number of assists in a game. Heiden

eclipsed the mark of 15 set by Dianne Backstrom last season.

Junior forward Portland McCaskill hauled in her 790th career rebound, passing Nancy Faulk's 788 set in 1977-1981.

Logically, the 117 points by the team also set the record for most points. The old record was set in 1982, 116 points against Northeast Louisiana.

The star of the evening did not set a record, but junior Wilhelmina Smith came close. Smith shot 8-of-11 from the foul line and poured in a total of 42 points, one shy of Faulk's 43.

Another stellar performance was turned in by Joye Lee, who scored 35 points.

February 25, 1984 was the last night Joye Lee would play in the Reed Green Coliseum as USM came up against Virginia Tech.

Lee turned in 28 points, connecting 12 of 15 from the field and 4 of 6 from the line. Portland McCaskill also scored 28 points while nailing down 11 rebounds and three steals. Wilhelmina Smith was not to be outdone. Smith grabbed 19 rebounds and added 22 points.

As a team, USM shot a blazing 39 of 61 from the field for 62 percent, while holding the

Lady Hokies to 41 percent. USM led Tech 48-42 at halftime.

Tech came back in the opening minutes of the second half to tie USM 52-52. USM tightened up and increased the gap 68-58. This was all Tech could handle as they slowly dwindled. USM won big, with a final tally of 91-75.

In the opening round of the Metro Conference Championship in Cincinnati, USM again faced Virginia Tech. This time Virginia Tech refused to fold. USM led the Lady Hokies 43-38 at halftime. Both teams played consistent in the second half but as the final buzzer

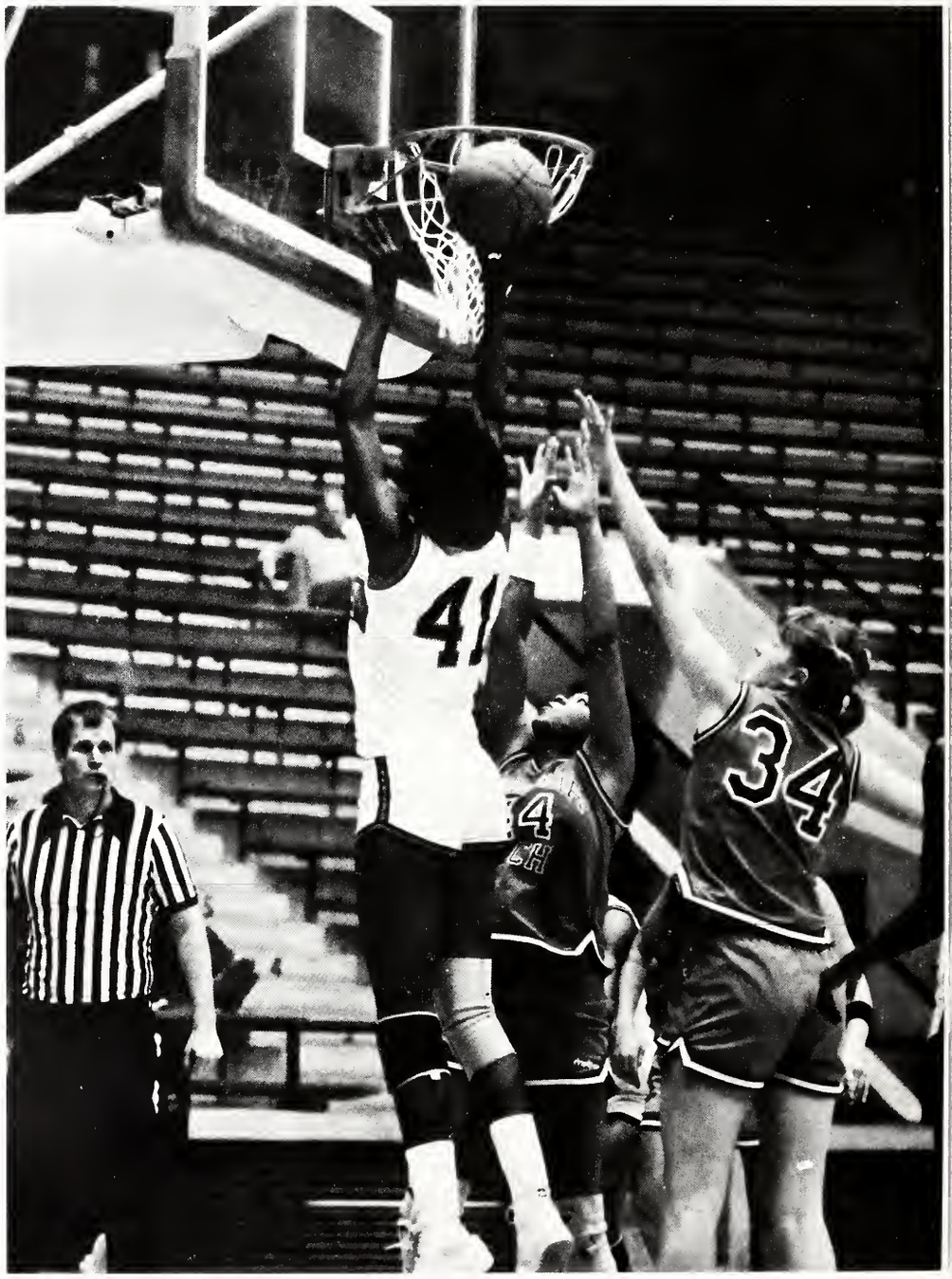

sounded USM was defeated 94-86.

Southern shot 53 percent in the game and was 16 of 23 from the line.

Portland McCaskill pumped in 25 points and was named to the All Metro Team. Joye Lee and Wilhelmina Smith had 15 and 20 respectively.

USM wound up 1983-1984 with an impressive 18-10 record. Despite the loss of Joye Lee, next year holds a lot of promise.

Vincent Colucci

Baseball

Sammy Basford
Greg Bradley
Greg Breal
Greg Bryant
Ive Burnett
David Cannon
Ben Chancey
Brian Craft
Scott Darby
David Deaton
Ken Harbuck
Jeff Hogg
Mike Jacobs
Mark Johnston
Cliff Jordan
Brian Kozlowski
Mike Magee
Alan Mattox
Mike McGrath
Dean Nettles
Scott Nettles
Jody Ortego
Alan Powers
Jeff Rymer
Dave Van
Juan Vazquez

Pete Taylor, Head Coach

Calling It Quits

After a 30 year association with USM, coaching baseball for 25 of these years, Head Baseball Coach Pete Taylor stepped down from his coaching duties in December 1983. Taylor will also give up his position as assistant athletic director in June.

Originally hired as a teacher and football coach, Taylor took over the baseball team when "they just threw me the keys to the equipment room." Taylor slated a career record of 311-349-2 and finished out last year's season with a 11-33 record.

Replacing Taylor is former Callaway High School Head Coach Hill Denson. While serving as head baseball coach at Callaway, he compiled an overall record of 216 wins and 73 losses. In 1981, he was selected as High School Coach of the Year by the Jackson Daily News.

Denson is a 1966 graduate of USM.

Softball

First Row: Paul Funk, Assistant Coach; Jerry Peterson, Trainer; Robin Whitaker, Kim Richards, Misty Haarala, Melissa Hodges, Amy Musson, Marti Jahnke, Joan Copeland, Becky Allen, Laura Porciello, Coach; Kathy Gendron, Trainer. Second Row: Donna Legg, Janette Carpenter, Denise Lee, Kristy King, Debbie Anderson, Faith Johnson, Connie West, Lisa Gray. Not Pictured; Kelly Sixkiller.

32

Men's Tennis

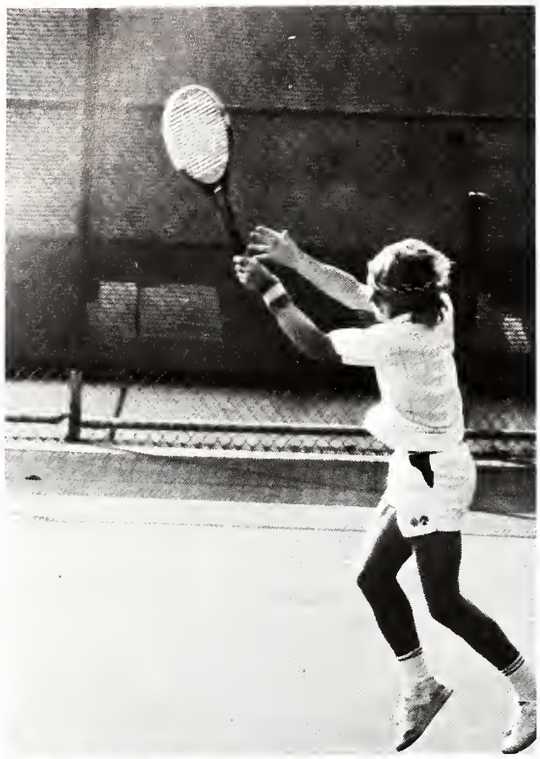

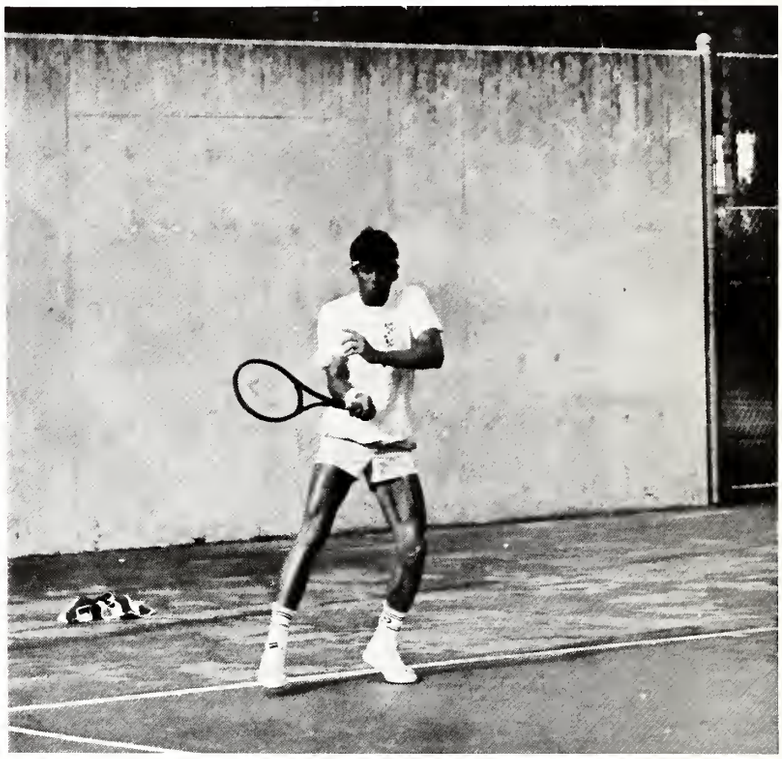

First Row: John Gratwick, Alex Behar, Mike Hanson, Dennis Fortenberry, Dale Hawkins. Second Row: "Doc" Ernest L. Harrington, Coach; Scott Davis, Matt Smith, Scott Bradley, Craig Quickley, Steve Smith, Reed Longo, Gill Burk, Alex Silveria.

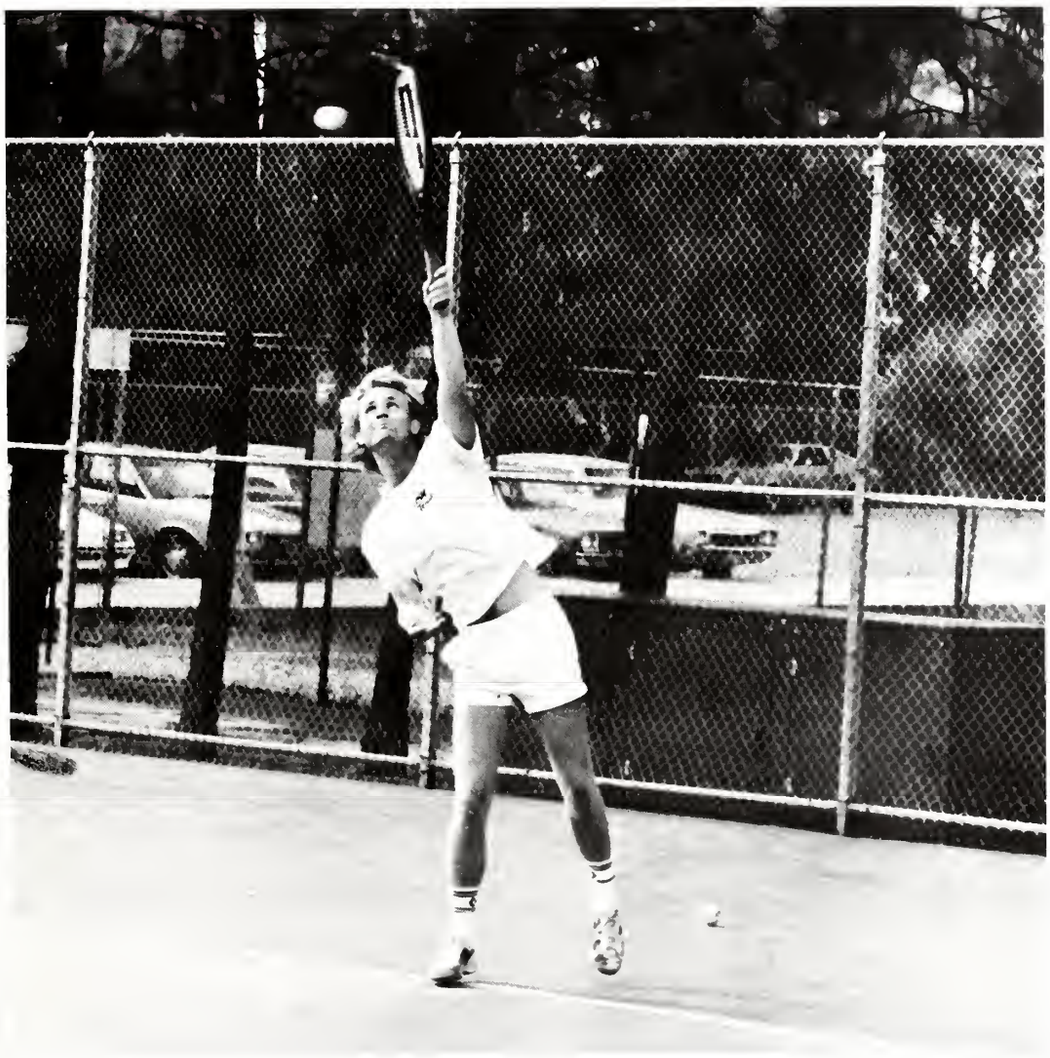

Women's Tennis

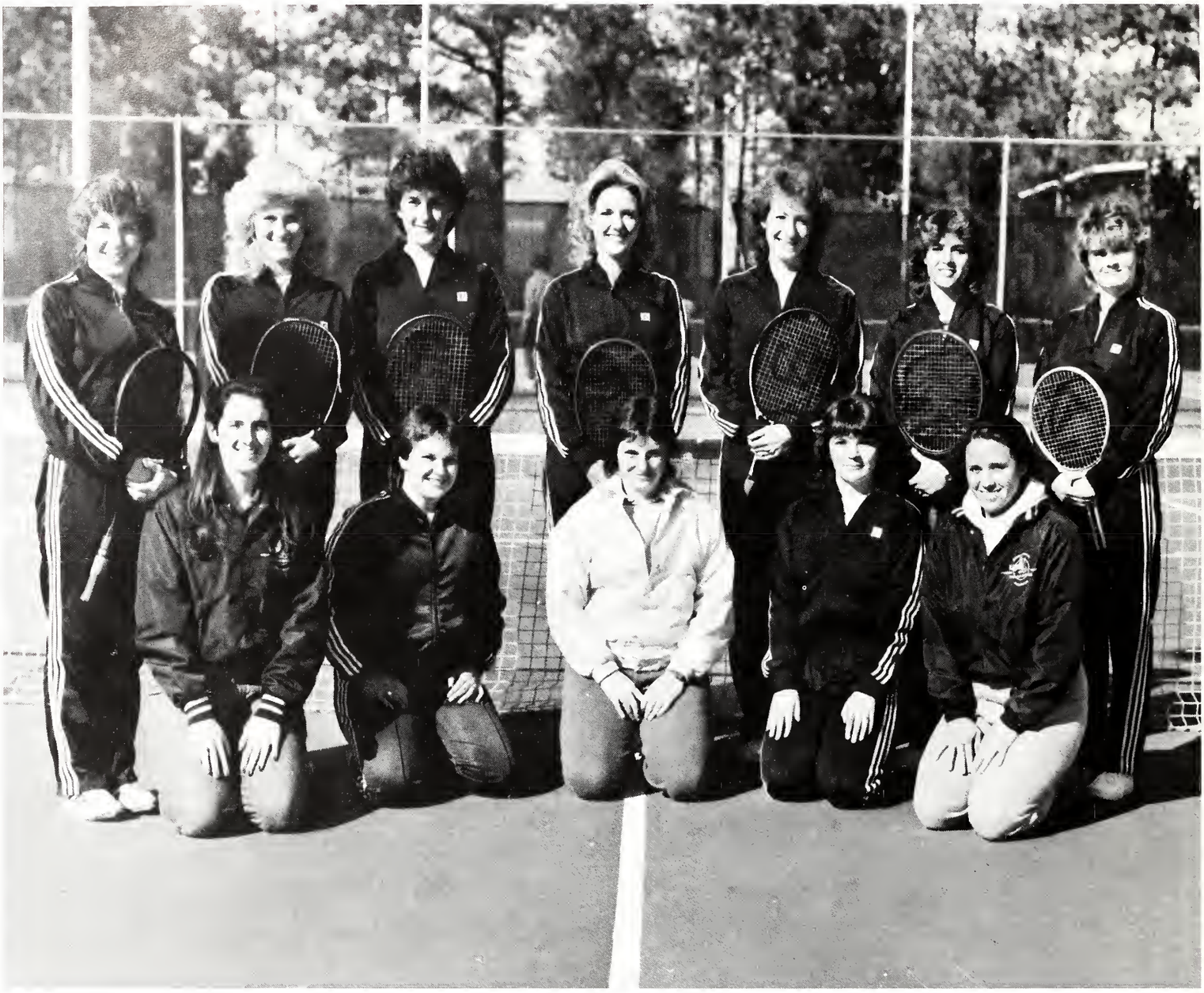

First Row: Jenise Johnson, Trainer; Beth Himeter, Manager; Helen Grant, Coach; Brenda Bajon, Manager; Susan McGlothlin, Trainer. Second Row: Shelley Porter, Antrice Kay, Betsy Mercer, Kimberly Pope, Laurie White, Kim Taylor, Christy Waters.

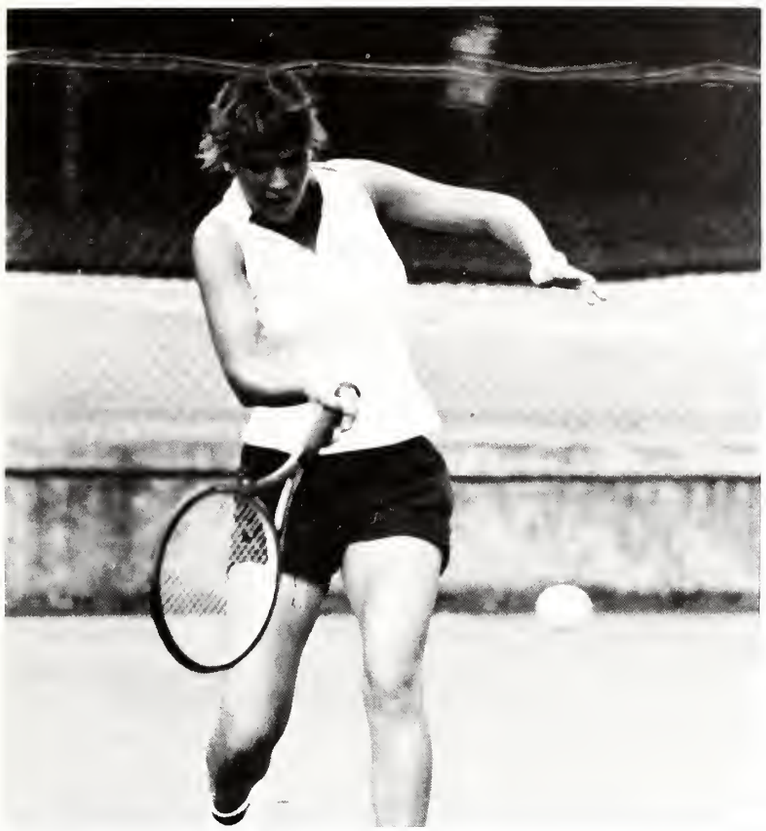

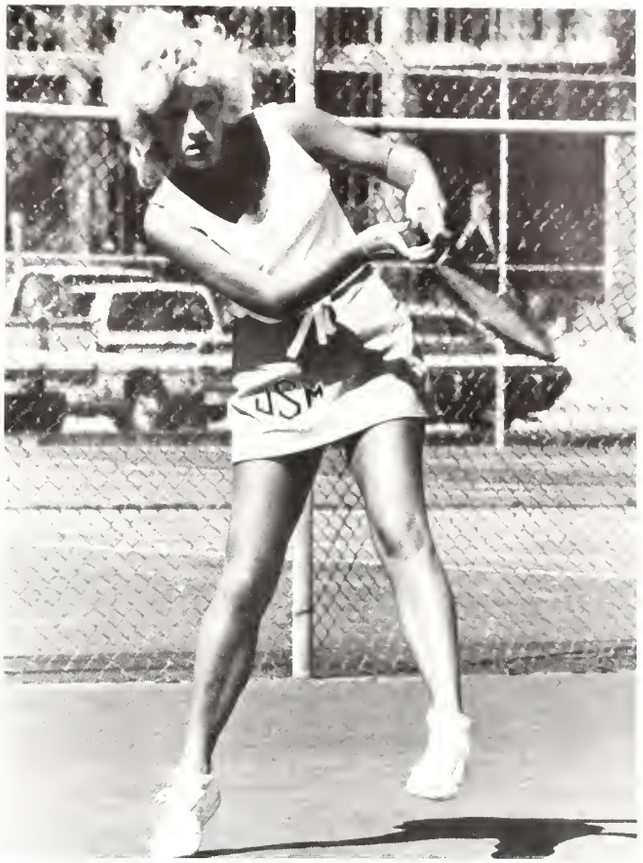

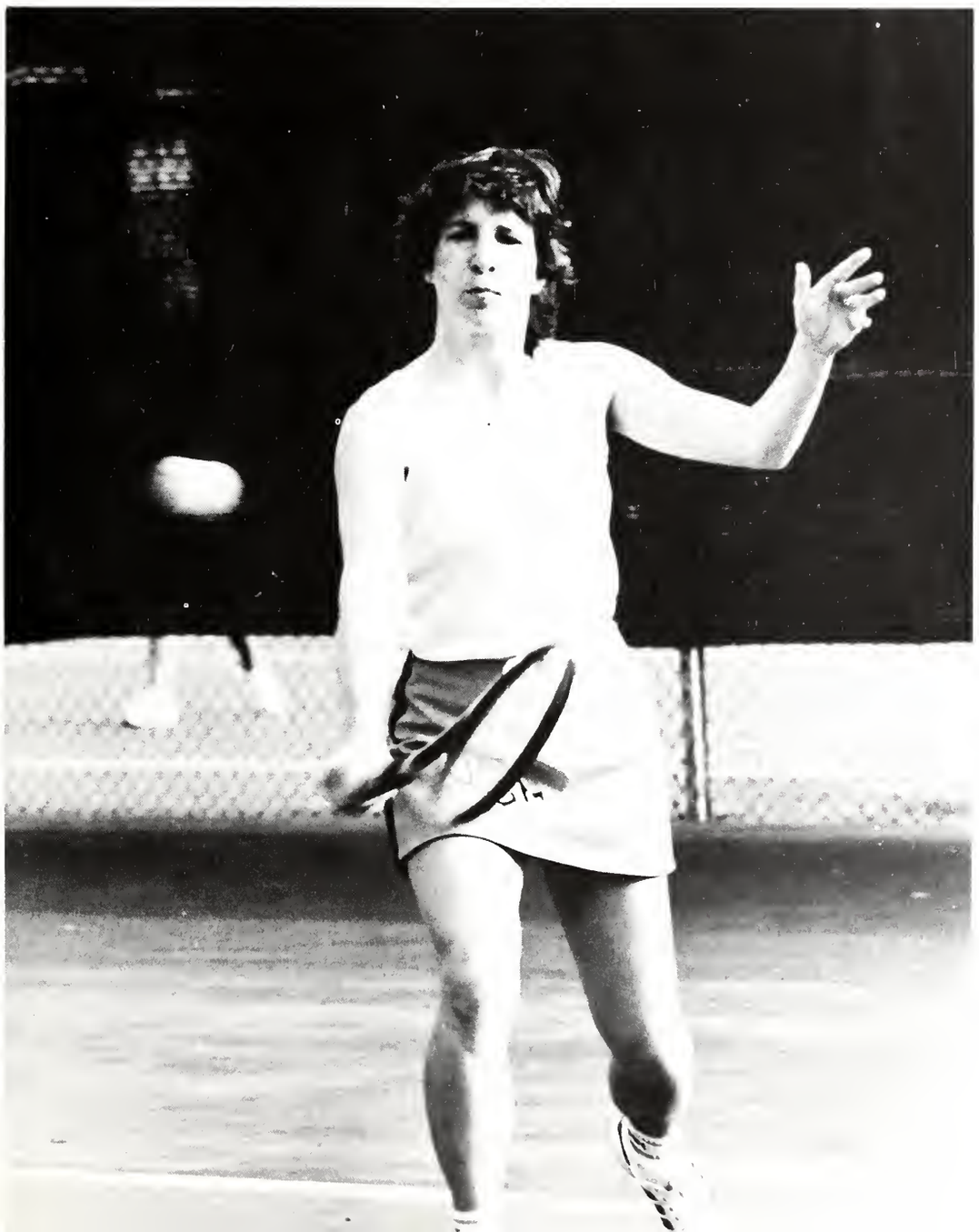

Swimming

John Abem
Richard Bean
Curt Crawford
Jim Frische
Ronald Gaston
Joe Jasmon
Matt Johnson
Brian Pitre
Robert Ross
Joe Shanabrough
Jim Sisson
Joanna Taylor

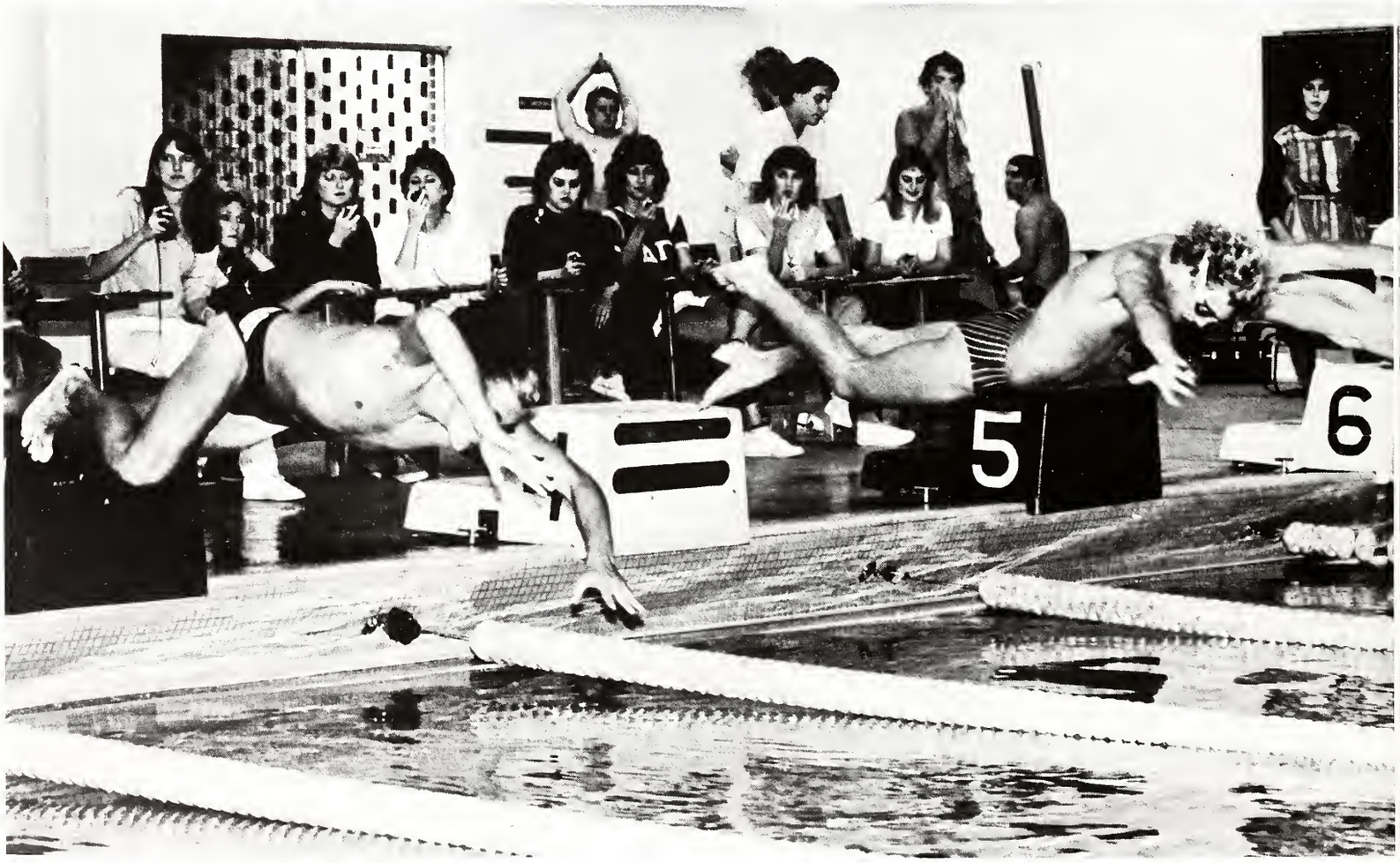

3
4

11

Golf

First Row: Ken Chomyn, Gary March, Glen Hnatiuk, Darcy Furber, Robert Gardner. Second Row: Terry Budzinski, Juan Cox, Bruce Magee, John Raccaiti, Joe Daniels, Teddy Bouchillon, Coach.

Soccer

Track

The 1984 USM track team was one of the most distinguished ever, with its members holding a number of school records and receiving recognition on the national level. Senior Donnie Young, an Oxford native, qualified for NCAA Championships and the U.S. Olympic Trials. He set school records as well as winning Metro Conference divisions in the 100 and 200 meter dashes. Young was one of two athletes sharing the title of "Most Valuable" at the Metro Conference Meet.

The USM team made up of Bryant Gilbert (a senior from Biloxi, he holds the school record in 100 meter high hurdles), Mitchell Williams, Gary Ellis, and Donnie Young placed first in the Metro Conference 400 meter relay.

Bryant Gilbert, Mitchell Williams, Gary Ellis, Donnie Young

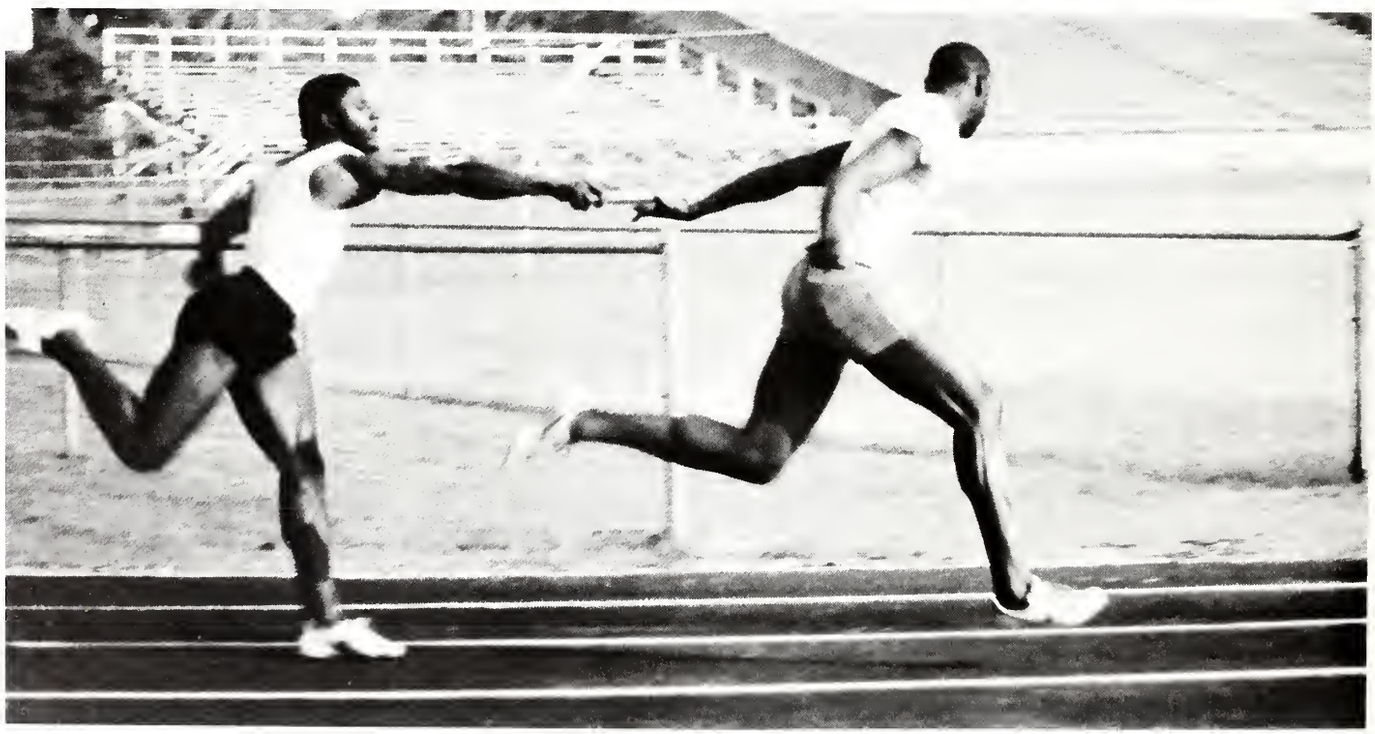

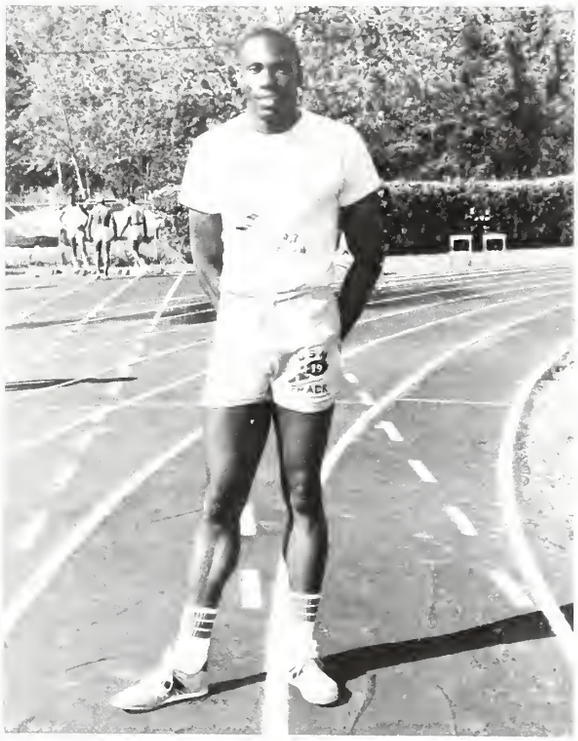

Donnie Young

Intramurals

Each semester, approximately 25 intramural activities take place on the USM campus. Teams comprised of men, women, and co-rec combinations divide themselves into leagues representing their sorority, fraternity, dorm, or independent group. Individuals have the opportunity to participate in dual sports, such as tennis, badminton, or racquetball.

The teams and individual competitors may participate in tournaments. In spirited battle, the opposing forces may vie for the overall championship title.

Different divisions of skill are set up, beginning with Level 1, the best and continuing on in graduations of scaled athletic profeciency. This is done so that everyone will feel comfortable competing at a level equal to his individual athletic competence.

The All-University Point System is designed to award points to each team whenever it wins, goes to a playoff, or enters a tournament. At the end of the year, the organization with the greatest number of points within its division is awarded the "All-University" plaque.

Another feature of the intramural program is the Sports Officials Association. This group is comprised of students, both male and female, who officiate at all the intramural games.

It has been noted that participation in women's intramurals has failed to keep pace with male participation. In general, however, intramurals provide a marvelous recreational outlet for all students at all levels of physical prowess.

Candi Wiggins

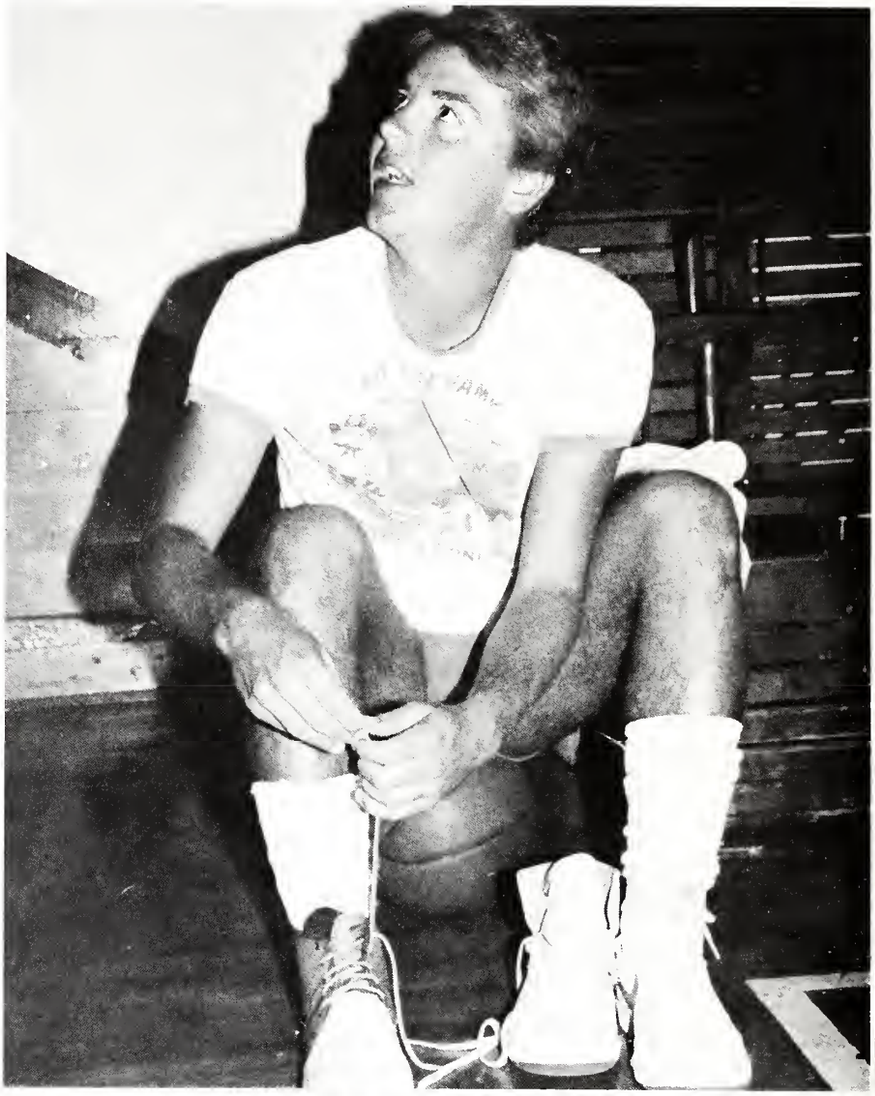

Fall Champs

Bowling
Men—Sigma Chi "A"
Women—Pi Beta Phi "A"

Volleyball
Men—Big Daddy's
Women—Scott II

Flag Football
Men Division I—Icemen
Division II—Army ROTC
Women—Goal Tenders

Co-Rec Volleyball
Lowrider

Scottish Golf
Mark Howell/Steve Hutton (Kappa Alpha)

Co-Rec Flag Football
Sigma Chi/Delta Gamma

Tennis Singles
Men—Shannon Krieger
Women—Kaylyn Cole

Floor Hockey
Men—Sigma Nu "A"
Women—Pi Beta Phi "A"

Tennis Doubles
Men—Tony Darling/Shannon Krieger (ATO)
Women—Kaylyn Cole/Pam Jenkins

Badminton
Men—Richard Fung-A-Fat (Wompers Sequel)
Mike Hanson (Sigma Nu)
Women—Cindy Crane (Pi Beta Phi)

Soccer
Men—Train Gang
Women—Weiser Buds

One-on-One Basketball
Men—Kelvin Turner
Moses Hill
Women—Sam McClendon

Turkey Shoot
Polymer Science

Turkey Trot
Men 19—Under—Steve Sizemore
20-29—Trevor Dekoekkek
30-39—Noel Lehrer
40—Over—David Cundiff
Women 19—Christy King
20-29—Linda Blackwell
30-39—Barbara Ross

Weightlifting
Pi Kappa Alpha

Halfcourt Basketball
Men Division I—Has Beens
Division II—Omega Psi Phi
Division III—Red Devils
Women—Black-Gold

Spring Champs

Raquetball
Men—Paul Deslauriers
Women—Amy Becker

Wallyball
Men—Scott Riebock/Kurt Abbey
Women—Cindy Crane/Robin Stephens

Ultimate Frisbee
Men—Train Gang
Women—Train Gang

Sports Trivia Bowl
Men—Buds

Raquetball Doubles
Men—Bill Crane/Paul Deslauriers

Co-Rec Bowling
Buds

Co-Rec Water Polo
Pikes/Chi Omega "A"

Racquet Sports
Men—Richard Fung-A-Fat

Putt Putt Golf
Men—Scott Clark
Women—Renee McGuffee
Co-Rec—Jeff Stanovich/Cindy Crane

Tennis Mixed Doubles
Melinda McCarty/John Harper

Swimming and Diving
Men—Sigma Nu
Women—Pi Beta Phi

Frisbee Golf
Men—Dale Crowson
Women—Amy Becker

ФКТ
ФКТ
ФКТ

Inside

Organizations
Social
Honorary
Service
Religious
Departmental
Special Interest

PARTICIPATION

Alpha Kappa Alpha

Alpha Kappa Alpha Sorority was established at Howard University in Washington, D.C. on January 15, 1908. This dynamic group of outstanding young women was caught up by the inspiration of a fellow student, Ethel Hedgemen Lyle, and became the first Greek organization established by and for black women. The founders conceived an idea of a sorority in which their talents and strengths could be organized and fostered for the mutual benefit of all. The sorority has placed emphasis on such qualities as leadership, academic excellence, and service to mankind ever since its inception.

On April 12, 1975, the Iota Kappa chapter was founded on the campus of USM under the capable leadership of Shirley Green Mays. AKA became the first black Greek organization to be sanctioned on the USM campus.

The sorority's commitment to service is implemented and supported through a program of targets that change as new issues surface. Goals of the current program are life-long learning, health care, the arts, heritage, self-fulfillment, leadership, and collaboration.

Petra Arnold, Carol Bardwell, Cherri Barnes, Cathy Baylor, Felecia Bell, Lydian Bumper, Terrilyn Griffith, Elizabeth Hanshaw, Evon Harris

Angela Hathorn, Agnes Henry, Lisa Jenkins, Michelle Nichols, Stella Payton, Phyllis Randle, Monica Robinson, Vickie Terrell, Sandra Thompson

Carmia Turner

Alpha Phi Alpha

Milton Anderson, William Bolden, Johnnie Brown, Raymond Brown, Jack Coleman, Gary Ellis, Freddy Huddleston, Ray Huddleston, Aaron Hyde

Kenneth Jimmerson, Alton Joseph, Eric Labat, Theron Larry, Bryan McLendon, David Richardson, Kelvin Turner, Gregory Turnipseed

Alpha Sigma Alpha

Happiness is becoming a member of Alpha Sigma Alpha and in the process becoming a well-rounded individual with interests, activities, honors, and involvement in organizations such as Rho Lambda, Honors College, Big Brothers, Fall Hayride, Phi Eta Sigma, Gamma Beta Phi, the Pride Flag Corp, Basketball Cheerleader, University Scholars, Parent-Daughter Banquet, Modeling Squad, Scabbard & Blade, Resident Assistants, Tau Beta Sigma, Special Olympics, Phi Delta Rho Outstanding Freshman Woman, Wine & Cheese Party, Lambda Sigma, Honors Student Association, Big Sis-Lil Sis, Junior Panhellenic President, Association of Computing Machinery, Campus Crusade for Christ, Hattiesburg Blood Drive, Fraternity Little Sisters, Alpha Lambda Delta, Red Slipper Ball, Swaps, Rho Gamma, Presidential Scholar, L'Esprit de Corps, Chi Tau Epsilon, Order of Omega, President's and Dean's List Scholars, Founders Day, and Starlite Week.

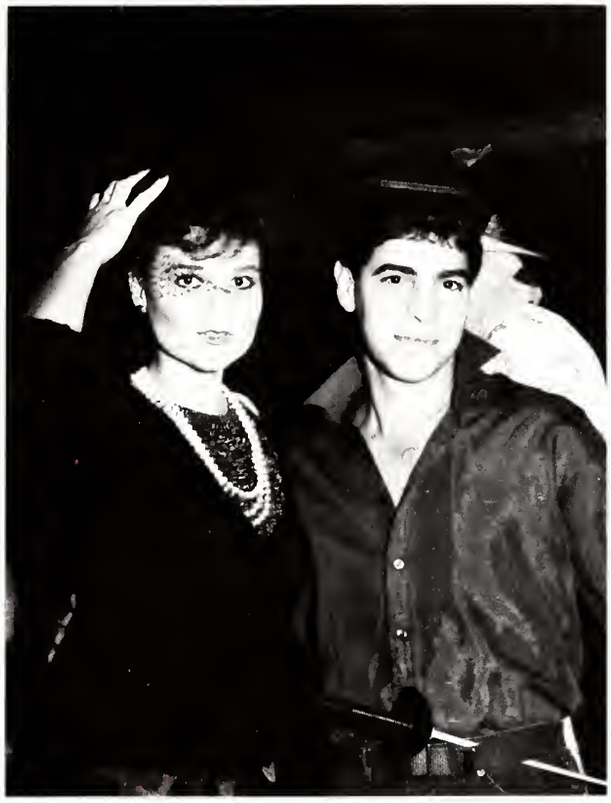

Jean Bennett, Margaret Bowlin, Theresa Dubuisson, Wendy Harris, Adelina Hay, Carolina Hay, Rachael Hetherington, Karen Kay, Shawn Leopard

Lisa Mullins, Debbie Reeder, Donna Rutherford, Catherine Smith, Robin Wallace, Tammy Yates

Alpha Tau Omega

Once upon a time in a land so isolated, there began the Epsilon Upsilon chapter of Alpha Tau Omega. The going was tough, but the best men have won an achievement, then so far away, which now holds itself just outside the grasp of men who have, indeed, climbed the mountain of success.

We find ourselves at the center of the glory in such classic occasions as Homecoming, spirit, scholarship, and intramurals. It has been 34 years and at this point we cite our gracious tale of rags to riches. A palace shall soon stand in honor of those who gave and those who shall give, forever and ever. ATO shall remain the pinnacle of success upon this glorious parcel of land called USM.

Adolph H. Watt, Atomic Watt, Black Watt, Blondo Watt, Cane N. Watt, Clingo Watt, Did E. Watt, D.O. Watt, Doby One Watt

Doc Watt, Dum Watt, Ed P. Watt, G.Q. Watt, Guess Watt, Guido Watt, Hopper Watt, Horn E. Watt, Hot Watt

James G. Watt, J.C. Watt, Killer Watt, Kilo Watt, Krip L. Watt, Kum K. Watt, Lance O. Watt, Limbo Watt. Lurch Watt

Mahatma Watt, Mega Watt, Monke Watt, Nake Ed Watt, N.O. Watt, No Future Watt, Omar Watt, Pelahatchie Watt, Pone E. Watt

R.A. Watt, Rev. Ron Watt, Rufus Z. Watt, Saint Watt, Say Watt, Scoop Watt, Slick Watt, S.O. Watt, T. Watt

Tater T. Watt, Tex S. Watt, Tight Watt, U.R. History Watt, What W. Watt, Wonder Watt, Yankee Watt, Y. Not Watt, ? Watt

Hank Phillips, L. Ed Zeplin, Angela Borries, Lee Cade, Barbara Donley, Karen Donnelly, Brenda Ellzey, Shelly Freeman, Mary Gaudet

Dot Gilmore Wood, Maria Herlein, Martha Hutch, Janet Littlepage, Karen McGuffee, Susan Parkel, Kelly Smith, Shelby Smith, Karla Steven

Lisa Swank, Valerie Taylor, Leigh Ann Wilson

Chi Omega

Chi Omega is known for its involvement in Who's Who, Omicron Delta Kappa, Dixie Darlings, Football and Basketball Cheerleaders, Homecoming Maids, Southern Misses, Big Sis-Lil Sis, Candlelights, Owlmen, Golden Girls, Top Ten Beauties, Southern Style, Gold Tenders, Associated Student Body Cabinet, The Pride, Pike Calendar Girls, Fraternity Little Sisters, Lambda Sigma, Alpha Lambda Delta, Phi Delta Rho, Greek Scholarship Award, Homecoming Queen, Miss Southern.

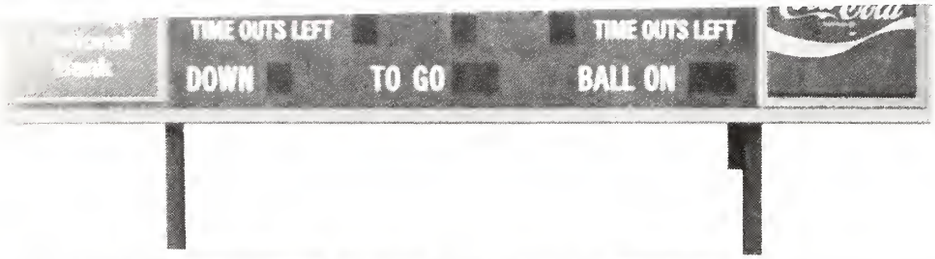

Cheryl Ainsworth, Melanie Barber, Tamara Bartley, Angie Becker, Michele Becker, Mary Blakeslee, Janet Bolton, Susan Bowman, Lari Boyd

Meribeth Brashier, Delwyn Broadhead, Temple Bush, Cathy Calhoun, Amy Carlisle, Katherine Catchot, Deanna Caveny, Jennifer Caveny, Erin Chapman

Margaret Chesser, Debbie Ciano, Diane Collins, Jayme Collins, Lisa Collins, Dana Conliff, Julie Cook, Teri Dallas, Tori Dallas

Desireé Davion, Mary Davis, Elena Diaz, Jete Dongieux, Leslie Driskell, Sally Dudley, Missy Ezelle, Rhonda Fairley, Renee Fallin

Angela Foster, Amber Frazier, Valerie Gardner, Jennifer Gatlin, Missy Gould, Stacey Harris, Leslie Hawes, Debora Henderson, Maria Henry

Chana Hubbard, Kathy Kirkpatrick, Edie Lack, Linda Lang, Linda Lee, Nina Lowery, Suzanne Lumpkin, Debbie Magee, Kellee Milstead

Connie Mitchell, Kerri Mordica, Monica Mosher, Laurie Mullis, Jennifer Munn, Tracy McMahon, Emily Niles, Penny Nowell, Mary Parker

Terri Parks, Pam Pickering, Alesia Phillips, Erin Pittman, Chelye Prichard, Susan Quarles, Anita Rawls, Jan Rich, Alyce Riley

Judy Risher, Tammy Roberts, Sondra Robinson, Susan Robinson, Rachel Roseberry, Susan Roth, Peggy Schroeder, Angela Sliman, Kimberly Smith

Kristy Smith, Sandy Smith, Stacey Smith, Cathy Steen, Julie Stephenson, Andrea Stribling, Barbara Teel, Tracey Tinnon, Victoria Toussaint

Debra Van, Vicki Vann, Lyn Welch, Suzie Welch, Ginger Williamson, Jana Williamson, Bridget Wise, Robert Matthews, Thomas Pisarich

Delta Delta Delta

The ladies of Delta Delta Delta are active in all aspects of campus life, including Top Ten Beauties, Senior Homecoming Maid, and Pike Calendar Girls. They are involved in many campus organizations such as the Student Alumni Association, Who's Who, Associated Student Body, University Activities Council, Campus Crusade for Christ, Baptist Student Union, Fellowship of Christian Athletes, Southern Style, Golden Girls, and Gold Tenders. Tri Deltas are active in honoraries on Southern's campus, including Omicron Delta Kappa, Lambda Sigma, Order of Omega, Gamma Beta Phi, Alpha Lambda Delta, Rho Lambda, and are also President's and Dean's List scholars.

Tri Deltas are Dixie Darlings, Feature Twirlers, Eaglette Captain, Southern Misses, Football and Basketball Cheerleaders, Southern Exposure, University Singers, and Fraternity Little Sisters. They also participate in sports at USM. The Deltas were Swim Across Champs, Intramural Sorority Flag Football Champs, and volleyball and tennis varsity team members. They have won spirit awards at pep rallies and first place in theme in the Homecoming display competition.

Being in Delta Delta Delta means enjoying Fish Fry, Painters Party, Founders Day, Apple Polishing Party, Kidnap Breakfast, Stars and Crescent Ball, Pansy Pops, and loving our Delta Men. As a Tri Delta, each member can proudly say, "Everything is better in 3-D."

Cynthia Abraham, Lori Ainsworth, Jill Bailey, Nina Baker, Ann Bancroft, Melanie Bancroft, Karen Barker, Angela Benfield, Sharon Bentz

Stephanie Breland, Kelly Brown, Maureen Bryant, Dawn Bryant, Kelly Burbitt, Lucy Bush, Lisa Carido, Michelle Carmichael, Stephanie Clark

Donna Collins, Lady Collins, Janice Cook, Karen Cooper, Mary Cooper, Julie Corkern, Tonie Coumanis, Penny Dewey, Kelly Duff

Richie Elkins, Susan Faver, Angela Fokakis, Melanie Gavin, Francie George, Donna Ginn, Margaret Glover, Elizabeth Goodman, Allyson Goodwin

Cindy Hahn, Denise Hanley, Hope Harrington, Renee Henderson, Carolyn Hilley, Janine Howell, Allison Hurt, Lisa Hurt, Pamela Johnson

Robin Kessler, Patti King, Krista Kleinpeter, Amy Knight, Delorie Ladner, Lisa Long, Toye Mason, Dianne Montgomery, Libby Morrow

Katherine Myrick, Rhonda McCall, Melinda McCarty, Pamela Newman, Stephanie Noble, Vickey Northey, Tara Odom, Jean Pittman, Karen Pope

Kimberly Pope, Lorraine Redd, Tracy Robinson, Sherri Salaggio, Amanda Scott, Patti Smith, Cindy Snowden, Marjorie Spencer, Michele Stockstill

Lisa Swank, Natalie Sumrall, Kim Taylor, Lisa Taylor, Tami Tonore, Carmen Waiters, Amber Watson, Amy Weldy, Melinda West

Craig Beeding, Jerry Gandy, H.C. Huey, Scott Morrow, Joe Overstreet, John Roberson

Delta Gamma

Being a Delta Gamma means being active in every sense of the word. Dee Gees are involved in almost every organization on campus, including Associated Student Body Senate and Cabinet, Southern Style, **Southerner** staff, Golden Girls, Southern Misses, Gold Tenders, Angel Flight, and Fraternity Little Sisters. You can spot Delta Gammas in the Dixie Darlings, Top Ten Beauties, Eaglettes, and the Pride Flag Corp.

Delta Gammas are also active in the major honoraries such as Omicron Delta Kappa, Lambda Sigma, Gamma Beta Phi, Phi Delta Rho, Order of Omega, Rho Lambda, Phi Chi Theta, Who's Who, and Youth Congress delegates. The Dee Gees play an important role in USM sports with tennis team members and intramural championships.

This year, as every year, Delta Gamma will be working as the official timers for the USM swim team, the hostesses for the Miss Southern Pageant, and the score keepers for the Magnolia Golf Classic Tournament. Delta Gamma is proud of its many achievements in the Hattiesburg Community Blood Drive, Songfest, scholarship, Homecoming, and intramural sports. Some of the highlights of Delta Gamma's year are Big Sis-Lil Sis, Fall Retreat, Fall Party, Crawfish Boil, Christmas Party, Anchor Splash, Blind Date Party, and Anchor Ball.

Ann Agosta, Joy Alexander, Amy Becker, Jena Belcher, Barbara Bingham, Cindy Blackmer, Lee Ann Blackmer, Debbie Blanchard, Leslie Blackwell

Vicki Boyd, Cheryl Boyles, Theresa Boyles, Cynthia Brown, Robin Brown, Lisa Bruno, Charlene Clark, Sheila Comegys, Karen Coppage

Joanna Corban, Sharon Crook, Karen Donnelly, Jane Eastland, Catherine Egley, Lynley Eiken, Christy Ellzey, Shelly Freeman, Sherrye Freeman

Meg Flowers, Michael Ann Galliano, Kenya Gordon, Flo Goston, Julie Gray, Elizabeth Grenn, Rosemarie Jones, Antrice Kay, Angelia Kent

Jackie Keys, Kathy King, Beth Kynerd, Lee Lander, Leigh Laney, Jennifer Lindsay, Missy Loughman, Martha Lucas, Chandra Lupo

Susan Mangum, Mary Meador, Jan Meitzler, Julie Miller, Robin Moore, Jayna Morgan, Connie McCardle, Nicole McCleery, Karen McGuffee

Susan McLendon, Sandy Neighbors, Debbie Newman, Janice North, Suzanne Pace, Toni Ponder, Teresa Rader, Shelia Rather, Channon Renfroe

Elena Ruiz, Sandra Safigan, Mary Schwarzauer, Angela Simmons, Cindy Simmons, Zoe Sims, Cindy Singletary, Shelby Smith,Cindy Stewart

Maria Straub, Lynn Styron, Lynn Sweet, Colette Towles, Remonia Vinson, Kerrin Wells, Lisa Wells, Sheila Williams, Acuzy Carmelo

Rodney Gordon, Chuck Harrell, John Harvey, Thomas Johnson, Michael Lockwood, Tracy Matthews, Overton Nicholas, Tom McDonnell, Jerry Samies

Eugene Starks

Delta Sigma Theta

Courageous, motivating, captivating, and exhilarating are only a few of the attributes of the Delta woman. Delta Sigma Theta sorority was founded at Howard University by 22 outstanding young women and is the largest black sorority in the nation. The sorority colors are crimson and cream, the motto is "Intelligence is the Torch of Wisdom." This is exemplified by the many Delta women in various aspects of today's society. On the campus of USM, Delta's can be found in scholastic honoraries, Golden Girls, Gold Tenders, Who's Who, and Dean's List.

The Mu Nu Chapter of Delta Sigma Theta was founded on this campus July 27, 1975 by eleven zealous young women. Although the chapters are few the deeds done are numerous. Annual Events include the Peppermint Cotillion, Founders Day Service, Scholarship Programs for needy youths, Charm Clinics, service projects for the community, Que-Delta Greek show, and the Junior-Senior Prom for high school students.

The sisters of this sorority experience a kindred spirit that develops only through the bonds of working and playing together. The fraternal brothers of this organization are the men of Omega Psi Phi. Delta Sigma Theta is a public service sorority dedicated to sharing membership skills for the public good.

Mary Benard, Sylvia Christopher, Valeria Evans, Laura Freeman, Carol Jones, Kelley Jones, Annischa Knowles, Theresa Nettles, Donna Satcher

Gwendolyn Smith, Loretta Wimberly, Lori Wren

Omega Psi Phi

Fulton Dear, Grayland Fredericks, Dannel Henley, Danny Mason, Adrain Moffett, Eric Richardson, Frank Wright

Delta Zeta

The Epsilon Mu chapter of Delta Zeta was successfully recolonized through efforts of national representatives in the fall of 1983. The previous members of Delta Zeta became alumnae with the recolonization.

A recolonized chapter has a unique blend of newness, excitement, and anticipation. Even though the colony is new, it is backed by history experience, and loyalty to Delta Zeta.

Delta Zeta concentrates on achieving individuality in a group environment.

Prospective members were chosen on the basis of unique qualities which would contribute to a closely knit sisterhood. The girls proved their dedication and determination by plunging headlong into Greek life. Within a few weeks, the DZs were active in football spirit competition, and won the spirit award at the USM vs. Alabama pep rally. Delta Zeta also participated in the annual Chi Omega Songfest.

The new edition of Delta Zeta sorority provides girls with a greater opportunity to become active in USM Greek life.

Jeannie Adams, Stacey Armstrong, Becky Barcellona, Robin Blankenhorn, Ivy Bogdahn, Tammy Boone, Monique Bordelon, Tena Bradley, Cyndi Brooks

Gina Brown, Sherry Bums, Karin Carlson, Jane Carney, Yohna Chambers, Jill Clifford, Sherrie Dick, Suzette Fayard, Dana Fields

Susan Frith, Kristy Gash, Pamela Grosche, Shirley Gunnell, Jo Holloway, Phyllis Hudson, Pam James, Karen Knop, Kim Ladner

Katina Lambert, Diane Larson, Belinda Miller, Melissa Mohr, Suzie Murphy, Jamie Mustain, Delta McDow, Bobbye Norval, Sonya O'Neal

Ellis Pike, Angelia Pope, Jane Robichaux, Carman Sherer, Amy Shumate, Catherine Sisson, Kelly Jo Sixkiller, Joanne Smith, Julie Smithie

Michelle Stark, Becky Sullivan, Michele Sykes, Rosemary Turk, Darlene Welsh, Teresa Williams, Candace Wright, Sebrina Zerkus, Dana Zywicki

Kappa Alpha

Many years ago on a distant campus far away, Kappa Alpha Order was founded. The tides of time swept the seed of Kappa Alpha here to the University of Southern Mississippi, center of art, culture, and higher learning. In 1949, this seed flourished and formed the Kappa Alpha Mansion, home of distinguished Southern gentlemen, where honesty, courtesy, and brotherhood prevail and where mint juleps are served daily on the Southern lawn. The men of Kappa Alpha have since taken a paramount role in the academic, artistic, athletic, cultural, governmental, recreational, and social developments of the University, remaining a vital cog in the mystic orb of collegiate life at USM, in the South, and in the Universe.

Stephen Alderman, Brian Anderson, Michael Barefield, William Baxter, Glynn Beverly, Tony Bonones, Kim Bradley, Douglas Clements, Jeffrey Courtney

John Crenshaw, Mark Cuevas, Jim Davis, Sam Day, Lee Dearman, Milton Dearman, Bobby Herring, Marc Howell, H.C. Huey

Mark James, Michael James, Charles Jordan, Edward Jordan, Perry Knight, Douglas Lauderdale, Kenneth Lesieur, Robert Mason, Robert Matthews

Paul Morrison, Scott Morrow, Carroll McLeod, Chip Newman, Joe Overstreet, Greg Parish, Win Pittman, Robert Rinehart, Timothy Rey

Geoffrey Sullivan, Clay Thames, Geoffrey Vanaller, Billy Vaughn, Pete Walley, Samuel Ward, William Yearwood, Rachel Benfield, Meribeth Brashier

Ginger Buice, Tori Dallas, Allyson Goodwin, Patricia Herring, Katherine Myrick, Erin Pittman, Susan Roth, Leslie Smith, Cindy Snowden

Angela Taylor, Kim Taylor, Debra Van, Amber Watson

Kappa Delta

"We will walk in the paths of KD. We will cling to the bonds of our sorority. Wherever we go, we will always know that Kappa Delta will always live with us."

Being a Kappa Delta means being a part of a whole, loving teddy bears, rainbows, and each other. Kappa Delta can be found in all walks of campus life: Top Ten Beauties, Dixie Darlings, Honoraries, Pike Calendar Girls, Fraternity Little Sisters, Cheerleaders, and Golden Girls.

Kappa Deltas strive for that which is honorable, beautiful, and highest, give youth the most joviality possible, want to do, instead of have to do, and share special moments whenever possible.

Green and white, and emeralds and pearls, are the colors and jewels of the Kappa Delta pin and represent KD ideals. When these colors are seen on a jersey, one can be certain that they are worn with pride.

Lisa Andry, Theresa Arender, Lacey Ashley, Pamela Baker, Courtney Bancroft, Myra Bodie, Alison Boyd, Mary Byington, Connolly Clark

Allison Clayton, Heidi Cline, Patricia Collins, Susan Crane, Linda Christian, Beverly Currie, Regina Daniels, Genia Day, Janet Delancey

Angela Earles, Diann Eastland, Burnie Ewell, Patricia Fava, Karen Fletcher, Kathy Fletcher, Mary Garcia, Diane Garner, Lisa Gollott

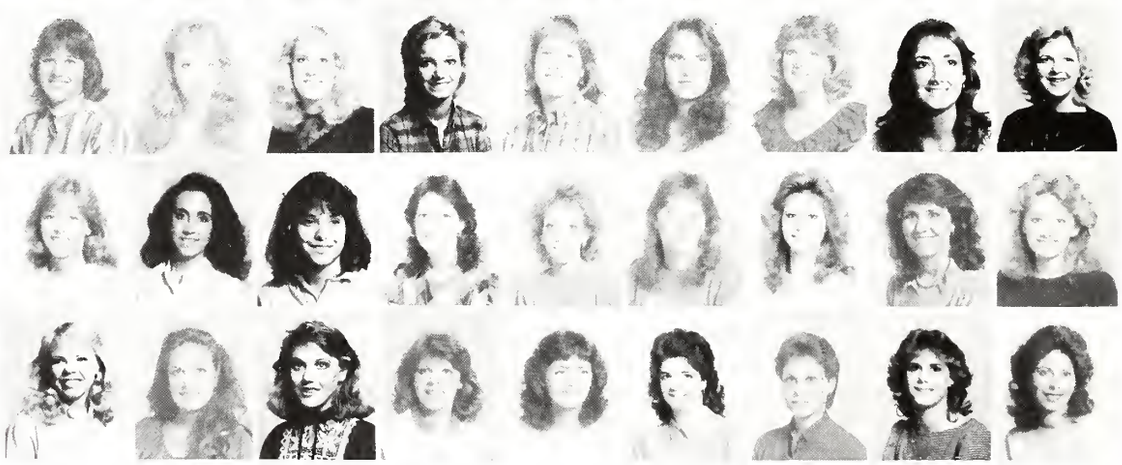

Kathleen Gombos, Beth Goss, Dannette Gould, Anne Gray, Lisa Griffith, Laurie Grizzard, Lauren Gutierrez, Diane Hall, Lisa Hargett

Teri Harper, Lori Hasson, Patricia Herring, Kathryn Hoke, Dianne Hosey, Stacey Hunt, Julie Johnson, Shannan Jones, Tara Kennedy

Peggy Kern, Cynthia Lane, Virginia Lane, Angela Leblanc, Kelly Love, Kerry Love, Leslie Magee, Natalie Martel, Maryanne Massey

Charlotte Moak, Linda Moody, Pamela Montgomery, Leslie McInvale, Sweyn McKay, Caroline McMillen, Mona O'Bannon, Jill Patterson, Angela Perusse

Penny Petro, Louise Porter, Vicky Purser, Lori Roberts, Mary Rush, Ginny Sanders, Stephanie Sandiford, Marian Sinopoli, Cherie Suse

Lisa Spears, Melissa Taylor, Rachel Thames, Terri Till, Robin Varnado, Shelia Vaughn, Janet Vernon, Dana Voivedich, Kymberly Williams

Tammy Wise, Cindy Wyman, Chuck Benigno, Chris Carter, Jim Cook, Christopher Farris, Walker Foster, Joseph Johnson, Jamie Loris

Brent Mitchell, Pat Slack

Kappa Sigma

In 1982-1983, the men of Scarlet, White, and Green were well represented in campus affairs. In Student Government, Kappa Sigs served as President, Executive Assistant, and Off Campus Affairs Director, as well as holding several key positions in the Senate. Academically, Kappa Sigma enjoyed a banner year. Honors included membership in Alpha Lambda Delta, the highest honor undergraduates can receive at USM. Several members were also named to Who's Who. Kappa Sigma leads the way in interfraternal affairs, holding the position of treasurer and delegates of the Interfraternity Council. Kappa Sigma was also proud to have the 1983 IFC Greek of the Year.

Kappa Sigma maintains an active athletic program, participating in over 20 intramural programs. Kappa Sigma placed teams in the play-offs of volleyball, football, soccer, tennis, and bowling. Kappa Sigs also have representatives on the varsity football and tennis teams.

In community service, Kappa Sigma is second to none, leading the way by winning the 1983 Gift of Love Award presented by the Hattiesburg Blood Center, and by sponsoring the Kappa Sigma Annual run for Special Olympics.

Kappa Sigma's social activities include football game parties, swaps, Founder's Day, Canoe Trips, and our favorite, a four day South Sea Island Seafood Extravaganza.

Kappa Sigma . . . in pursuit of excellence.

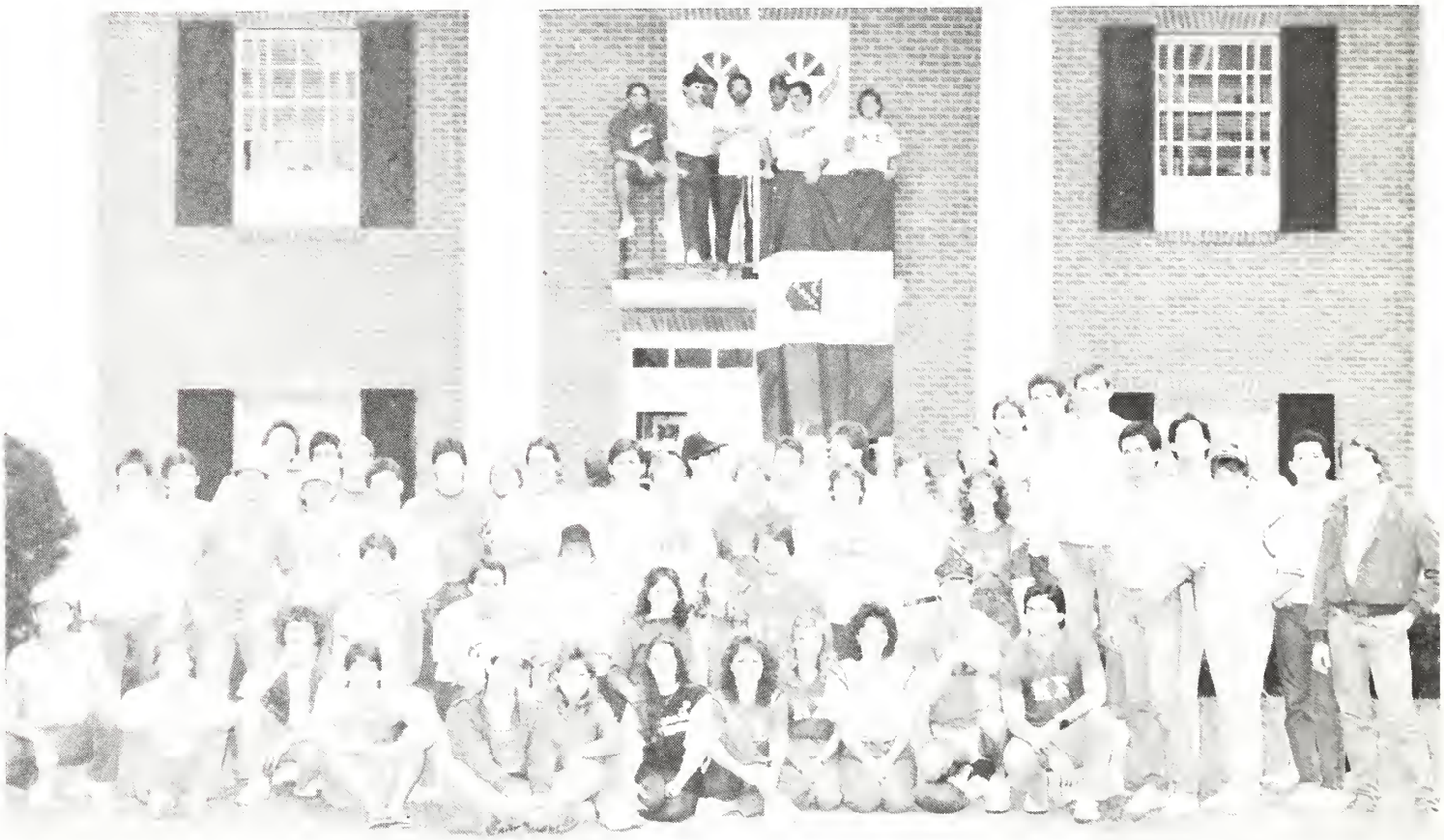

Bruce Adams, Rick Adams, Ronnie Adcock, Daniel Alexander, Gary Bass, Glenn Beasley, Julio Beaton, Alexander Behar, William Benham

Toby Berryhill, Michael Bohlke, Kenneth Bradley, Richard Brinson, Stephen Broadus, Stephen Carmody, Carl Carter, Chris Carter, David Creighton

Christopher Davidson, Martin Draeger, David Dollar, Richard Doyle, Jim Estes, Jeffery Evans, Michael Fultz, Leigh Furrh, David Ginn

Robert Hall, Thomas Harkins, William Hatter, Clayton Hertler, Charlie Henderson, John Henry, Bubba Hopkins, Randall Huddleston, Mick Jagger

Samuel Kimbrell, Andrew Langenback, William MacWilliam, Stephen Maggio, Michael Mangrum, Ken Martin, Robert May, Kendall McClinton, Bubba McDaniel

Hal McDonald, Keith Richards, Christopher Risher, Michael Rush, Steve Scott, Steve Simmons, Wronal Simmons, Steve Strickland, Trace Taylor

Monty Tedder, James Tramontana, Walter Warren, Jay Wendland, John Whiddon, Robert Williams, James Withers, Kevin Wood, B.T.

Karen Barker, Tina Borgatti, Cindy Bradshaw, Stephanie Breland, Teri Dallas, Angela Earles, Susan Faver, Anne Gray, Renee Henderson

Maria Henry, Kathryn Hoke, Krista Kleinpeter, Cynthia Lane, Connie Mitchell, Tammy Roberts, Peggy Schroeder, Kristy Smith, Stacey Smith

Susan Tannehill, Victoria Toussaint

Phi Kappa Tau

PKT is the oldest national fraternity at USM, most outstanding chapter, Mr. USM, the first three-sport letterman in over 20 years, IFC president, vice-president, and rush chairman, Omicron Delta Kappa Vice President, varsity athletes, Red Carnation Ball, Lost Weekend, Attic Parties, Super Bowl Party, Frank Allen Cain Community Service Award, IFC Flag Football champions, Sorority Big Brothers, Southern Style, road trips, cheerleaders, progress, "success is never wasting."

Edward Atherton, Carmelo Azcuy, David Baria, Craig Beeding, Brehm Bell, Chuck Benigno, Alan Blue, Gill Burke, Vernon Caldwell

Ricky Centanni, Ivan Cobb, Charles Cooley, Taylor Craven, James Davidson, Damon Deas, Mike Evans, Paul Farmer, Christopher Farris

Mike Fitzgerald, Bert Floyd, Walker Foster, Clay Graham, Thomas Gray, Jimmie Green, Scott Hemeter, Chuck Harrell, Billy Hewes

Charles Hewes, Timothy Howell, David Ishee, Scott Keeney, Jackie Key, William Kinnebrew, Klint Krieger, William Leithead, Jamie Loris

Greg Lucia, Thomas Mann, Michael Miller, Scott Mitchell, Ricky Myers, Jerry Murick, Scott McCrory, Leslie Neal, Harold Netto

David Pickering, Thomas Pisarich, Jeffrey Prichard, John Roberson, Jerry Roberts, Charles Robinson, Keith Sanford, Michael Stephens, George Tate

Robert Toole, Tammy Venuqeke, Russell Wooten, Lee Yarbrough, Katherine Catchot, Diane Collins, Karen Cooper, Gina Crow, Missy Ezelle

Lisa Gollott, Kenya Gordon, Leslie Hawes, Allison Hurt, Linda Lang, Delia Myers, Ginny Sanders, Sissy Sharp, Dana Voivedich

Cynthia West, Jana Williams, Kymberly Williams

Phi Mu

Being a Phi Mu means being involved in almost all aspects of campus life, such as Dixie Darlings, Cheerleaders, Bat Girls, Gold Tenders, the Pride, honorary and professional fraternities, **Southerner** staff, ASB Senate, Community Service, Chapter Church, Big Sis-Lil Sis, Fall Retreat, Mother, Father, Daughter Banquet, pep rallies, International Dinner, Fraternity Little Sisters, swaps, Big Brothers, Candlelights, Fall Fling, Wine and Cheese, Intramural Sports.

Cindy Ballard, Tammy Bass, Kim Bassett, Sherry Black, Jeanne Block, Debra Broadhead, Kelly Bourgeois, Dawn Broadus, Lana Brooks

Karen Brown, Karen Byrd, Lori Clark, Delery Cook, Christine Corban, Monique Crabtree, Gina Crow, Darlene Delcambre, Vickie Dodd

Mary Duncan, Karen Edwards, Ginger Flynt, Teresa Flynt, Suzanne Formby, Melanie Furlow, Beverly Goodwin, Amanda Green, Terri Guercio

Rebecca Hart, Tracy Harwell, Tricia Hawkins, Kimberly Herrington, Carole Hosch, Lisa Hudson, Jennifer Janus, Elizabeth Jordan, Kathy King

Jackie Lane, Kimberly Lee, Terri Legg, Tambra Lindsey, Lisa Luther, Pam Martin, Tracy Middleton, Gena McCarlie, Michele McCormick

Angie McKay, B.J. McNair, Jennifer Nagle, Lauri Pace, Joy Patrick, Cindy Patton, Sherry Peacock, Elizabeth Pinson, Sissy Sharp

Erin Shaw, Teresa Sims, Kelly Smith, Jan Stephens, Susan Tannehill, Dorothy Taylor, Laura Taylor, Gena Turnipseed, Mary Waits

Sandy Williams, Dana Wiman, Joy Wolverton, Jo Wood, Patricia Wrolstad, Ricky Centanni, Vince Gordon, Ricky Myers, Kerry McIllwain

Keith Stanford, John Sullivan

Pi Beta Phi

Pi Beta Phi is a previous winner of Stolman vase, winner of the Sportsman Trophy in Greek Games for the second year, holds first place in Intramural sports, first place in Anchor Splash, first place in Greek Games, first place in the Junior Panhellenic Talent Show.

Among Pi Phi sisters there are Dixie Darlings, Sigma Nu Little Sisters, Alpha Tau Omega Little Sisters, Kappa Alpha Little Sisters, Kappa Sigma Little Sisters, ATO and Phi Gamma Delta Sweethearts, Pi Kappa Alpha Calendar Cover Girl, Angel Flight, Golden Girls, Golden Girl President, Pom Pom Girls, Natchez Pilgrimage Queen, Top Ten Beauty, Southern Student Government Senators, Panhellenic President, University Activities Council Officers, President and Dean's List Scholars, Freshman Honorary Members, Associated Student Body Members, and Greek Goddess for 1983.

See why we're so proud of Pi Phi!

Carol Addy, Winter Ainsworth, Mary Anderson, Monica Balius, Rachel Benefield, Ginger Buice, Cindy Crane, Cindy Crane, Cristy Crane

Jean Collette, Cathy Cole, Melinda Dana, Monica Davidson, Susan Dillard, Kimberly Dionne, Sherry Dixon, Robin Dubuisson, Andrea Eidt

Brenda Ellzey, Eleanor Evans, Pamela Evans, Amy Firmin, Janet Fisher, Paula Gates, Katrina Gunn, Christine Hall, Elizabeth Hardin

Cindy Hardy, Phyllis Harter, Kathleen Heard, Alice Hultz, Cynthia Johnston, Angie Jones, Deborah Leyda, Amber Martin, Melinda Martin

Jennifer Mascagni, Brenda Matthews, Betsy Mercer, Lois Montgomery, Dara Moore, Melanie Morris, Nancy Murray, Sherye McCaa, Kimber McHenry

Kim McPhie, Honey Newcomb, Sonia Nosser, Lori Oradat, Susan Parketl, Rhonda Parker, Anita Phillips, Marion Pitalo, Charlotte Poole

Mary Richards, Lynn Ryan, Nancy Schisler, Melissa Schloegel, Donna Schmidt, Cynthia Simpson, Kim Smith, Leslie Smith, Stacey Smith

Deanne Sory, Paige Sparks, Melissa Spencer, Nancy Steen, Lynn Stephens, Robin Stephens, Mary Stephenson, Stephanie Stotland, Misty Tullos

Pam Verucchi, Kimberly Vowell, Karen Ward, Brenda Willson, Joy Wixon, Finley Trosclair, William Ward

Pi Kappa Alpha

The men of Pi Kappa Alpha are constantly assuming an active role on and off campus. During the 1982-1983 school year, the Pikes were the Interfraternity Council sports champions. This fall the Pikes have had teams in the co-rec volleyball and floor hockey playoffs and bowling finals.

Continuing a tradition of leadership on campus, Pi Kappa Alpha has two men in the Associated Student Body Cabinet, three Senators, the IFC Scholarship chairman, Judicial Board members and the Chief Justice of the Supreme Court. Also, Pi Kappa Alpha enjoys having Southern Style members, numerous sorority Big Brothers, members of many academic honoraries, Youth Congress Senators, Marshalls for the Magnolia Golf Classic, Varsity Athletes, Honors College students, and representation in Southern Exposure.

The Pikes pride themselves in having the best little sister program on campus and the privilege of annually publishing a calendar featuring twelve of the most beautiful girls on campus. In other areas the Pikes received the March of Dimes Award, sponsored the Hattiesburg Meals-On-Wheels program, began service work for the Ellisville State School, sponsored athletes in the Mississippi Special Olympics, and received the Delta Region Most Improved Chapter Award.

Being a brother in Pi Kappa Alpha also means participating in an enriched social life. Activities include Dream Girl Formal, Pat O'Brien Party, Toga Party, Hawaiian Tropic Beauty Contest, Greek Games Party, Rush Parties, Pledge-Active Retreats, and many other functions such as swaps or football parties. In other words, Pi Kappa Alpha symbolizes involvement at USM. Once a Pike, always a Pike.

Wayne Ashcraft, Beryl Bagley, Marc Barhonovich, Gary Bedsole, Ricky Berryhill, J.K. Bowman, Kenneth Boyd, Paul Broussard, David Butler

Charles Byram, Thomas Byrge, Chris Calhoun, William Carter, Michael Causey, David Cobb, Mark Colbert, Alva Lee Cook, Jim Cook

Francis Coulters, Curt Crawford, Marc Evans, Rhett Flake, Dean Fletcher, Jerry Gandy, James Goodwin, James Graham, Douglas Hammond

James Hanzalik, Isaac Harris, John Harvey, Nathan Hays, Stephen Horton, Ron James, Joseph Jasmon, Joseph Johnson, Rick Johnson

Steven Lacy, Karl Lawrence, John Leonard, Scott Lewis, Michael Lockwood, Jim Macdonald, James Madison, Thomas Morrison, Robert McCrary

Charlie McSwain, David Oakes III, Doug Oakes, Steven Page, Edward Pinero, Bart Posey, Russell Ragsdale, James Richards, Ferron Risinger

Bobby Ross, John Ruble, Gordon Scheurich, Scott Schlosser, Mitchell Schwitters, Jim Sisson, Pat Slack, Gregory Smilek, Stan Smitt

John Sonnier, Eugene Starks, Edward Staton, Kevin Stockstill, William Story, John Stuart, Lester Stuart, Daniel Thompson, Thomas Towler

John Varner, Jim Warren, Thomas Warren, Charles Weems, Harold Whatley, Andrew Wichert, Keith Yates, Ray Zasoski, Mamie Pullen

Pamela Baker, Cindy Ballard, Kelly Burbett, Mary Byington, Cathy Calhoun, Yohna Chambers, Julie Cook, Patricia Collins, Sally Dudley

Diann Eastland, Pamela Grice, Laura Grizzard, Kathleen Guizerix, Angela Leblanc, Karen Pope, Vicki Purser, Jacalyn Ratliff, Lorraine Redd

Judy Risher, Sandy Smith, Cindy Stewart, Michele Stockstill, Melissa Taylor, Barbara Teel, Vicki Vann, Suzie Welch, Kerrin Wells

Jo Ann Palmertree, Tommy Palmertree

Sigma Alpha Epsilon

Mississippi Sigma was again chosen one of the top five chapters in the nation. The chapter was USM's largest fraternity, with 105 members and 25 little sisters of Minerva, including Mom Fairley.

The SAE's participated in Songfest, Blood Drive, Penny Drive, Anchor Splash, Greek Games, all pep rallies, and all intramural sports. There were football parties, receptions, champagne breakfasts, swaps, Winter Formal, and another Great Paddy Murphy. Members participated as football and basketball cheerleaders, USM Mikeman, Associated Student Body Cabinet members, 30 Sorority Big Brothers, Omicron Delta Kappa, Who's Who, Hall of Fame, Southern Style, Southern Exposure, and four of five Outstanding Freshmen Men. SAE's could be found in varsity football, baseball, track, tennis, golf, and soccer.

SAE . . . a degree in friendship.

Gary Adam, Joey Allen, Scott Bancroft, Wayne Baucum, Jim Brassel, Steve Buckley, Alan Burnham, Greg Butler, Mark Butler

Steven Champney, Joe Clarke, Stephen Coachys, Mark Coats, Leroy Crouch, David Cuevas, Joe Daniels, Ray Daniels, David Doughdrill

Chuck Davis, Chuck Donlin, Kent Douglas, Cliff Downing, Dean Ethridge, Jon Everill, Jon Farris, Tater Freeman, Peter Gargulio

Robert Garner, Tommy Garriga, John Gratwick, Rick Grayson, Arlo Guthrie, Tony Guy, Jeff Hardy, Jeff Harris, Bobby Hensley

Nick Hubbard, Donnie Hutchinson, Scott Jennings, Jeff Jordan, Andy Kennedy, John Kirk, Brett Kirkman, Emile Koury, Marvin Koury

Randall Lee, Paul Leonards, Mark Lewis, Chuck Lick, David Lingle, Michael Lindsay, John Long, Monte Manguno, Bob Marshall

Tom Marine, Bill Massey, Tracey Mathews, Tim McCrory, Alan Metz, Dean Miller, Jimmy Miller, Scott Miller, James Mulkey

David Myrick, Rowdy Nosser, Barry Parker, Jerry Pierce, Jim Pinson, Terry Pinson, Bob Posey, Jody Powell, John Price

Ricky Rayborn, John Rea, Glenn Riley, Clay Robbins, Roy Robinson, Mike Rowells, Ronnie Runnels, Jack Rush, Michael Sanders

Morgan Shands, Jerry Shoulders, Scott Shutze, David Simmons, Newell Simrall, Dennis Smith, Joel Sousa, Frank Spencer, Phillip Stephens

Andy Stewart, Jeff Stringer, Holmes Sturgeon, David Sullivan, Mike Temple, Jody Tidwell, Scott Townsend, Clay Tucker, Michael Turnbough

John Vardaman, Bruce Watt, Ken Waltman, Hans Weger, Mike Wilken, Danny Wright, Virginia Fairley, Cynthia Abraham, Ann Bancroft

Melanie Bancroft, Kelly Bourgeois, Susan Bowman, Cynthia Brown, Allison Clayton, Jayme Collins, Mary Garcia, Carole Hosch, Dianne Hosey

Kerry Love, Pam Martin, Maryanne Massey, Charlotte Moak, Libby Morrow, Kathy Schwarzauer, Tami Tonore

Sigma Chi

Since its installation as a chapter on November 22, 1981, the Theta Delta chapter of Sigma Chi has dominated every aspect of campus life. In academics, Sigma Chi has been awarded the highest honors possible from both the University and Sigma Chi National. In sports, Sigma Chi became the first fraternity in USM's history to win the sports trophy three years consecutively.

In campus involvement, Sigma Chi members include cheerleaders, the Eagle mascot, Who's Who, Omicron Delta Kappa members, tennis team members, varsity football members, and Associated Student Body cabinet and University Activities Council members. Sigma Chi is represented by its many members who serve as big brothers of sororities on campus.

The brothers of Sigma Chi are active on the USM campus and in the Hattiesburg community as well. With so many outstanding members, it's no wonder why Sigma Chi is number one.

James Aguilar, Matthew Barrett, Kreg Bartley, James Beeson, Larry Bellipanni, Rod Bonham, Greg Bradley, Brent Mitchell, Andrews Brucks

David Carr, Vincent Colucci, Arty Creel, Niles Cruthirds, Donald Davenport, Jeffery Files, Michael Finley, Mark Franklin, Carey Gaughf

Scott Gettys, Dale Gleneck, Frank Glenn, John Gordon, Rodney Gordon, Vince Gordon, Steve Hand, Kyle Greer, Robert Herrington

Jay Hoitt, Louis Holmes, Derrick House, Michael Jones, Claude Jordan, Mark Kniphfer, Samuel Leslie, Alan Lucas, Jimmy Lynch

Robert Mathner, Kevin May, John Milbrook, Paul Mims, Anthony Mullen, Graham McCarty, Tom McDonnell, Kerry McIllwain, Hal McMahon

Michael McMullan, Dudley Nations, Jerry Nettles, Al Newton, Mitchell O'Brien, Vernon Peacock, John Phillips, Stephen Phillips, Kevin Reinerth

Michal Scandone, Kenneth Sharak, Paul Shore, Matt Smith, Milton Smith, Bob Snell, Mark Spinney, Martin Stubblefield, Blake Thomas

Gerald Vines, William Ward, Bob Wiley, Gary Wolverton, Lori Ainsworth, Tamara Bartley, Maureen Bryant, Amy Carlisle, Janet Delaney

Patricia Fava, Valerie Gardner, Donna Ginn, Anna Halley, Kathy King, Patti King, Virginia Lane, Jennifer Lindsay, Martha Lucas

Tracy Middleton, Kerri Mordica, Laurie Mullis, Stephanie Noble, Alesia Phillips, Sondra Robinson, Tracey Tinnon, Karen Ward, Amy Weldy

Sigma Nu

Achieving goals is nothing new to Sigma Nu. Outstanding academics, athletics, and parties were only part of the everyday activities of Sigma Nu during the year. Toga Party, Sprint for St. Jude's, White Rose Formal, and the 69th Annual Spring Fertility Yard Party /Festival and Mardi Gras Carnival will continue this commitment to excellence. It is because of this commitment that we offer our tribute to America's favorite family. The ideals of love, tranquility, apple pie, and parenthood are those we hold most dearly.

Backwards Brady, Backwards Brady Jr., Blind Brady, Booker Brady, Brut Brady, Bubba Subba Brady, Cal State Brady, Charles Manson Brady, Chickenhawken Brady

D. Baba Brady, Dr. Blam Brady, Eraser Head Brady, Grady Brady, Grady Shady Brady, Harry Brady, Hector Brady, Ima Peter Brady, Jake Blues Brady

James Jr. Brady, Ima D. Brady, Katts Ash Brady, Muhammid Brady, Omar Brady, Pa Tater Brady, Shady Brady, Siamease Brady

You are cordially invited to attend the Sixty-Ninth Anal Toga Party at the newly renovated Sigma Nu Ball-Room and Motor Lodge*. After a two year absence, back by popular demand; Rude, Crude, and Totally unacceptable individuals with no redeaming human values assemble themselves for the pilgramiage to inebriation in honor of our Fraternal God Bacchus.

P.S. As always, Toga's and hosing around required.

R.S.V.P.

*A.C. and Fluid Expulsion Facilities available upon request.

Sluggo Brady, Spot Brady, Stork Brady, Subba Son Brady, Tad Brady, The Dog Brady, Whop Brady, Zeik Brady, Keith Kennedy

Cindy Blackmer, Lee Ann Blackmer Pamela Gayle Evans, Leigh Laney, Angie McKay, Crissy O'Connors

Sigma Phi Epsilon

Sigma Phi Epsilon is the second largest greek social fraternity for men in the nation. Our distinguished alumni enjoy a position of prominence equaled by few and surpassed by none in the fields of business, state and national government and education.

However, the true uniqueness of Sigma Phi Epsilon is found in its devotion to the cardinal principles which have been a guide and source of strength and inspiration since its earliest beginnings.

Sigma Phi Epsilon is a celebration of the act of becoming. A mystic ritual that points to the virtue of growth. Growth as a scholar, as a man, and as a citizen. Growth that is nutured by the concern, the discipline, and the love that constitutes our elite brotherhood.

Sigma Phi Epsilon is involvement that touches every area of campus life, allows us to contribute to the quality of our University community, and to draw from it the experiences which will enrich us as individuals, as brothers, and as an organization.

Sigma Phi Epsilon is growth.

Henry Aubin, Jame Lee Baker, George Berry, Jeff Boyd, Richard Craven, Keith Detommaso, Scott Dutton, Russell Fitzgerald, Kenneth Floore

Steen Hambric, David Hanser, Kerry Jenkins, Jessie Joyner, Sam Landry, Stuart Love, Michael Lyons, Michael Majors, Wayne Martin

James Myers, Kevin McCarty, John McDonald, John McInnis, Jerald McVeay, Thomas Patrick, Thomas Price, Tommy Ramshur, Mitchell Reeves

Bruce Smith, Craig Smith, Alan Stewart, Bobby Stokes, Terry Thomas, Kevin White, Joy Samrow, Kathleen Crandall, Yvonne Crimm

Davona Daugherty, Kerri Folse, Manique Glaab, Jane Marie Gunkel, Vicki Hammack, Wendy Mader, Nancy Neal, Joy Necaise, June Reese

Paige Saulters, Karyn Stephens, Mary Stock, Carole Tisdelle, Renee Williams

Tau Kappa Epsilon

The USM colony of Tau Kappa Epsilon is one of the fastest growing fraternities on campus.

TKE has always done well in its areas of participation. The Tekes have the highest grade point average of all fraternities and have held the highest active grade point average for the past two years.

TKE has a strong intramural program. Tekes participate in football, bowling, softball, floorhockey, and many other sports.

TKE continues its community service projects by sponsoring the Annual River Race for St. Judes Research Children's Hospital and the Tree of Life for the National Kidney Foundation.

Tekes are involved in other campus and professional organizations and hold numerous leadership positions in addition to their academic and fraternal commitments. Tekes are also active in ROTC, Delta Sigma Pi, Phi Theta Kappa, the campus media, the University Activities Council, and many other honorary and service organizations.

Tau Kappa Epsilon, an integral part of the USM Greek community, is the fraternity for life.

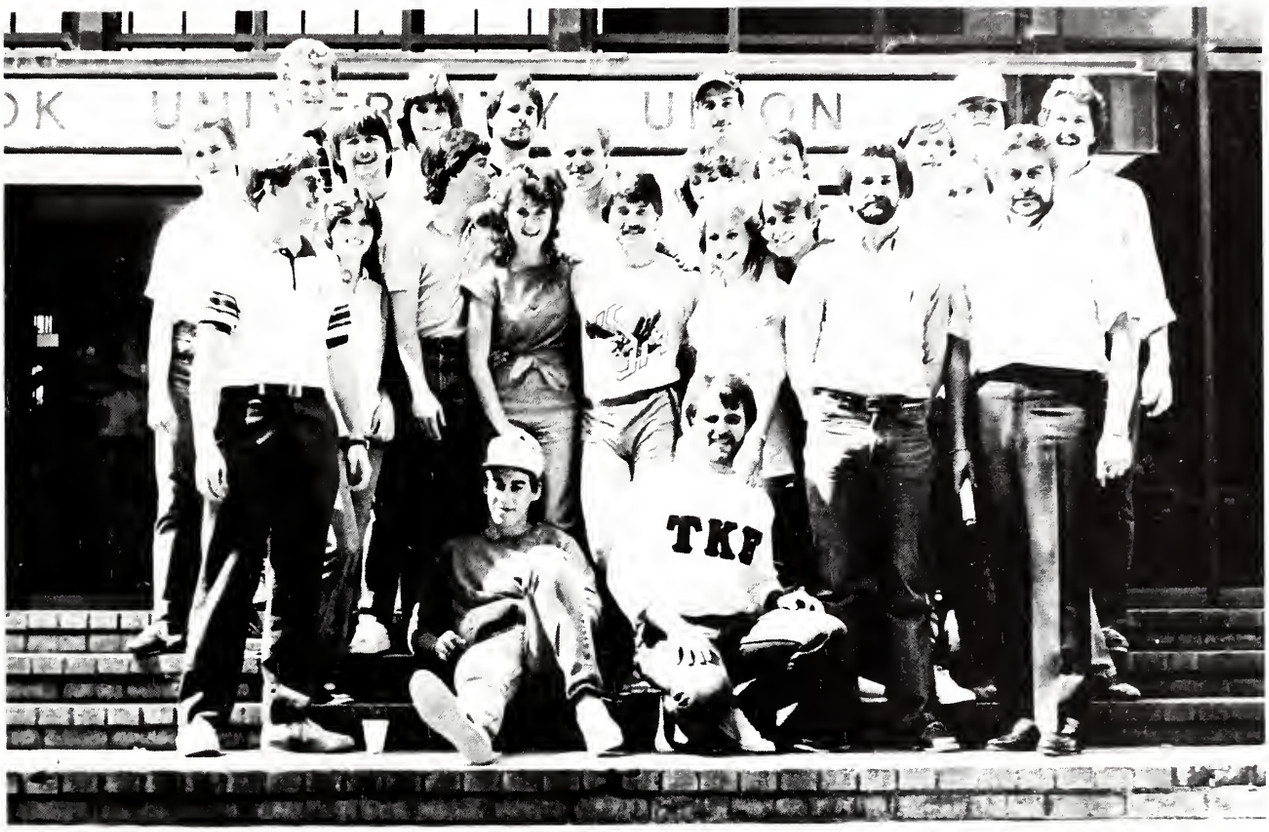

Randy Baker, Charlie Bissell, Jeff Byrd, Bob Coonfield, Mike Dennis, Ivan Garcia, Wesley Gouchie, John Greene, Dan Hester

Pat McCabe, Tim McClelland, Tony McCraney, Tony Papa, Lance Pittman, Rick Poulter, Mike Sackman, Wayne Scarborough, Jeff Smith

Jim Sullivan, Phillip Trower, Mike Wade, Ross Walton, Gilland Welsch, Chuck Whitehead, Chuck Whittington, Ken Wooten, Gene Redondo

Felicia Brewer, Fiona Bowen, Honey Bea Easterling, Paige Lubritz, Linda Montgomery, Diana McCaughan, Kay Scarborough, Amanda Schaller

Zeta Phi Beta

A relatively young organization, both nationwide and on the campus of USM, Zeta Phi Beta is committed to "rendering service to improve the human condition."

Some of the projects of Zeta Phi Beta this year include programs such as the March of Dimes Walk-A-Thon, United Way Halloween Carnival, visits to nursing homes, and visits to the children's wards of local hospitals. The main objectives of Zeta Phi Beta are: scholarship, service, sisterly love, and finer womanhood.

Juanita Adams, Yvonne Putman

Kappa Alpha Psi

Kinnard Gilmer, Daniel Jones, Warren Miller, Willie Moody, Kenneth O'Quinn, Ray Polk, Michael Steward, Douglas Walker

Sigma Sigma Sigma

Tri Sigma is a warm smile, a friendly handclasp, a close circle of friends, thousands of sisters. It is afterstudy talks, fraternity formals, sympathetic listeners, happiness shared. It is a bouquet of violets, a pearl, purple and white ribbons, a white dress. It is democratic action, parliamentary procedure, service to others, assuming responsibility. It is pursuit of knowledge, growing in understanding, high standards, opportunities unlimited. It is learning good citizenship, improving manners, developing talents, remaining an individual while participating in a group.

Tri Sigma is an arc, an indented triangle, a circle, a creed. It is faith, love, loyalty. It is ceremony, ritual, tradition. It is commitment to yesterday, today, tomorrow. Tri Sigma is sisterhood faithful unto death.

Darla Baronich, Amy Coghlan, Carole Deere, Bridget Dickerson, Cheryl Dillon, Barbara Donley, Paula Etheridge, Becky Fitch, Suzanne Golden

Vickie Hollinger, Mary Kahlstore, Kristi Ladner, Wendy Mader, Leslie Patterson, Lee Perry, Robin Reeves, Cindy Smartt, Beth Steinbruck

Anne Stowers, Brenda Tinnin, Tina Wieck, Chris Calhoun, Jackie Key, Steve Phelps, Craig Smith

Residence Hall Association

First Row: Vickie Woods, Resa Shields, Laura Cope, Charissa Simmons, Ann Howell, Tina Hines, Pam Jenkins, Cathy Roy, Beverly Pillman, Danetta Potts, Susan Guy. Second Row: Karen Godail, Beth McCoy, Odessa Howard, Melanie Turner, Carol Holm, Debra Williams, Kenneth Englehardt, Brad Haik, Richard Herring.

RHA Officers

Richard Herring, Publicity; Tina Hines, NCC; Beverly Pillman, Treasurer; Vickie Woods, Secretary; Susan Guy, President; Brad Haik, Vice President.

Senior Panhellenic Council

First Row: Debbie Parker, Darla Baronich, Kim McPhie, Kathy Schwarzaur, Cindy Wyman. Second Row: Tammy Yates, Amy Firmin, Elizabeth Hanshaw. Third Row: Sherry Peacock, Susan Strahan, Kristy Smith, Teresa Nettles, Yvonne Putman.

Junior Panhellenic Council

First Row: Cathy Smith, President; Darla Baronich, Advisor. Second Row: Lisa Bruno, Brenda Tinnin, Anita Phillips, Tammy Bass, Robin Varnado, Phyllis Hudson, Lucy Bush, Cathy Steen, Debbie Reeder.

Interfraternity Council

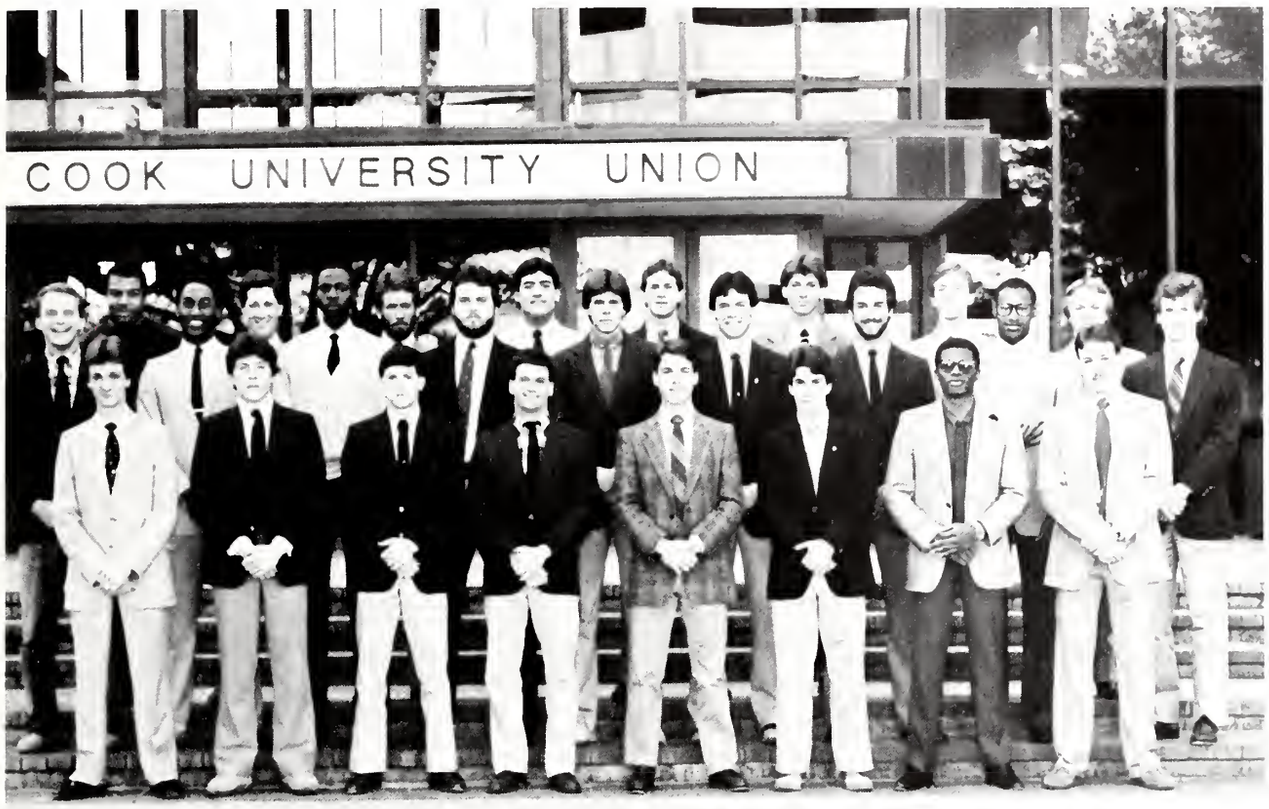

First Row: Ross Walton, Jim Estes, Scooter Richards, Eric Johnson, Billy Hewes, Van Imbragulio, Douglas Walker, Scott Patten. Second Row: Bob Snell, Eric Labat, Kenneth Jimmerson, David Ishee, Mike Barnes, Pat Slack, Marc Barhonovich, Michael Stewart, Ian Kincock. Third Row: Andre Redd, Jamie Loris, Mark Franklin, Mike Mangrum, Rhett Rush, Steen Hambrick, Mark Bryant, Tony Darling.

IFC Officers

David Butler, Academic Chairman; Clarke Baratti, Rush Chairman, Public Relations Chairman; Laren Whiddon, Treasurer; Billy Hewes, Secretary; Eric Labat, Vice-President; Eddie Atherton, President. Not Pictured: Bob Snell, Activities Chairman.

Football Cheerleaders

First Row: Newell Simrall, Mike Man; Dina Alford, Angela Fokakis, Gina Daniels, Sharon Garbin, Dianne Hosey, Jayme Collins, Bob Snell, Mascot. Second Row: Todd Gillis, Kenneth Clark, Monte Manguno, Ken Waltman, Steve Buckley, Mike Mangrum.

USM

USM

GET

the

Men's Basketball Cheerleaders

First Row: Debbie Broadhead, Beth Merrell, Kristi Pitalo, Tammy Weeks, Dana Voivedich, Francie George. Second Row: David Oakes, Todd Gillis, David Myrick, Mike Mason, John Roberson. Third Row: Eric "Poncho" James, Mascot. Not Pictured: Willie Lawrence.

Women's Basketball Cheerleaders

First Row: Jill Jenkins. Second Row: Melissa Mohr. Third Row: Beth LeBlanc, Co-Captain; Valerie Yarbrough, Connie Reid, Co-Captain.

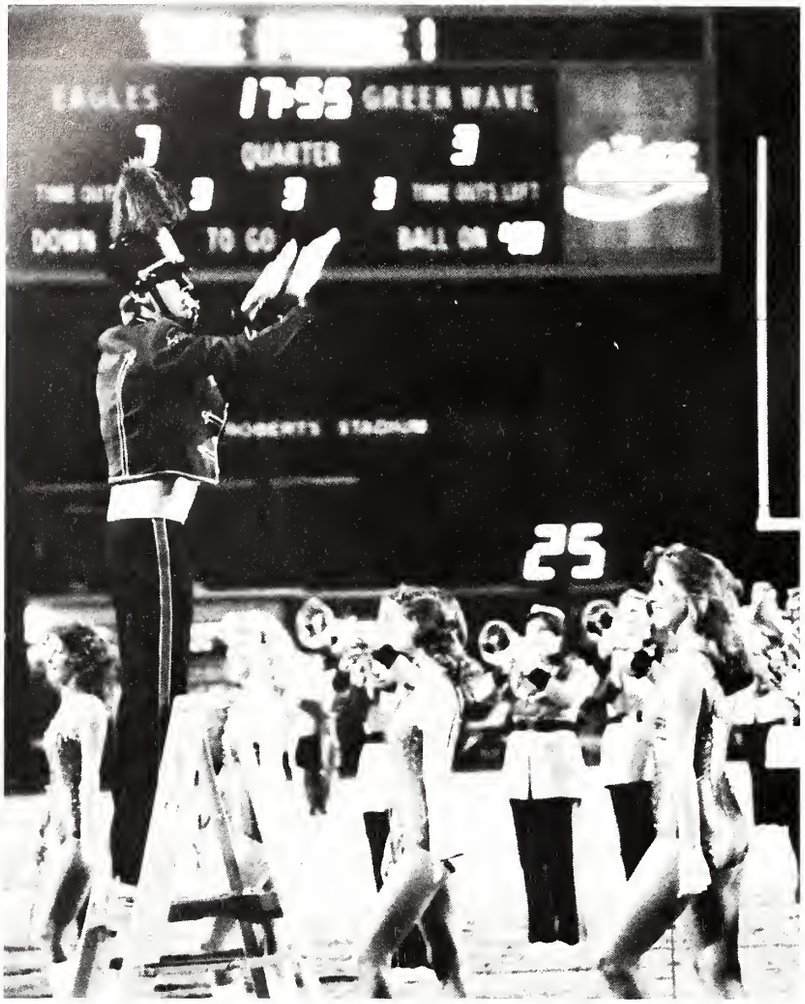
EAGLES
17-55
GREEN WAVE
QUARTER
DOWN
TO GO
BALL ON
ROBERTS STADIUM
25

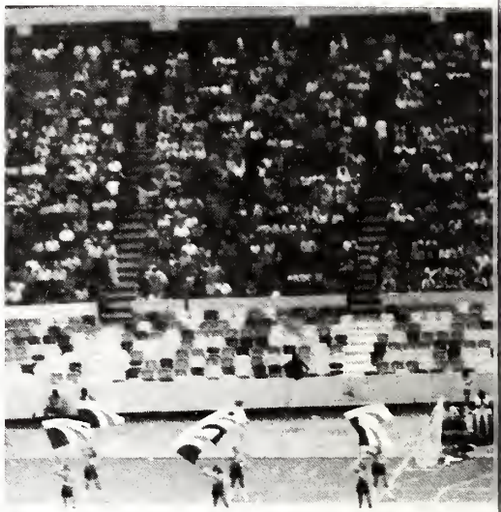

The Pride

Kelly Love, Director of the "Pride of Mississippi"; Georgane Love, Coordinator of Flag and Rifle Corps; Charles Thomas, Gary Adam, Drum Majors; Beth Glover, Tami Tonore, Featurettes

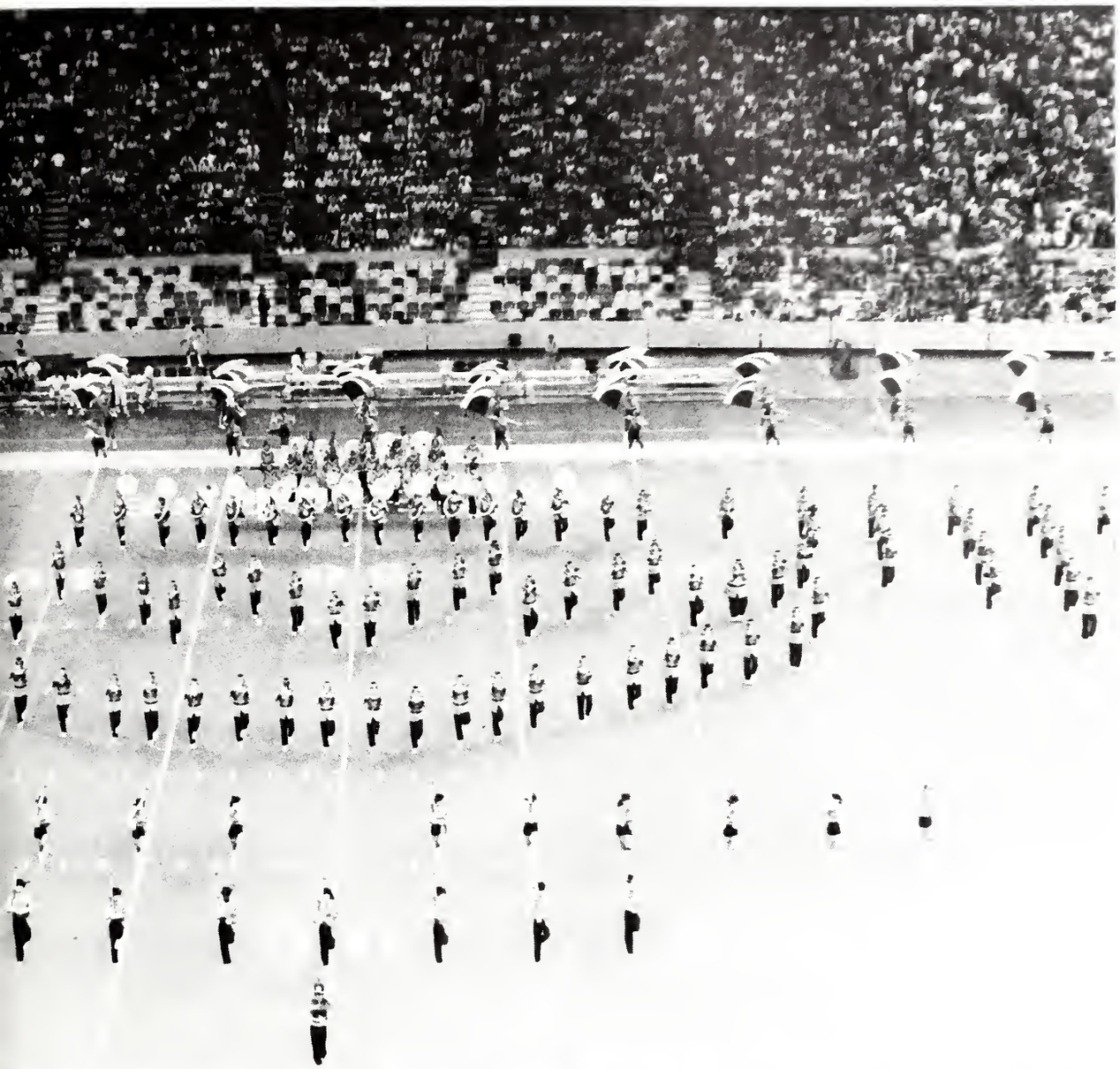

Dixie Darlings

Dawn Broadus, Cindy Hilbun, Missy Ezelle, Ruth Leggett; Captains

First Row: Dawn Broadus, Monica Davison, Robin Kessler, Kerri Mordica, Belinda Myze, Melody Woodard, Heather Duncan, Debbie Broadhead, Sissy Sharp, Kym Lawrence, Jennifer Nagle, Delery Cook, Misty Tullos, Tammy Wise, Michelle McCormick, Jackie Lane, Sherrye Freeman, Theresa Taylor, Ruth Leggett. Second Row: Cindy Hilbun, Becky Stock, Suzanne Lumpkin, Deborah Henderson, Mary Ann Rush, Cindy Brown, Anita Rawls, Cheryl Boyles, Vicki Vann, Hope Chiniche, Lisa Collins, Julia Denson, Allison Clayton, Marion McCaleb, Jennifer Caveny, Karen Brown, Angela Perusse, Missy Ezelle. Third Row: Renee Smith, Cindy Ballard, Gigi Gerson, Holly Hasty, Laurie Mullis, Susan Tannehill, Michelle Elliot, Donna Collins, Terri Legg, Lynn Swett, Lydia Jackson, Linda Hubbard, Kathleen Davis, Pam Verruchi, Karen Brown, Deborah Lyles, Candy Walker, Kim Gleber, Delane Taylor, Aletha Cousson.

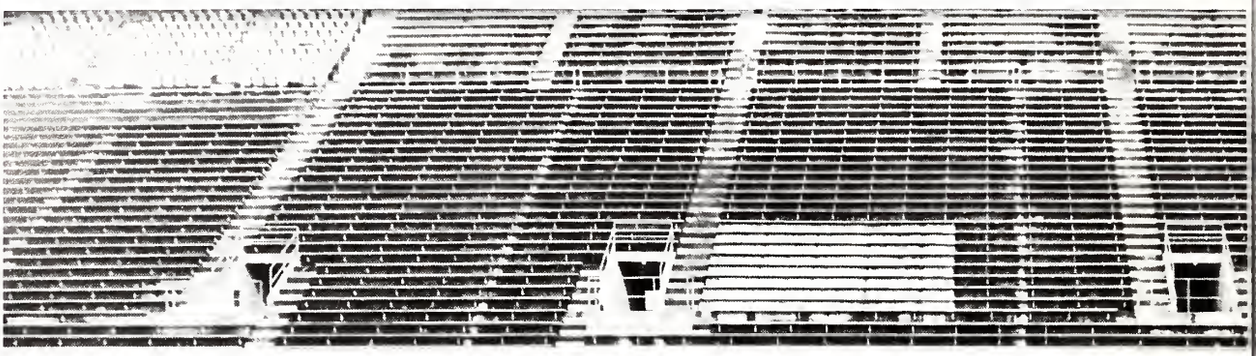

Eaglettes

First Row: Laura Cuevas, Holly Herrington, Sheila Williams, Sharon Bentz, Jan Metzler, Melanie Barber. Second Row: Dana Fields, Dee-Dee Thompson, Lonnie Melvin, Valerie Galle, Chrissy Herring, Janice Fulton. Third Row: Lori Ehlers, Julie Smithy, Jacquie Jerrolds, Jennifer Robinson, Sandy Safigan, JoAnn Kaufman, Amy Shumate. Not Pictured: Vicki Boyd.

Southern Misses

First Row: Angie Benfield, Kay Courtney, Joni Jackson, Karyn Ludington, Hope Garrett, Sherry Dick, Jena Belcher. Second Row: Karyn Mullen, Captain; Jeanna Bell, Bridget Foley, Debbie Ciano, Nicole McCleery, Miki Kahlstorf, Anna Clark, Captain. Third Row: Dana Jernigan, Captain; Lisa Bruno, Tangy Ladner, Susan Quarles, Lisa Anderson, Leigh Laney, Chris Hall, Renae Smith, Becky Askew, Director.

Golden Girls

First Row: Karen Fletcher, Angie Slimon, Cynthia Abraham, Treasurer; Nina Lowery, Secretary; Cindy Warren, President; Jan Mooney, Vice President, Polly Anna Peterson, Kim McPhie. Second Row: Karon Walters, Loretta Barnes, Alesia Phillips, Dannetta Potts, Sheryl Seaton, Ann Rankin, Leslie Hawes, Elizabeth Magee, Kelley Jones, Diedre Hodge, Julie Cook, Diane Collins, Marla Henry. Third Row: Leah Huff, Cindy Stewart, Debbie King, Lisa Griffith, Lacey Ashley, Kellee Milstead, Ginny Sanders, Diann Eastland, Theresa Arender, Carol Theobald, Lori Hasson, Burnie Jo Ewell, Peggy Shoeder, Lisa Spears, Dana Voivedich, Kristy Smith, Paula Fowler.

Associated Student Body

Cabinet First Row: Bruce Adams, Bubba McDaniel, Ginny Sanders, Erin Finley, James Aquilar, Eugene Starks, Marcie Davis. Second Row: Mike McPhail, Toni Wells, Chris Carter, Kerry Love, Stella Payton, Jane Fenimore, Jenny Lindsay, Suzie Faver. Third Row: Joe Paul, Sponsor; John Harvey, Rod Gordon, Michael Finley, Wayne Herring, Michelle Nichols, Jim Warren, President; David Groth, Cindy Smartt, Shawn McKee.

Jim Warren, President

Senate Staff Al Haralson, Historian; Mark Franklin, Sergeant at Arms; Cindy Bradshaw, Secretary; Janice Perkins, Secretary; Gregg Stanley, Public Relations Officer; Steve Sheppard, President.

Steve Sheppard, Vice President

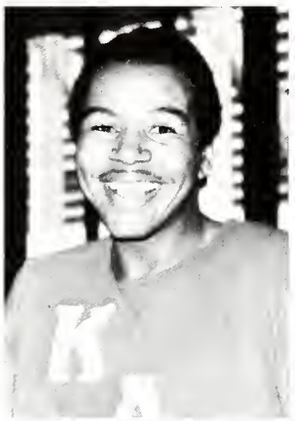

Mike McPhail, Attorney;
Mike Finley, Director of Legal Services;
Eugene Starks, Attorney General;
Marcie Davis, Secretary;
Andre Redd, Election Commissioner;
Chris Carter, Executive Assistant to the President

Cindy Smartt, Special Projects Director;
Suzie Faver, Spring Spirit Director;
Jenny Lindsay, Associate Director of Student Services;
James Aguilar, Director of Governmental Relations;
Michelle Nichols, Director of University Relations;
Lee Gipson, Director of Advertising and Promotion

ASB Senate

First Row: Tracy Harwell, Ronnie Ladner, Robin Brown, Marc Barhonovich, June Guice, Connie McCardle, Kathy King, Francis MacFarlaine, Amy Firmin, Kent McPhail. Second Row: Karl Barnett, Billy Newman, Jean Collette, Felecia Bell, David Groth, President Pro Tempure; Suzanne Gillespie, Craig Ellmo, Bobby Ross, Helen Rentz, Dale Beasley, Leslie Ridlehoover. Third Row: Steve Sheppard, President; Kerry McIlwain, Lee Gipson, Richard Beard, Steve Simmons, Eric Labat, Todd Courtney.

University Activities Council

First Row: Jon Morrem, Victor Bailey, Pat Kergosien, Rinny Woodruff, Ross Walton, Billy Powe, Regina Lightsey, Carlin Wolfe, Kevin Davis, Jan Mooney, President; Joe Paul, Sponsor. Second Row: Joanne Green, Tonia Painter, Camille Johnson, Tammy Holder, Jeanne McDuff, Will Browne, Mary Harris, Trish Borosky, Billy Hewes, Leah Shemper, Robert Lesley, Mara Hartman, Mark Wigginton, Ginger Buice. Third Row: Brian Clayton, David Cook, Sonny Davis, Thomas Schmidt, Cal Fruendt, Anna Halley, Janine Howell, George Yerger, Caren Mahoney, Vince Gordon, Cindy Tipton, Bea Daniels, Amy Price, Melissa Evans, Marie Scheeler.

UAC Officers

Will Browne, Non-Music Chairperson; Marie Scheeler, Secretary; Jan Mooney, President; Ginger Buice, Advertising Chairperson; Victor Bailey, Music Chairperson.

UAC Music Committee

First Row: Mara Hartman, Victor Bailey, Chairperson. Second Row: Jeanne McDuff. Third Row: Cal Fruendt, Bea Daniels, Thomas Schmidt, Vince Gordon, Leah Shemper, Regina Lightsey, Billy Hewes.

UAC Non-Music Committee

First Row: Tonia Painter, Will Browne, Chairperson; Tammy Holder, Jon Morrem. Second Row: Carlin Wolfe, Rinny Woodruff. Third Row: Robert Lesley, Kevin Davis. Fourth Row: Pat Kergosien, Trish Borosky.

UAC Advertising Committee

First Row: Ross Walton, Anna Halley, Caren Mahoney, Janine Howell, Camille Johnson, Sandra Smith, Mary Harris, Amy Price. Second Row: Davis Cook, Sonny Davis, Ginger Buice, Chairperson; Sandra Thompson, Melissa Evans.

Union Board

Lawrence Joiner, President; Jeffery Johnson, Vice President; Alisa Larry, Music Chairperson; Jerry Woodland, Special Events; Carol Cannon, Secretary; Rachel Pudas, Treasurer; Michelle Lennox, Historian; Minnie Austin, Advisor; Warren Dunn, Union Director; Belinda Millhollin, Recruitment.

Baptist Student Union

First Row: Debbie McCormick, Lisa Moyer, Deborah Causey. Second Row: Bonnie Hearon, Debbie Dickerson, Marcia Broome, Carol Leake, Cecile Reeves, Ray Meece, Marilyn Walker, Steve Holston, Will McCall. Third Row: Steve Cowan, Jerry East, Billy Windham, Randy Sims, Neil Byrd, Kirk Lucky.

Southern Christian Student Center

First Row: Monica Huff, Catherine Robinson, Robin Russell, Joe Brumfield, Mark Nichols. Second Row: Delia Robinson, Becky Smith, Sharon McLendon, Onita McLendon, Jake Smith. Third Row: Tina Venable, Kathy Venable, Wendy Winstead, David Carroll, Vicki Borcher. Not Pictured: Stan Dillingham, David Johnson, Gloria Lanehart, Peggy Smith, Juanita McLendon, Mickey Welsh, Sandy Loveday.

Association of Baptist Students

First Row: Nancy Moore, Michelle Flynt, Anna Stewart, Music Chairwoman; Lauria Wade, Lana Wade. Second Row: David Sprague, President; Diana Romar, Lisa Fowler, Secretary/Treasurer; Claytor Sullivan, Dave Conover, Vice President. Not Pictured: Angela Heffner, Publicity/Social Chairwoman.

Wesley Foundation

First Row: Bigi Malsbury, Tom Samson, Tina Fisher, Sharon Bouzek, Deanne Sory, Shannon Toler, Steve Holston, Jan Waring, Bill Raymond. Second Row: Herb Bourne, Danny Mullis, Tom Pace, Betsy Sullivan, Andrea Troth, Karen Jefcoats, Sandy MacInnis.

First Row: Shannon Toler, Thomas Samson, Jan Waring, Tom Pace, Deanne Sory. Second Row: Karen Jefcoats, Sharon Bouzek.

Church of God in Christ Fellowship

Micah J. Scott, President; Danny Johnson, Vice President; Milton Miskel, Treasurer; Bernice Wilson, Secretary; J. Catherine Wilson, Advisor.

Afro-American Cultural Society

First Row: Craig Colby, Bessie Smith, Ruth Bell, Gwendolyn Jefferson, Vincent Rosse, Kecia Jones, Edrika Kelly, Thecia Kelly, Barbara Moncure, Loretta Barnes, Tamara Dear, Patricia Barnes, Jeffery Wolfe, Ronald Bingham, Freddie Jones. Second Row: Phyllis Jones, Gail Berry, Sherri Fairley, Roxie Holder, Rená Barnes, Angela Lewis.

Lambda Sigma

Sophomore Honorary Society

First Row: Amy Firmin, Kellee Milstead, Donna Ginn, Cheryl Boyles, Alison Grantham, Amy Weldy. Second Row: Terry Pinson, Alan Lucas, Matt Smith, Jennifer Munn, Anne Bancroft, Edie Lack, Mary Margaret Mitchell, Lisa Hargott, Newell Simrall, Treasurer; Steve Sizemore, President. Not Pictured: Lynn Ainsworth, Bobby Hensley, Missy Loughman, Billy Newman, Kim Willis, Tammy Yates, Barbara Ross, Advisor.

Honors Student Association

First Row: Camilla Halzer. Second Row: Bruce Sculthorpe, Deedee Blanton, Kim Willis, Carlin Wolfe, Joey Tomei, Julie Boudreaux. Third Row: Linda Pledger, Will Browne, Julie Bodenheimer. Fourth Row: Pat Murphy, Rusty Eaton, Catherine Smith, Denise Viator, David Sullivan. Fifth Row: Kris Smith, Anita Hamel, Frank Sloan, Ann Loney, Tim McGuire.

Phi Delta Rho

Senior Women's Leadership Honorary

First Row: Denise Hester, Helen Rentz, Barbara Teel, Carey Bonin, Tina Hines, Carol Welker, Amy Carlisle, Leontyne Hairston, Cynthia Abraham, Sandy Parks, Florence Harkins. Second Row: Andrea Jelusich, Jill Ewald, Cathy Egley, Merrie Dorman, Patti Jean Page, Tammy Hammond, Angie Raines, Cheri Campbell. Third Row: Alice Hultz, Jacquie Ellmo, Ann Wedding, Cheryl Hill, Vialla Hartfield, Carla Murphy. Not Pictured: Kristy Smith, Donna Huch, Amy Frederick, Ruth May, Laura Henderson.

Outstanding Freshmen Women
First Row: Penny Nowell. Second Row: Caren Mahoney, Kimberly Willis, Tammy Yates.

Gail Waters, President; Caren Mahoney, Most Outstanding Freshman Woman

Psi Chi

National Psychology Honorary

First Row: Lavella Wilson, Randall Lee, Angie Butler, Lee Hildman, Advisor. Second Row: Paula Sanford, President; Dale Shattles, Secretary; Clarence Powell, Treasurer; Lisa Dobbins, Steve Counts, Martha Powell, Jo Beth Gatewood. Not Pictured: Cindy West, Vice President.

Chi Tau Epsilon

Honorary Dance Fraternity

First Row: Margaret Bowlin, Second Row: Cindy Brown, Debbie Browning, Victoria McIntosh, Monica Davidson. Third Row: Karen Garmen, Peaches Rogers, Graduate Assistant; Janet Pieur, Sponsor; Sylvia Strickland, Vice President; Rocio Trest, Public Relations; Susan Patterson, President; Leigh McFarland.

Phi Theta Kappa

Alpha of Mississippi Alumni Chapter

First Row: Dawson Wilkerson, 1st Vice President; George Calhoun, Treasurer; Martha Fortenberry, Sponsor. Second Row: Ellenbeth Royal, Historian; Terri Weitzel, President. Third Row: Trent Williams, 2nd Vice President. Not Pictured: Karen Sanford, Fall Secretary; Regina Sheppard, Spring Secretary; Ardeth Saunders, Fall Reporter; Cheryl Bullock, Spring Reporter.

Tau Beta Sigma

Honorary Band Society

First Row: Mary Claire Harrison, Secretary; Donna Cook, Second Vice President; Kim Barattini, President; Diane Silver, First Vice President; Donna Wood, Treasurer; Judy Bartels. Second Row: Marsha Anderson, Janice Perkins, Deanna Little, Yolanda Ellis. Third Row: Tammy Kirkland, Lisa McDonald, Karen Kay, Jennie Hem, Cindy Howard, Joann Kaufman.

Phi Mu Alpha Sinfonia

Professional Music Fraternity

First Row: Bill Sadler, Carla Edmondson, Sweetheart; J.C. Baker, Judy Bartels, Little Sister; Denise Viator, Little Sister; Christy Hall, Little Sister; Terry Johnson, Jeff Keaton, Stan Toler, Frank Gentile, Jamin Hoffman. Second Row: Philip Crumbley, Troy Mitchum, Greg Hoffland, Ben Burnett, Kenny Myrick, Ricky Seal, Charles Thomas, Mark Bryant, Tom Grant, Frank Longino, J.P. Banks, Robert Hamaker, Brian Stiffler, Vincent Rosse.

Kappa Kappa Psi

Honorary Band Fraternity

First Row: Terri Johnson, Doby Yates, Willie Lawrence, Tony Darling, Terry Trigg, Troy Mitchum, James Boykins. Second Row: Diane Silver, Sweetheart; JoAnn Kaufman, John Patterson, Silas Lewis, Paul Rester, David Williams, Kenny Myrick, Charles Thomas, Tommy Sketes, LaMarcus Stamps.

Alpha Psi Omega

Honorary Dramatics Fraternity

First Row: Patricia Borosky, Lora Edwards, Secretary/Treasurer; Karen Rice. Second Row: Stan Loftin, Vice President; Todd SanMillan, President; Kenneth McDade.

Gamma Beta Phi

Scholastic Honorary Society

Jan Ainsworth
Lori Ainsworth
Dori Anderson
Paul Ashcroft
Carol Bagley
Leanne Baird
Denise Balius
Steven Ball
Ann Bancroft
Vanessa Bancroft
Lisa Barhonovich
Julie Barksdale
Judith Bartels
Kreg Bartley
Richard Beard
Janet Beeland
Felicia Bell
William Bell
Rachael Benefield
Sharon Bentz
Larry Betts
Barbara Binghan
Paul Blais
Cathy Blakeslee
Lyndon Bobinger
Rod Bonham
James Bourne
Cheryl Boyles
Theresa Boyles
Mark Bright
Debra Brown
Karen Brown
Linda Brown
Robin Brown
Sara Brown
Joseph Brumfield
Donna Buchanan
Brian Bockoski
Quynh Huong Bui
Aleta Bush
David Butler
Gregory Butler
Timothy Butler
Kimberlee Casey
Tamie Cassel
Deanna Caveny
Meg Chesser
Connolly Clark
Shawn Comfort
Ronald Connally
Elizabeth Cooper
Julie Cook
Valerie Cothern
Samuel Courtney
Richard Craven
Elizabeth Crimm
Carla Culpepper
Joel Culpepper
Mark Cumberland
Tiffany Danos
Anthony Darling
Kathy Davies
Cynthia Davis
Julian Davis
Lisa Davis
Mary Davis
Sandra Davis
Paul Deardoff
Thomas Delcambre
Mark Dennis
Donna Dewett
Cheryl Dillon
Donald Dollar
Barbara Donley
Leslie Driskell
Mark Driver
Rayford Duckworth
Clifton Eakes
Eddie Easterling
Ether Edwards
Lori Ehlers
Karen Eichorn
Kristin English
Pamela Evans
Patricia Evans
Karen Farrow
Mary Finley
Amy Firmin
Cathy Floyd
Teresa Flynt
Leslie Fontenelle
Cassandra Fore
Pete Formica
Amy Frederick
Garda Funes
Richard Fung-A-Fat
Valerie Galle
Lisa Garner
Pamela Garst
Susan Gibson
Sharon Gilbert
Rhonda Gill
John Gillum
Donna Ginn
Beth Glover
Allyson Goodwin
Rodney Gordon
Misty Graff
Elizabeth Grenn
Cheryl Haffenden
Christine Hall
Daniel Hall
Leslie Hall
Melissa Hammons
Tori Hancock
Carroll Hardin
Phyllis Harter
Tracy Harwell
Laura Henderson
Corinne Henry
Roscoe Henry
Cheryl Hill
Carolyn Hilley
Janet Hines
Rhonda Holifield
Tammy Holloway
Carol Holm
Jeana Horne
Anne Hoselle
Cynthia Howard
Brent Howell
Erick Hueck
Holly Hughes
Alice Hultz
Paula Hunt
Silesia Hunter
Lisa Hurt
Patricia Husley
Vicky Illanne
Cynthia Inglett
Helen Jackson
Diane Jeanfreau
Thomas Jenkins
Lawrence Joiner
Annie Jones
Julie Joyner
Shirley Justice
Clark Kahl
Joanne Keane
Angie Kent
Debbie King
Katherine King
Kathy Kirkpatrick
Priscilla Knight
Steven Lacy
Valerie Langley
Andrew Langenbach
Marcia Larson
Carol Leake
Deborah Leyda
Regina Lightsey
Jennifer Lindsay
Larry Lizana
John Long
Michelle Loughman
Nina Lowery
Jeri Madison
Michelle Magee
Nancy Magee
William Magill
Gregory Martin
Nancey Martinolich
Robert Matthews
Connie McCardle
Gena McCarlie
Patrick McCarron
Clifford McCarty
Anthony McCollum
Kathleen McGraw
Kimber McHenry
Kenneth McIntire
Carolin McMillen
Deborah Meadows
Pamela Melzer
Sheila Miller
David Milling
Peter Mims
Veronica Mollett
Janis Monk
Dianne Montgomery
Linda Moody
Jennifer Munn
William Munn
David Murray
Roger Murray
Katherine Myrick
Renae Nanney
Dudley Nations
Sandra Neighbors
Pamela Newman
Al Newton
Metin Noyan
Cynthia O'Conner
George Ol'liff
Sonya O'Neal
Ellen Opperthauser
Terri O'Quin
David Owens
Catherine Oyler
Claudia Pachel
Cynthia Patton
Scott Patton
Julia Payne
Joyce Payton
Sherry Peacock
Jeannie Perrin
Alesia Phillips
Kristi Pitalo
Gisele Pittman
Linda Pledger
Toni Ponder
Gloria Poole
Karen Powe
Greg Price
Weyman Price
Rachael Pudas
Yvonne Putman
Angie Rains
Jacalyn Ratliff
William Raymond
Belinda Reed
Darla Reid
Janet Remich
Channon Renfroe
Karen Rice
Scott Riebuck
Karl Rieden
Kelly Riley
Deidre Robinson
Patricia Robinson
Vincent Rosse
Susan Roth
Jimmie Roush
Anne Routh
Andrew Royes
Christopher Russell
Lana Sandidge
Sandra Safigan
Paige Saulters
Kevin Savage
Kathryn Scarborough
Teresa Scheeler
Terri-Ann Schuler
Kathy Schwarzauer
Jeffrey Schwind
Danita Scianna
Lorri Seal
Wanda Seale
Carolyn Sellers
Kathleen Shaw
Lisa Shroyer
Newell Simrall
Cheryl Singleton
Dennis Smith
Kristy Smith
Shelby Smith
Bob Snell
Alana Snow
Cindy Snowden
Cynthia Stafford
Michael Stalnaker
John Stegall
Beth Steinbruck
Sara Stiffler
Michele Stockstill
Allison Strain
Maria Straub
Carolyn Strong
Mary Strong
Yvette Sturgeon
William Sullivan
Lynn Swett
Vicki Sydboten
Barbara Teel
Lisa Thames
Danica Thompson
Denise Thompson
Tracey Tinnon
Barbara Traweek
Melinda Trotti
Carmia Turner
Mark Turner
John Vettel
Connie Wade
Vicki Wansely
Barbara Washer
Gaby Watts
Sharon Weber
Marcy Webster
Amy Weldy
Angela Welker
Kerrin Wells
Lisa Wells
Cynthia West
Laurie White
Pamela White
Robin White
Ginny Whitfield
Cheryl Whittington
Candi Wiggins
Ramona Williams
Robin Williamson
Bernice Wilson
Gloria Wilson
Vernon Wimberley
Donna Wood
Tammy Yates
Michele Young

Society for Paralegal Services

Dee Aultman, President; Tony Papa, Janis Monk, Treasurer; Libby Condia, Karen Scarborough, Secretary; Stacy Armstrong, Mike Bairfield, Vice President.

Pre-Law Society

First Row: Mark Franklin, Vice President; Elizabeth Grenn, Secretary; Billy Newman, President; David Ishee, Treasurer. Second Row: Dr. James Wolfe, Advisor; Dr. Ronald Marquardt, Advisor; David Stallings, Laura Henderson, Joe Mauldin, Denise Lee, Stacey Smith, Suzanne Matrick, Diane McCaa, Mike Stalnaker. Third Row: Colette Towles, J.D. Lee, Paul Morrison, Mark Burch, Bill Raymond, Linda Lang, Elizabeth Hanshaw, Eddie Moore, Gwen Posey.

SAM

Society for the Advancement of Management

First Row: Lori Carter, Patricia Wheeler, Angie Keen, Mary Park Durham, Amy Firmin. Second Row: Lidia Steinwinder, Stephanie Butler, Malesa Jones, Ann Frentz, Millie Ann Buckley. Third Row: Dale Turner, James Neely, Lynn Alexander, John Joachim III. Fourth Row: Barron Gregg, David Grantham, Robert Rice, Marc Barhonovich, Gary Gove. Fifth Row: Jana Tate, James Ott, Tom Carpenter, Larry Jones.

Beta Alpha Psi

Scholastic and Professional Accounting Fraternity

First Row: Sharon Scrange, Miriam Chauez, Beth Evans, Leslie Fontenelle, Jackie Ratliff, Tammy Hammond. Second Row: Lynn Bolton, Mary Davis, Virginia Chavez, Maria Colbet, Lisa Thames, Susan Roden. Third Row: Jamie Flanner, Pam Russell, Rebecca Niemiyer, David Reeves, Tim Butler, Randy White. Fifth Row: Walt Ingram, Jerry King, Mike Sachman, Victor Merritt, Craig Ellmo, Lorrie Nugent, Ronald Russell. Sixth Row: John Russell, Mark Craven, Joe Britain, Roderick Posey.

Phi Chi Theta

Professional Business Fraternity

First Row: Elizabeth Dugas, Secretary; Nancy Chan, Treasurer; Dolly Loyd, Advisor. Second Row: Debbie Foster, President; Kim Cook, Angie Keen, Rachel Tullos, Lori Avery. Third Row: Leah Shemper, Lori Cooper, Judy Berry, Nancy Magee. Fourth Row: Walton Chan, Denise Hudson, Darlene Ezelle, Joanne Smith, Tina Borgatti. Fifth Row: Ron Henley, Diane Koontz, Monique Glaab, Maria Barberee, Jeff Campbell.

Sigma Psi Alpha

Accounting Fraternity

First Row: Randy White, Lisa Thames, Susan Roden, Sharon Scranage, Bill Munn, Marguerite Schmidley, Anita Chacko, Beth Evans, Mike Luehlfing, Faculty Advisor. Second Row: Julia Payne, Rose Beaugez, Tim Butler, Thomas Schmidt, JoAnn Kaufman, Mitch Simmons. Third Row: Walt Ingram, Greg Price, Ronald Russell, John Patterson, Kevin Savage, Thomas Delcambre.

American Marketing Association

Lisa Hegwood, President; Chuck Roberts, President; Sara Lee Tyner, Secretary; Clark Baratti, Treasurer; Ms. Dolly Loyd, Advisor; Dr. William Schoell, Advisor.

Phi Beta Lambda

Professional Business Fraternity

Anne Hambric, President; Kreg Bartley, Executive Vice President; Carla Carnes, Accounting Vice President; Steve Tingle, Administrative Vice President; Pam Guice, Business and Education Vice President; Keith Detommaso, Secretary; Steve Wilson, Treasurer; Joy Necaise, Reporter; Carmen Walters, Parliamentarian.

Delta Sigma Pi

Fall 1983 Officers First Row: Lynn Bowman, Vice President for Professional Activities; Beth Evans, Vice President for Finance. Second Row: Pat McCabe, Secretary; Randy White, Chancellor; Steve Kelly, Historian. Third Row: Tim Blake, Senior Vice President; Tommy Delcambre, C.E.I. Chairman.

Spring 1983 Officers First Row: Mike Luehlfing, Advisor; Beth Evans, Vice President for Finance; Tanya Rankin, Vice President for Professional Activities; Robbie Shaw, Social Chairman; Charles Hughes, Historian. Second Row: William Munn, Senior Vice President; Mitch Simmons, President; Steve Kelly, Vice President for Pledge Education. Third Row: Tommy Delcambre, C.E.I. Chairman; Craig Elmo, Chancellor.

Professional Business Fraternity

First Row: Mike Luehling, Advisor; Malinda Ponder, Mary-Therese Hickman, Jane Eastland, Joann Kaufman, Pam Hansen, Sharon Scranage, Beth Evans, Lynn Bowman, Mary Davis, Rachel Pudas, Lisa Ulmer, Susan Rodent. Second Row: Bill Munn, Paula Ainsworth, Cheryl Whittington, Jackie Kermode, Janice Ridley, Angela Alexander, Kay Seale, Tonya Smith, Tanya Rankin, Robbie Shaw, Randy White, Charles Hughes. Third Row: Keith Brown, Belinda Parks, Walt Ingram, Tim Blake, Lorrie Nugent, Jay Cox, Steve Kelly, Dwayne Blackmon, John Patterson.

Association of Computing Machinery

Members Pictured are: Mark Adams, Van Adams, Patricia Ainsworth, Steven Ball, Wanda Boggs, George Calhoun, De Anna Carpenter, William Crowson, Mike Davis, Charles Duett, Mark Fayard, Amy Frederick, Jay Grantham, Thomas Hasselle, Carol Holm, Beth Hudgins, Lisa Hurt, Aaron Hyde, Donald Jones, Margaret Jones, Cynthia Kelly, Butch Lewis, Partick Mahan, Hena Medina, Belinda Milhollin, Dianne McBride, Robert McDonald, Tamara McGee, Angie McKay, Chester McKee, Deborah Neal, Al Newton, Alex North, Terri Parks, Charles Phelps, Gisele Pittman, Enrique Portocarrero, Randy Powers, Sharon Pratt, Edwin Quave, Karl Rieden, Mike Sanville, Brian Schneider, Todd Seibert, Sharon Simmons, Todd Stone, Kent Strickland, Chuck Sturgeon, Roland Thompson, Lee Toole, Jim Waid, Claire Walters, Barry Webster, Jimmy Webster, Terri Weitzel, Kerrin Wells, Russell West, Steve West, Bill Whitney, Gene Williams, Shirley Wilson, Steve Wilson, Tom Ziemianski.

Barry Morton, President; Cheryl Haffenden, Vice President; Donna Buchanan, Treasurer; Sheila Miller, Secretary.

Upsilon Pi Epsilon

The Computer Science Honor Society

First Row: Dr. Ruth Ann Cade, Harold McDaniel, Darlene Bryant, Blane Alsworth, Carlton Teel, Michelle Lennox, Lori Long, David Cook, Al Newton, Vice President; Cheryl Haffenden, President; Mitch "Gnome" Krell, Faculty Advisor; Sharon Simmons, Treasurer; Kerrin Wells, Secretary; Penny Leake, Valerie Langley, Patricia Ainsworth, Chris Russell, Micki Gambrell, Gisele Pittman, John McDonald. Second Row: John Coleman, Janet Walden, Historian; Beth Sanford, Van Adams, Mark Hundscheid, Valerie Bogart, Roland Thompson, Bruce Barnes, Mike Rodgers. Third Row; Nancy Howell, Tommy Mann, Angela Martin, Melanie Germany, Susie Monroe, Donna Buchanan, Amy Frederick, Dr. Ralph "Quido" Bisland, Robert Hyatt, Danny Carter, Terry Miller, Alice Hultz, Russell West. Not Pictured: Joy Necaise, Lorri Seal-Henry, Terry Weitzel, Linda Brown, Richard Ekey, Mary Dayne Gregg, Lisa Hurt, Lynn Krell, Dr. Al Leybourne, Sherry Peacock, Cinde Petty, Tracy Tinnon, Isaac Traxler, Gail Waters.

Kappa Mu Epsilon

Math Honorary

First Row: Mylan Beteounes, Sponsor; Linda McDowell, Sheila Miller, Alice Essary, Sponsor; Donna Ginn, Steven Ball, Lisa Hurt. Second Row: Kathy King, Johnny Graves, Jack Davenport, Darla Reid, Deanna Caveny, Teri-Ann Schuler, Peggy Horton.

USM Society of Polymer Science

First Row: Juan Jaffre, Jim Lockard, Susan Leonardt, Don Muse. Second Row: Tammy Wise, Joseph Calhoun, Tim Takas, Melissa Mahr, Ginger See, Rhonda Purer, Steve Buckley, Randy Thompson, Joey Kinsey, Craig Henkel. Third Row: Charles McCormick, Don Paul Holmes, William Sullivan, Daniel Drane, John Santobianca, Mark Sullivan, Mike Price, Monte Keel, Kenneth Brown, Ronny Rose, Dawson Wilkerson, Kimberly Bremenkamp, Roger Hester, Brian Blackledge.

Southern Geological Society

Members: Ben Anderson, Leanne Baird, Stacy Blackwell, Keith Bowman, Carl Bryant, Glenn Brooks, Robin Chapman, Paula Copling, Charlie Cospelich, Rhonda Drinkard, Kenneth Englehardt, Jay Ferris, Hurd Finnegan, Kim Forbes, Craig Frye, Walter Gerald, Yancy Gordon, Bobby Greer, Lael Hasseth, B.J. Hancock, Walter Henderson, Bert Hill, Bud Johnson, Morgan Ladner, Jeff Lambert, Tom Marine, Mark McCann, Julie McKibben, Jim McTier, Darla Cordes McVan, Bill Meredith, Tracy Middlestead, Bill Munka, Ricky Myrick, Linda Obrien, Charles Odom, Kathy Riede, Ken Rhinehardt, Mark Sellers, Ricky Sims, Mark Smith, Ken Stroud, Liz Stryon, Joanne Thigpen, Kevin Thrash, Kelly Wallace, Jack Wintle, Mark Wojna. Officers: Bruce Leybourne, President; Chris Bowen, Vice President; Howard Johnson, Treasurer; Renee Wenzel, Secretary; Dr. Sundeen, Advisor. Professors: Dr. Meylan, Dr. Froelicher, Dr. Dunn, Dr. Russell, Dr. Patrick.

Institute of Electronical and Electronics Engineers

First Row: R. Malley, C. Sterling, Advisor; J. Moran, Vice President; M. Blackwell, Treasurer; S. Mills, President; M. Travis, Secretary; J. Dumas, C. Stanford, C. Johnson. Second Row: R. Castillo, G. Jackson, G. Cisewski, K. Phalang, I. Hajjar, M. Delmas, C. Hebron, R. Fung-A-Fat. Third Row: A. Searcy, C. Bullock, M. Rogers, M. Lian, R. Bateman, D. McBride, K. Coker. Fourth Row: T. Bond, C. Duett, G. Calhoun, H. Bishop, J. Smith. Fifth Row: E. Piersol, S. Miles, J. Roush, M. Zaremba. Sixth Row: J. Brown, C. Haffenden, R. Dupond, Seid.

American Society of Interior Designers

First Row: Leigh Ann Underwood, Gina Weeks, Larke Bond. Second Row: Terry Manning, Charissa Simmons, Debbie Smith, Mark Thornell, Melissa Rowzee, Sharon Skinner, Leigh Ann Slaven, Ruth Palhang. Third Row: Marcie Larson, Lydia Brumfield, Armonda Ulmer. Fourth Row: Jack Dawn, Kelli Kurtz, Lisa Thymes, Angie Day, Sheri Rawls, Lori Anderson, Karen Williams, Shawn Strickland. Fifth Row: Michelle West, Ginger Williamson, Hilda East, ASID; Heather Miller, J. Keeth Buckley, Diana Schneider.

American Institute of Building Design

First Row: R. Bingham, Secretary; J. Hartsell, T. Miller, Vice President; J. Brown, C. Grubbs, Treasurer; A. Armstrong, C. Stockman, R. Dunlap, R. Buck. Second Row: G. Mathis, Advisor; D. Ivy, President; M. Moore, W. Bolden, C. Carson, R. Duckworth, J. Bernier, J. Bernier. Third Row: L. Spears, R. Allen, Reporter. Not Pictured: Y. Salinas, Advisor.

USM Home Builders Association

First Row: D.K. McGowen, Faculty Advisor; Carolyn Grubbs, Treasurer; Tammie Miller, Secretary; Mitchell Black, Vice President; Denny McPhate, President. Second Row: Wayne Duckworth, Carol Stockman, Doug Wells, Mickey Lane, Daryl Bragg, Leon Spears. Third Row: Grant Gilleon, Renee Dunlap, Bobby Price, Donald Dollar, Ron Thomas, Sam Day, Scott Morrow.

USM Student Constructors

First Row: Glen Travis, Doug Wells, Mel Ulmer, Ron Thomas, Grant Gilleon, Carol Stockman, Wayne Duckworth, Secretary; Peyton Myers, Treasurer; Mitchell Black, R.A. Dennison, Faculty Advisor; Denny McPhate, President; Bobby Price, Vice President; Sam Day.

IAD-IFSEA

Institution Administration Club Rick Wyatt, President; Kelli Manning, Vice President; Tim Gilmore, Treasurer; Teresa Burns, Secretary.

Internation Food Service Executives Association Richard Beard, President; Gayle Dowdy, Vice President; Belinda McMichael, Treasurer; Lynn McWilliams, Secretary.

Fashion Plus

First Row: Meg Flowers, Lynn Williams, Diann Eastland. Second Row: Margie Tucker, Kim Sentilles, Kevin Davis. Third Row: Katina Lambert, Ellen England, Charlotte Sumrall. Fourth Row: Verdina West, Deidra West, Willie Bell Hughes, Melissa Jones, Sheila Crane, Shelly Freeman, Delta McDow, Dr. Linda Donnell, Advisor; Eddie Jones.

Student Nursing Association of USM

First Row: Donna Aiello, Chairperson; Karen Jefcoats, Correspondence Secretary; Sandy Shoemake, Community Projects; Fran West, President. Second Row: Judy McAlister, Advisor; Lisa Clark, Artist; Alicia Kopf, Secretary; Teresa Hollingsworth, Vice President; Donna McKenzie, Treasurer.

National Student Speech and Hearing Association

Dr. Terrio, Faculty Advisor; Rhonda Yates, Historian; Janet Hines, Assistant Treasurer; Tami Cassel, President; Sondra Robinson, Lydia Husley, Treasurer.

Student Sports Medicine Association

First Row: Scott Belham, Janet Passman, Mike Fultz, Vice President; Mike Williamson, Treasurer. Second Row: Susan McGlothlin, Gary Harrelson, President; Jenise Johnson, Jeri Peterson, Vicky Lynn Johnson. Third Row: Carl Young, Hideo Matsumoto, Kathy Genoron, Steve Sizemore, Mark Carlton, Craig Brewer.

Recreation and Park Association

First Row: Paul Ferrel, President; Shari Steiner. Second Row: Juanita Adams, Angie Speard, Historian; Nancy Ann Sherman, Helen Rentz, Sheri Bankston, Vice President. Third Row: Ricky Campbell, Craig Endris, Kent Rindfliesch, Faculty Advisor; Tammy Moyers, Dale Jones, Secretary/Treasurer.

USM Sports Club Council

Coach Earnest Harrington, Sponsor; Robert Halley, Mac Reed, Alan Chester, Mary Davis, Jon Huey, Karen Stennis.

USM Water Ski Club

First Row: Jamie Williams, Pete Woolsey, Nancy Kennedy, Alan Chester, President, David Byrd, Jack Benson, Public Relations. Second Row: John Zimmerman, Howard Dunaway, Kirk Montgomery, Mike Wade, Sidney Bailey, Joel Cavalier, Blake Bierbaum, Alexa Parker, Secretary/Treasurer; Willie Myer. Third Row: Billy Paisock, Lisa "Lex" Luther, Amy Oglesby, Karen Edwards, Sheila Strickland, Kenny Smith. Fourth Row: Mitch Jones, Lynn Harvey, Robert Fairley. Fifth Row: Paul Guercio, Lee Fairley.

Army Eagle Brigade Staff

First Row: James Sisson, John Watson, Adelena Hay. Second Row: Scott Hall, Alice Hultz.

Army Distinguished Military Students

Alice Hultz, Neil Byrd, Ronnie Braxton, Lea Smith, Brian Williamson.

Army Rangers

First Row: Cdt. Trahan, Cdt. Pope, Cdt. Long, Cdt. Medal, Cdt. Gillette, Cdt. Hennen, Cdt. Alston. Second Row: Cpt. Ford, Cdt. Cpt. Cameron, Cdt. Milling, Cdt. Petite, Cdt. Eakes, Cdt. Mulholland, Cdt. Russel, Cdt. Whitney, Cdt. Lt. Watson, Master Sargeant Toles, Cdt. Lt. Cook. Not Pictured: Cdt. Ryan, Cdt. Maj. Hay.

Army Scabbard and Blade

First Row: Cdt. Cpt. Carroll, Commander; Cdt. Maj. Hay, Cdt. Wansley, Cdt. Cpt. Hardin, Cdt. Browning, Cdt. Sheppard, Cdt. 1st Lt. Mignona. Second Row: Cdt. Cpt. McRaney, Cdt. MaGee, Cdt. Craft, Cdt. Morrison, Executive Officer; Cdt. Col. Hultz, Cdt. Cpt. Williamson. Not Pictured: Cdt. 2nd Lt. Langley, Cdt. Mollett, Cdt. Weir, Cdt. Snow, Cdt. Maj. McMahan.

Army Rifle Team

John Pugh, Dale Shattles, Walter Gerald.

Army Southern Generals Drill Team

First Row: Cdt. Cpt. Williamson, Commander; Darryl Ward, James Drago, Joy-Lynn Medel, Teresa Cash, Catherine Sandberg, Joan Ellyey, Cdt. Lt. Robert Mollette, Drill Team Officer; Cdt. Maj. Braxton. Second Row: Don O'Quinn, Charles Washington, Alderson Hillman, Bruce Penton, Bernard Lee, Bruce Allen, Doris Culberson, Cdt. Maj. Watson.

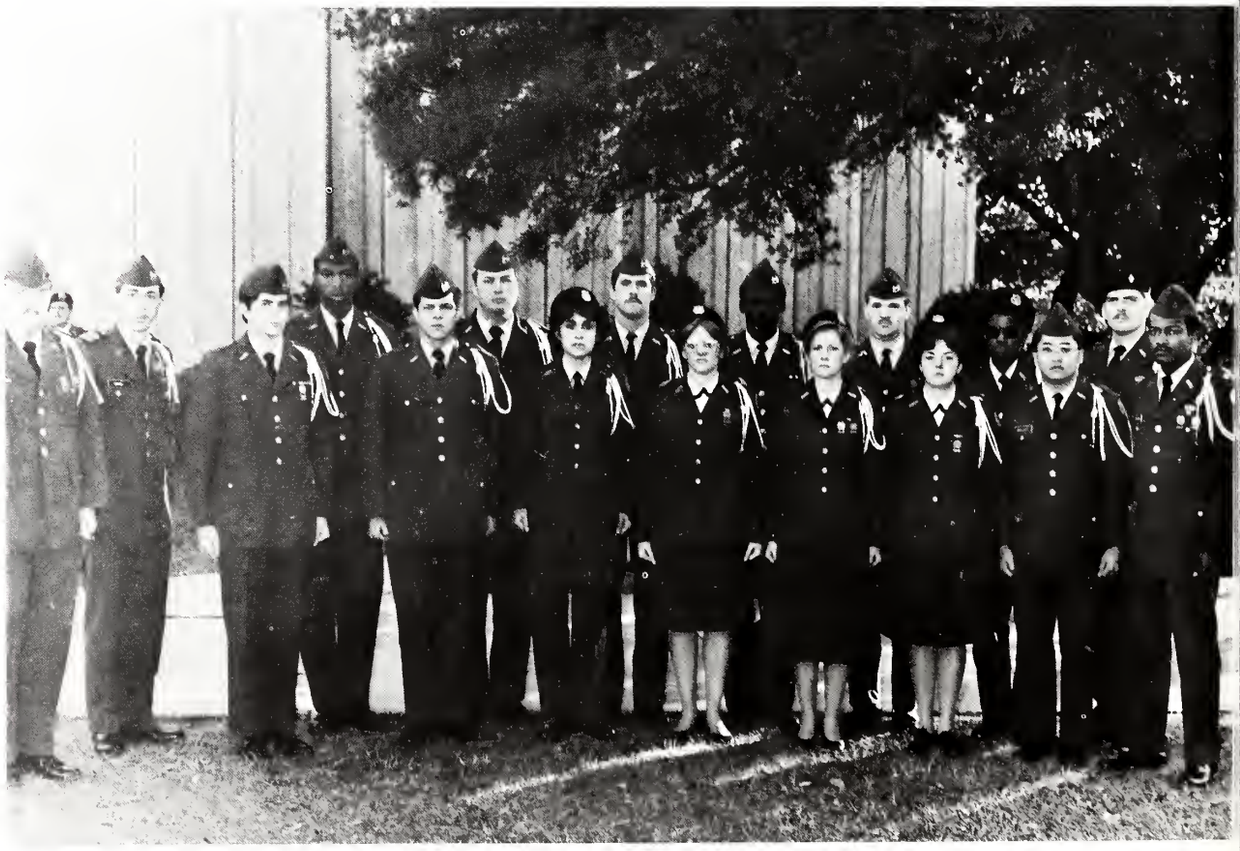

Army Military Science III

First Row: Scott Adams, Bruce Allen, Alan Alston, Randall Alston, Zelda Barnes, Gary Bedsole, John Bostic. Second Row: Judy Browning, Kevin Bullard, Charles Campbell, David Carr, Robert Carter, Theresa Cash, Richard Clark, Debra Davis. Third Row: Sam Dejarnette, Tanya Dean, Richard Doyle, James Drago, Joan Ellzey, Darlene Fairley, Otis R. Ferrell, John Fox, Peter Garguilo, William Gillette. Fourth Row: William Gray, Thomas Harkins, James Henderson, Al Hillman, Gary Holmes, Jimmy Howington, Samuel Kimbrell, Mack Knight, Bernard Lee, Kelvin Lockett, Gregory McGee. Fifth Row: Tony Mason, Clintis McCray, Tim McGee, Barbara McCloud, David Milling, Veronica Mollet, Jeff Morrison, Cynthia Mosley, Donald O'Quinn, Chris Peden, Bruce Penton, Richard Pitts, Rhonda Pressler. Sixth Row: Thomas Ramshur, Milton Richardson, Charles Roberts, Roy Robinson, Michael Rouse, Catherine Huffman, Mark Sills, Sonja Sheppard, Leonard Starks, James Steams, Ronald Trahan, John Twigg, Michelle Walker, Vicki Wansley, Charles Washington. Seventh Row: Chris Webb, William Whitney, Tommy Williams, Dorthy Williamson, Ray Zaszoski.

Army Military Science IV

First Row: Jocko Angle, Lee Baker, Ronnie Braxton, Neil Byrd, Billy Harrington, Alva Lee Cook, Mike Copeland. Second Row: Jimmy Farris, Grayland Fredericks, Scott Hall, Billy Hardin, Adelena Hay, Clois Hill, Ken Howard, Johnny Huddleston, Alice Hultz. Third Row: Sandra Langley, Anthony Leggett, Greg MacMahan, Larry McCraney, Shawn Malone, Mike Melton, Tom Mignona, Robert Mollet, David Mosley, Dwane Rester, Tim Rey. Fourth Row: Denise Robinson, Jim Sisson, Phala Lea Smith, Mark Tullos Kelvin Tumer, John Watson, Brian Williamson, Pete Formica.

Army Personnel

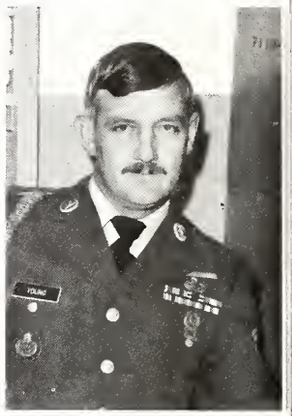

Ssg. Raymond White;
Ssg. Edward Evans;
Cpt. Sherilyn DeLong;
Sfc. George Young

Col. Tommy Palmertree;
Maj. Clinton Conerly;
Cpt. Donald Zodun;
Sfc. Karl Dune

Sgm. Jimmy Shoemaker;
Msgt. Frank Toles;
Cpt. Charles Walker;
Msgt. Freddie Frazier

Maj. Harold McClelland;
Cpt. David Ford

L'Esprit de Corps

First Row: Yvonne Crimm, Brenda Cook, Teri Donald, Lori Carlock, Analiesa Thompson, Melissa Jones, Ann Hoselle, Susan Hoselle, Mark Park Durham. Second Row: Tammy Winifrey, Cynthia Montgomery, Rhonda Drinkard, Peggy Smith, Pam Clements. Third Row: Big Brothers John Fox, Tim McGee, Jeff Morrison, John Watson, Terry Black, Ronnie Braxton. Not Pictured: Misha Price, Becky K. Smith, Denise Jones, Leona Boyd, Carol Ann Garner, Pam Odie.

Air Force Drill Team

First Row: Steve Robbins, Ben Shuman, Don Jones. Second Row: Ed Brewer, Mark Dennis, Trimellia Steed, Demetra Williams, Scott May, Stuart Turner.

Air Force Cadet Corps Staff

First Row: C/Maj. Walter Ord, C/Maj. Ben Shuman, C/Col. Tim Weiher, C/Maj. Ron Pearman. Second Row: C/Maj. Tony Taylor, C/Maj. Clay Krenek, C/Cpt. Beth Gillum, C/Msgt. Mark Dennis, C/Maj. Therese Gaines.

Air Force Personnel

First Row: Cpt. Steven Weaver, Mrs. Lenise Young, Col. Joseph Kinnan. Second Row: Msgt. Kendall Miller, Cpt. James M. Saunders, Maj. Jon McDermott, Ssgt. Terry Jones.

Air Force Leadership Training Organization

First Row: Kelly Rayburn, Pam Honeychurch, Trimellia Steed, Tony Buffington, Beth Gillum, Tim Skinner, Stuart Turner, Mark Dennis, Mark Alewine. Second Row: Rick Wyatt, Demetra Williams, Don Jones, Kevin Parker, Ed Biter, David Kieth, Johnny Bourdaux, Thomas Hess, Andre Porter, Jim King, Steve Robbins, Scott May.

Air Force Arnold Air Society

First Row: Don Jones, Cheryl Loper, Greg Kesler, David Creighton, Kent Perry, Mark Dennis, Chris Kiser, Ron Gavin, Mike Hodges, Raymond Boffington, Belinda Miller, Alana Snow, Jerry Gandy, Stuart Turner, Mike Major, Beth Gillum, Carl Cole, Scott May, Kevin Parker, Lance Trochessett. Second Row: Andrew Wheatley, Tim Skinner, Mike Alewine, Sandra Ziegler, Tony Taylor, Clay Krenek, Maj. Chuck Ashley, Advisor, Cpt. Jon McDermott, Advisor, Ken Stamper, Ron Pearman, Tim Weiher, William Owen, Valerie Maleche, Ted Reynolds, Stuart Love, Mark Hundscheid, Jim Welborn.

Air Force Angel Flight

First Row: Kay Smith, Debbie Little, Tracy Churchwell, Karen Lyles, Tammy Goetz, Karen Bowles, Gloria Poole, Joy Alexander, Maggie Marquez, Connie Morgan, Alana Snow, Elizabeth Smith, Kathy Haggard, Kim Richards, Katherine Sneed, Kim Cowles, Micheal Andrey, Melissa Mohr, Karen Knop, Lori Cocknell, Karyn Mullins, Carol Addy. Second Row: Millie McDaniel, Becky Causey, Sharon Thomas, Becky Hart, Terry Hart, Kelly Riley, Renee Dickerson, Candi Wiggins, Allyson Richards. Third Row: Genice Armstrong, LeeAnn McIntosh, Barbara Bingham, Cheryl Leytoha, Leesa Cox, Karen Donnelly, Debbie Leyda, Melanie Morris, Meg Flowers, Renee Connelly, Dorothy Thompson, Flo Harkens, Susan Finch, Kay Ainsworth, Ann Agosta.

Tau Alpha Pi

Technology Honorary

First Row: Melinda Giouinea, Howard Gerald, Michael Williams. Second Row: Anthony Searcy, George Calhoun, Boon Joon Teh, Lewis Ross. Third Row: Thomas Murkwalden, Eugene Quintois.

Southern Toastmasters

First Row: Melinda Trotti, Cheryl Hill, Phyllis Randle, Michelle Nichols, Nancy Bruckner, Chuck Beningo, John Breland. Second Row: Ed Bond, Terry Holtz, Warren Dunn, Peyton Myers.

Rho Gamma

Honorary Yearbook Fraternity

First Row: Jan Waring, Sandy Loveday, Co-President. Second Row: Bob Myers, Stasi Strimel, Kim Willis, Co-President; Rinny Woodruff, Beth McCoy. Third Row: David Woods, Karen Godail, Vincent Colucci, John Stegall.

The Student Printz

First Row: Louisa Shearin, Photography Editor. Second Row: Rhonda K. Holifield, Executive Editor; Hank Dudding, News Editor; Carol Bagley, Copy Editor; Dr. Dennis Jones, Advisor; Stan Caldwell, Sports Editor; Sonya Rath, Features Editor; Lee Warren. Third Row: Gary Wolverton, David Stem, Kim Bouchillon, Donna Marlow, Advertising Representative; Lori Roberts, Circulation Manager. Fourth Row: Pat Hopkins, Gilland Welsch, Mark McGee, Advertising Manager. Not Pictured: Dennis Tymkiw, Summer and Fall Sports Editor; Mickey Welsh, Summer and Fall Photography Editor.

Public Relations Student Society of America

Mary Harris, Pat Wylie, Sponsor; LeWair Coker, Christie Jones, Richard Herring, Elizabeth Mitchell, Carol Leake, President; Betty "BJ" Rigby, Kristy Wallington, June Reese, Secretary/Treasurer; Susan Wolfe, Sponsor; Becky Fitch, Vice President; Karen Nicholson. Not Pictured: Sandy McInnis.

Southern Style

First Row: Valerie Gardner, Pat Story, Kerry Love, Billy Hewes, Ginny Sanders, Chuck Benigno, Marion McCaleb. Second Row: Alan Lucas, Rachel Roseberry, Chris Carter, Tara Odom, Jim Warren, Toni Wells, Bob Posey. Not Pictured: Louis Homes, Andre Redd.

Gold Tenders

First Row: Mary Richards, Sherry Dixon, Katrina Durr, Paige Sparks, Tammy Pridgon, Loretta Barnes, Tamera Dear, Denine Blackston, Alisa Larry, Karen Echols, Mary Knight, Deborah Butler, Lynley Eiken. Second Row: Rita Smith, Kelly Jones, Benita Stewart, Dannetta Potts, Jannifer Hassell, Katrina Gunn.

Past Beauties

Angela Fokakis, Renee Henderson, Lori Hasson, Hope Martel, Stephanie Breland, Teri Dallas.

Resident Assistants

First Row: Don Risk, RA; Rod Bonham, RA; Jim Johnston, RA; Ernie Smith, RA; Mike Hillman, RA; David Ivy, RA; Ann Howell, Lance Peoples, RA; Mike Moore, RA; Harriet Manscill, AC; Jeff Johnson, RA; Steve Ainsworth, HR; Marcus Burkes, RA; Tiffany Danos, RA; Sandy Hammond, RA; Stacey Smith, RA; Stacy Harris, RA; Diane McGhee, RA; Tammy Jo Hammond, HR; Darlene Waits, Evon Harris, RA; Monica Robinson, RA; Susan Guy, RA; Celeste Bontemps, RA. Second Row: Angela Kirkley, RA; Teddy Bouchillon, HR; Becky Smith, RA; Michelle Nichols, RA; Lisa Andrea, RA; Stacy Armstrong, RA; Belinda Reed, RA; Denise Viator, RA; Frank Gentile, RA; Diane McCaoghan, RA; John Stegall, RA; Bronwyn Davis, HR; Paula Prim, RA; Grayland Fredericks, RA. Third Row: Ruth Garvey, AC; Lori Gibson, HR; Lisa Hughes, HR; Maria Colbet, HR; Tamie Cassel, RA; Linda Brown, RA; Bonnie Shapley, RA; Garta Funes, RA; Steve Johnson, HR; Renee Conner, RA; Rachel Benefield, RA; Alice Hultz, HR; Loraine Redd, RA; Melinda Murphy, RA; Mark Earls, RA; Lawrence Joiner, RA; Brenda Richardson, Jom Barco, AC; Renae Nanney, HR; Carol Rogers, RA; Amy Frederick, RA; Bill Battaile, HR; Brad Haik, RA; Terri Boykin, RA; Betty Taylor, RA; Paula Patton, RA. HR—Head Resident, RA—Resident Assistant, AC—Area Coordinator.

Pulley Hall

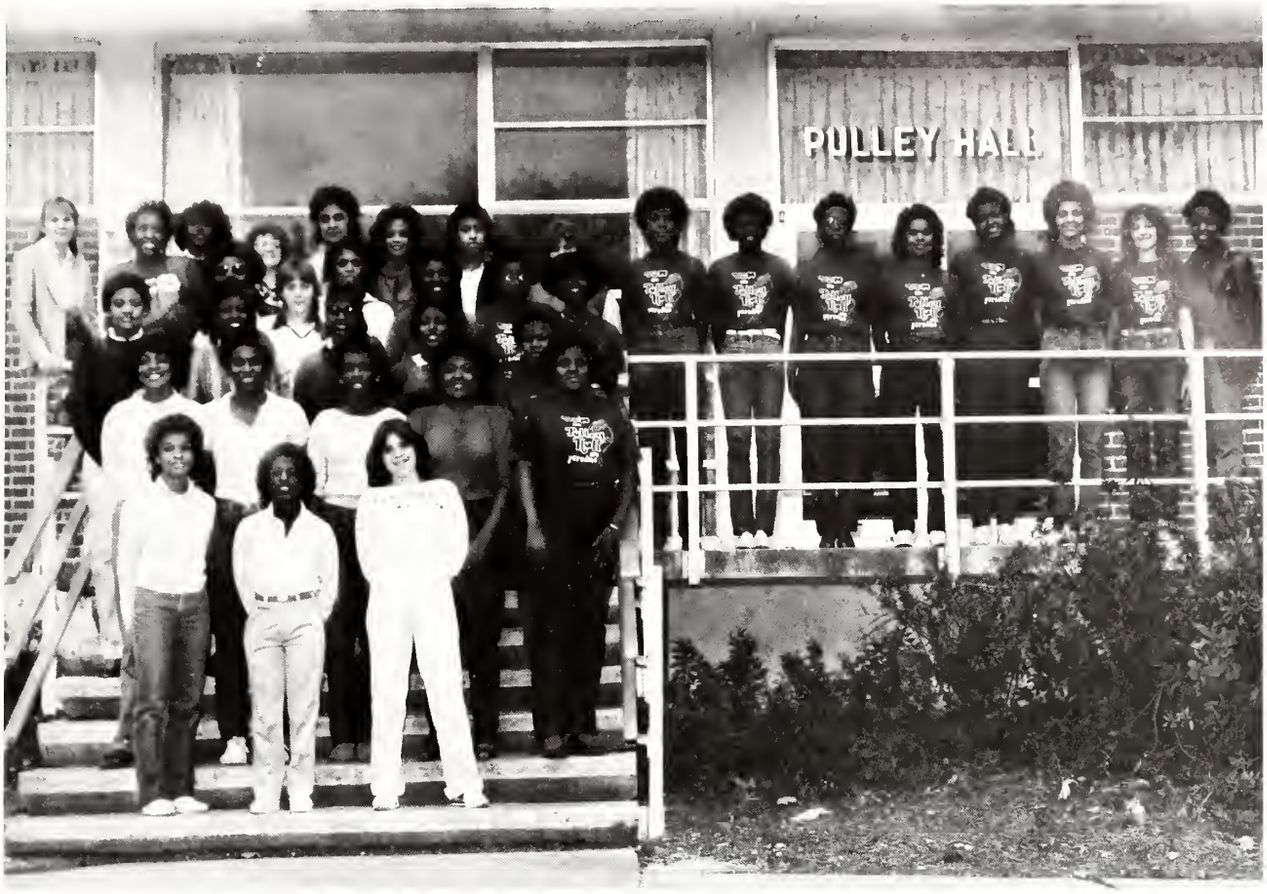

First Row: Shunda Johnson, Carolyn Bell, Cam Holzer. Second Row: Debora Holmes, Jennifer Bryant, Sonya McKenzie, Alisa Larry, Beverly Pillman. Third Row: Bertha Poole, Loretta Barnes, Tamara Dear, Ida Knowe, Velma Mackabee. Fourth Row: Candis Bass, June Rogers, Sandra Fischer, Virgie Barnes, Deborah Williams, Vickie Woods. Fifth Row: Tammy Hammond, Lori Wren, Dianne McGhee, Renee Conner, Roxie Holder, Lisa Gammage, Gail Berry, Charla Carnes, Debra Jackson, Deborah Burrage, Bessie Smith, Jan Moreland, Jeana Horne, Gabrielle Charlot, Kathy Kinsey, Aquetta Dennis.

Scott Hall

Jan Rich, President; Stephanie Dickson, Secretary/Treasurer; Kim Richards, Intramural Chairman, Connie Reid, Social Chairman; Holly Hughes, Public Relations.

Roberts Hall

First Row: Leslie Jones, Fairley Hubbard, Aletha Coussom, Linda Beckham, Kim Gardner, Gisele Pittman. Second Row: Mary Knight, Melanie Turner, Pam Expose, Carol Expose, Gwen Stewart, Tammie Tyler. Third Row: Glenda Marks, Joanie Green, Beth Hudgins, Pam Jenkins, Head Resident; Melanie Arnold, Celeste Bontemps, Evon Harris, Dana Thayer.

Hillcrest

First Row: De De Simpson, Amy Taylor, Elizabeth Hanshaw, Shelia Rather, Robbie Grady, Cheryl Dunipace, Robin Kay, Lori Gibson, Rose Brasley, Antrice Kay, Cheryl Fishman. Second Row: Sheron Traweek, Lori Anderson, Jeanenne Brown, Jacquelin Paulk, Teri Ducuape, C.J. Downey, Holly Hasty, Carole Tisdale, Debra Jones, Bonnie Jackson, Tammy Winfrey. Third Row: Leanne Baird, Jackie Kermode, Missy Rawls, Belinda Reed, Janey Falls, Rachel Schmitt, Kristy Pitalo, Ethel Edwards, Garta Funes, Mary Gonzales, Debra Holmes. Fourth Row: Sandra Fielding, Cindy Croney, Pam Bagley, Carolyn Tarnabine, Denise Viator, Tammy J. Birdsong, Eileen McCaa, Hope Chiniche, Kathy Smith, Cindy Parvin, Kathy Sisson, Lee Ann Stott, Sandy Culumber, Janice Carter, Katie Pfarrer, Stacy Armstrong. Fifth Row: Leslie Fontelle, Angie Keen, Tammye Payne, Dana Broadwater, Kim Kinnebrew, Lisa Moyers, Sherry Public, Tammy Webb, Leslie Wilkinson, Rachel Baucum, Melanie McQuaig. Officers: Pattie Holliday, Publicity; Lorie Howell, President; Hope Chiniche, Secretary; Louise Vanwart, Intramurals; Lynn Hatten, Spirit; Linda Elder, Social.

Hattiesburg Hall

First Row: Michael Evans, David Tuccio, Charles Comas, Warren Costilow, Andrew Wheatley, Ronald Beck, David Likins, Edwin Campbell. Second Row: Johnny Neal, Jerome Arrington, Alex Heidelberg, Darren Barnes, Keith Vaughn, "Fred", Richy Woods, Hall President; Rufus Johnson, Walter Hurst, Calvin Thornton, Anthony Cunningham, Clay Jones. Third Row: Vincent Rosse, Bobby Dailey, James Lane, Joseph Bracey, Bill Durham, Kenny Durham, Dennis Holder, Kenneth Sowell, Duran Clark, Vernon Johnson, Terry Brinston, Vice President; Angela, David Harris, Karl Bradford. Fourth Row: Randal Alston, Steven Johnson, Head Resident; David Ivy, Resident Assistant; Mark Fayard, Tommy Stauter, Bob Butler, Craig Colby. Fifth Row: John Lesley, William Sutton, John Alston, Novak Kneeland, Bob Gengler, Wayne Stewart, Rick Poulter, Gerald Grantham, Benny Hubbard, David Mason, Paul Entrekin, Jason McGee, Terry Edwards, Ray C. Brown.

JOSEPH ANDERSON COOK
LIBRARY

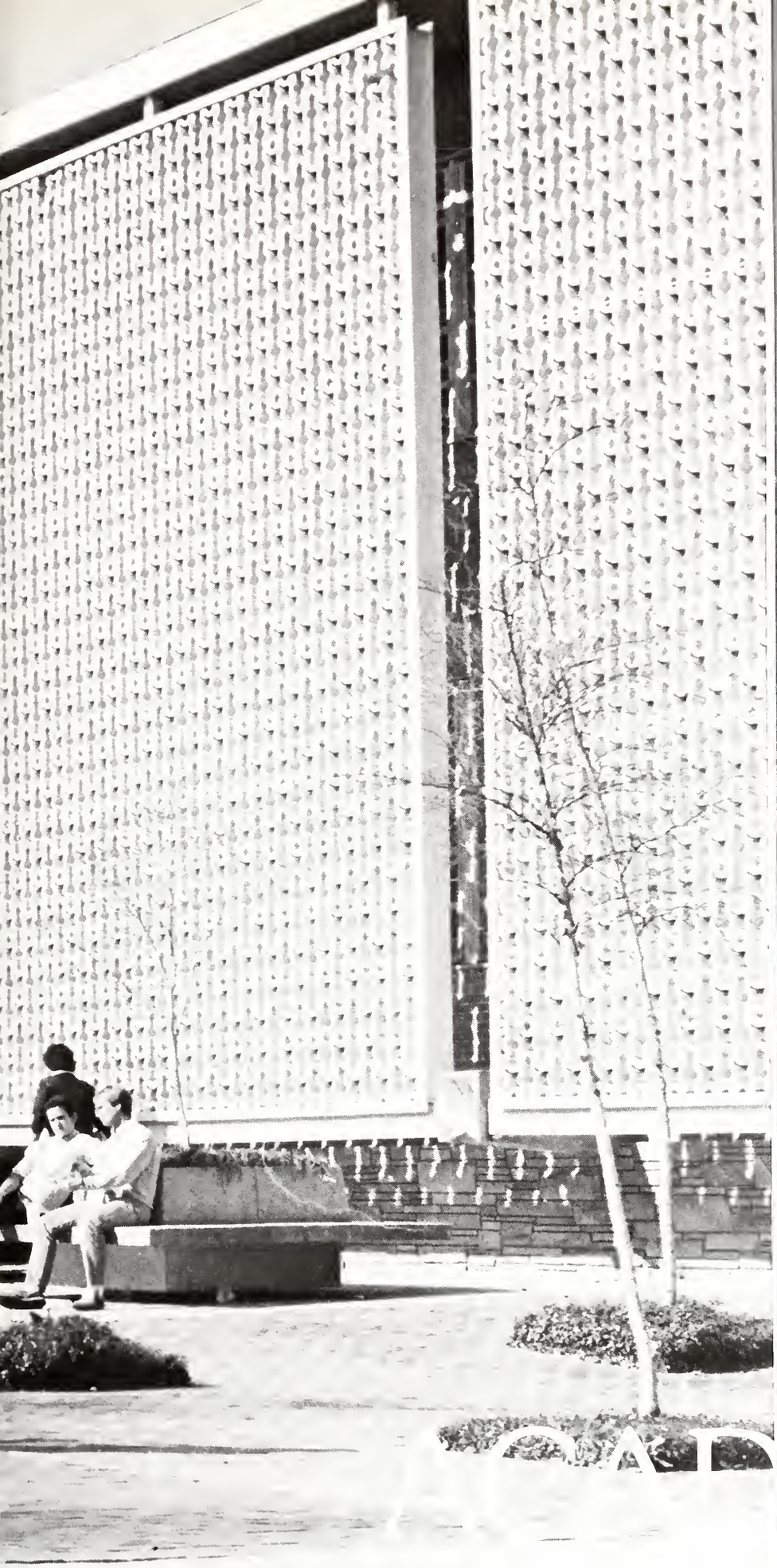

Inside

College of Business Administration
College of Education and Psychology
College of Fine Arts
School of Health, Physical Education, and Recreation
School of Home Economics
College of Liberal Arts
School of Library Service
School of Nursing
College of Science and Technology
Honors College
School of Social Work

ACADEMICS

GAMMA TAU CHAPTER
OF OUTHERN MISSISSIPPI-DEC 9,1950

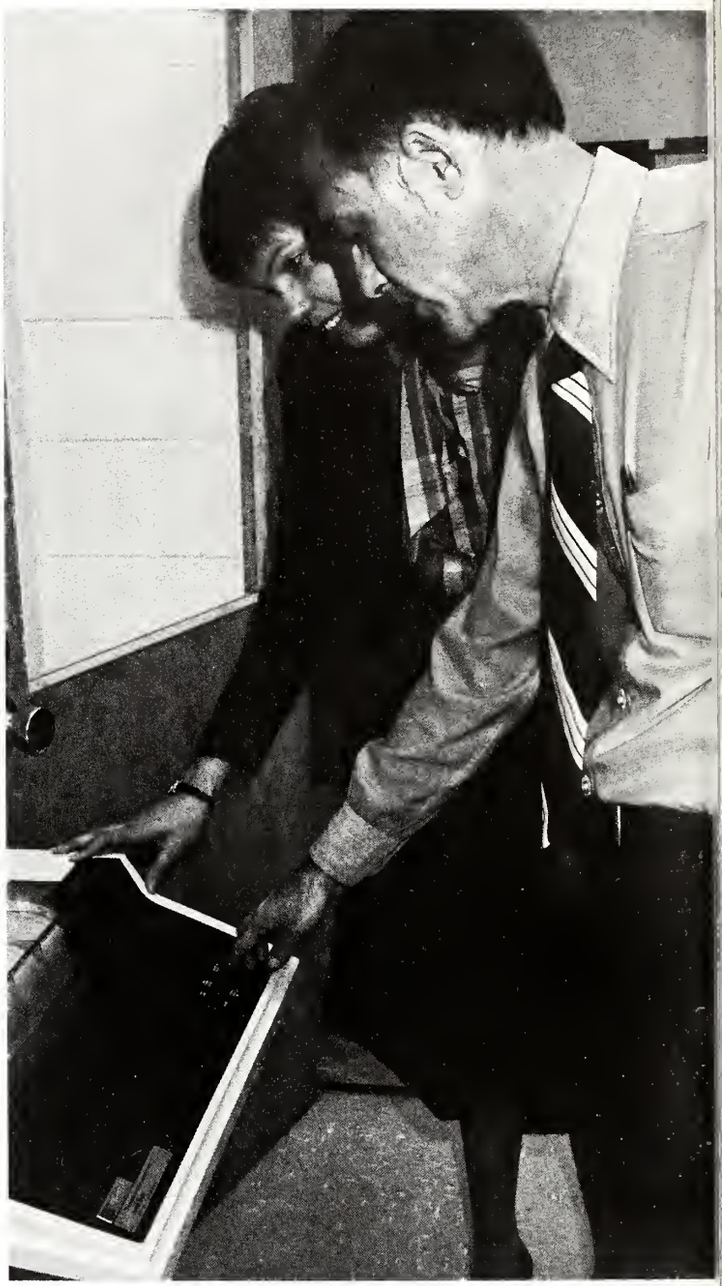

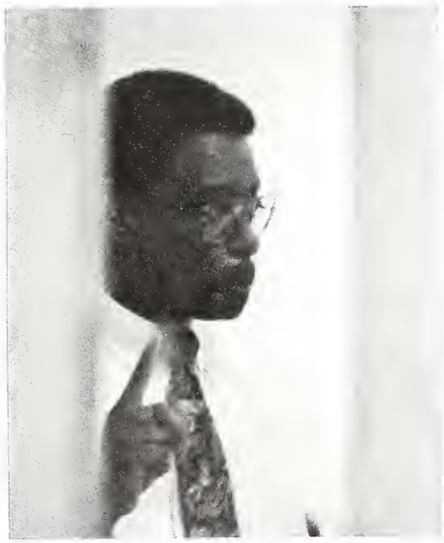

College of Business Administration

The College of Business Administration at Southern trains students to fulfill the demands of entry-level positions in business, government, and non-profit organizations. All students within the college pursue a liberal arts education for their first two years to learn to be flexible in their thinking and adaptable to change. After studying a variety of aspects of business, they specialize in the area of their choice, obtaining the background necessary to move into positions of greater managerial responsibility.

To keep up with current technological changes in business administration throughout the country, the college is a member of the Southern Business Administration Association and the American Assembly of Collegiate Schools of Business. The content of business courses and curriculum is altered as is necessary; all academic programs are fully accredited by the American Assembly of Collegiate Schools of Business.

Quality education at the master's level is provided for those currently working in business, military personnel with a need for training in business administration, and college graduates who wish to prepare themselves for further graduate work or more responsible beginning positions in business or government.

The School of Professional Accountancy offers a five year program leading to a master's in professional accounting. Other divisions within the college are the Departments of Economics, Finance and General Business, Management, and Marketing.

Joseph A. Greene, Jr., Dean

Craig Ellmo, Kerry McIllwain, Steve Simmons, Amy Firmin, Marc Barhonovich, Kent McPhail; Senators

College of Education and Psychology

Since its beginning as a teachers' college in 1910, then known as Mississippi Normal College, USM has been regarded as one of the best teachers' colleges in the South. The College of Education and Psychology strives to prepare its students to assume roles as imaginative and well-educated teachers in public schools, colleges, and universities. The college holds membership in the American Association of Teacher Education; all undergraduate programs in teacher education are fully accredited by the National Council for Accreditation of Teacher Education.

Those who wish to apply their talents to non-teaching human service fields such as business education, industrial mechanics, psychology, and social and rehabilitation services receive equally excellent training to help them acquire jobs outside of the classroom.

Through such programs as the Office of Student Teaching, the Psychology Center, the Reading Center, the Institute for Educational Leadership, the Center for Community Education, the Counseling Psychology Laboratory, the Children's Laboratory of Learning, and the Applied Gerontology Educational Services, clinical and professional services are provided to the public schools of Mississippi and to the University while educational and psychological research is promoted.

The college is made up of the Departments of Business Education, Counseling Psychology and Counselor Education, Curriculum and Instruction, Industrial and Vocational Education, Psychology, and Special Education.

Bobby D. Anderson, Dean

Connie McCardle, Jean Collette, Felecia Bell; Senators

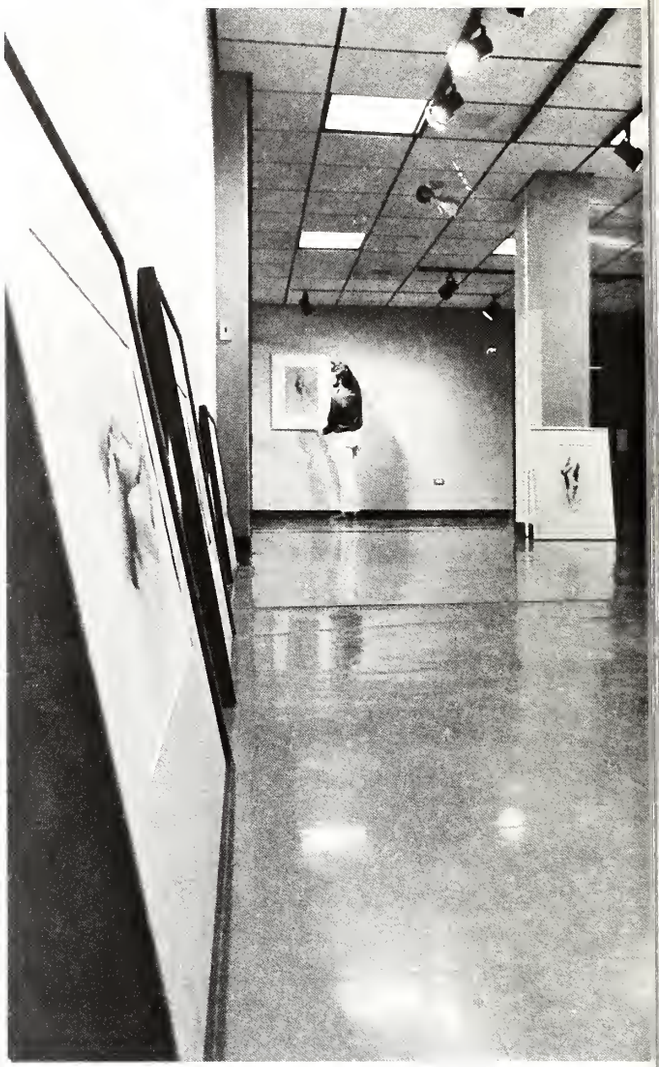

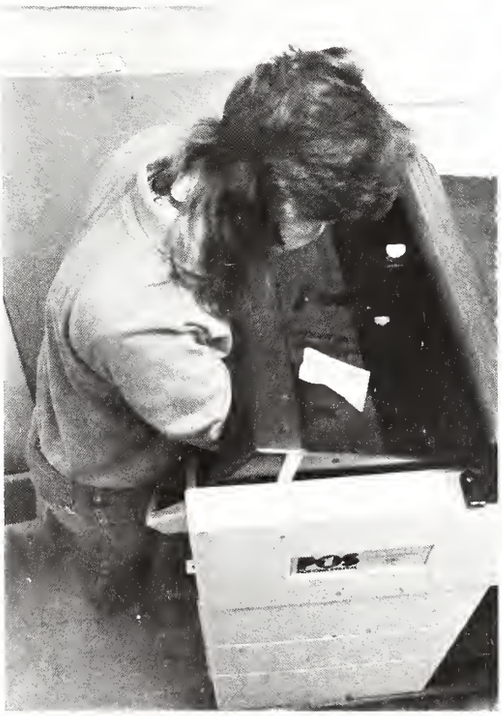
POS

College of Fine Arts

Characterized by superior faculty and facilities, USM's College of Fine Arts is one of the most highly respected programs in the South. The college seeks to prepare its students for professional or teaching careers in the areas of art, music, dance and theatre.

Music majors are given the opportunity to perform in orchestra, chorus, and band, and have access to a professional recording studio and a comprehensive music library. They are trained for careers as conductors, composers, musicians, and singers.

The emphasis within the art department is upon practical training in fine art and graphic communications. Exhibitions on tour and student exhibitions are arranged and presented by the faculty and student committees.

Theatre and dance is the only program in the state offered in a fine arts college. The program provides for extensive experience in all aspects of production while at the same time offering exposure to visiting professional artists.

The college aims to give students in all departments the chance to participate in artistic activities and develop an awareness of cultural values through an Allied Arts class that fulfills the University core requirements for fine arts. This course is designed to introduce the arts in an integrated manner and is taught by teams of instructors drawn from each college.

The College of Fine Arts consists of the Departments of Art, Music, and Theatre and Dance.

John E. Green, Dean

Tammy Roberts, Senator

PHYSICAL
EDUCATION

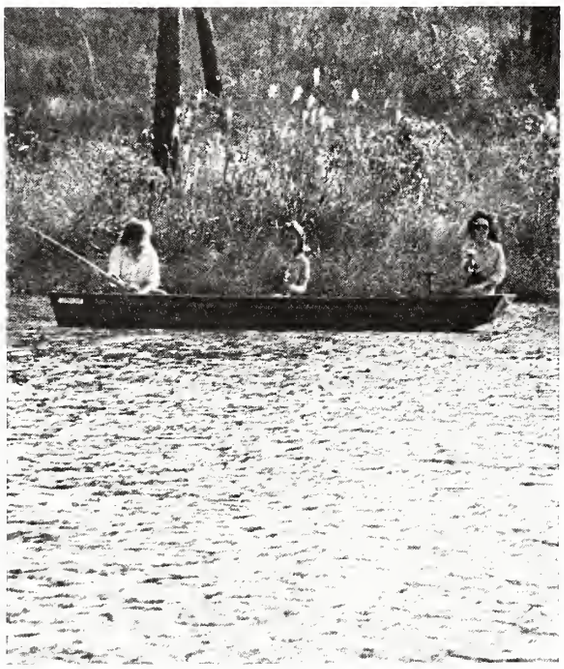

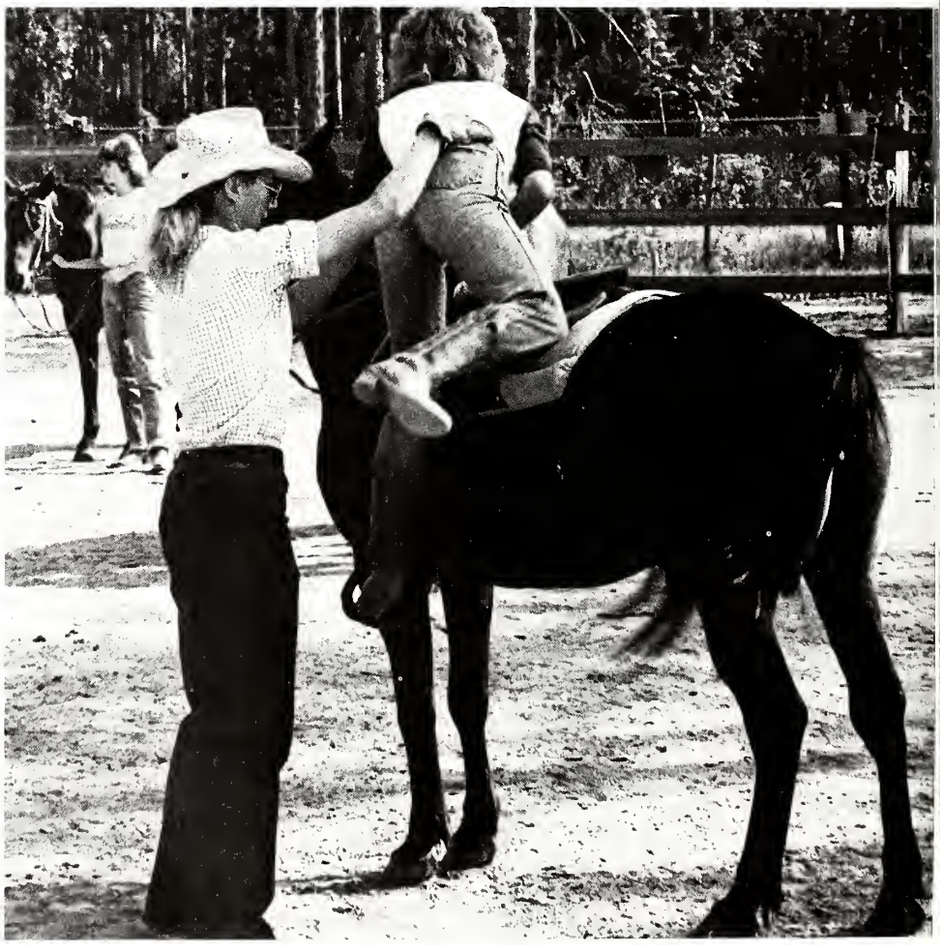

School of Health, Physical Education, and Recreation

The School of Health, Physical Education, and Recreation at USM trains students to assume athletic administration and coaching duties within an academic environment, while providing the opportunity to specialize for certification in the areas of aquatics, athletic training, minor sports, and officiating competitive sports. The school additionally instructs students in the less traditional areas of community health education, school health education, safety and driver's education, first aid instruction, corrective therapy certification, recreation planning and resource management, therapeutic recreation, and leisure studies.

HPER offers a professional degree for students who desire careers in non-teaching areas. The school is responsible for the coordination of the required physical education activity program, intramural recreation sports, extramural sports clubs, and the recreational equipment loan service.

HPER is divided into the five Departments of Athletic Administration and Coaching, Health and Safety Education, Physical Education, Recreation, and Intramural Recreational Sports.

Walter E. Cooper, Dean

Helen Rentz, Senator

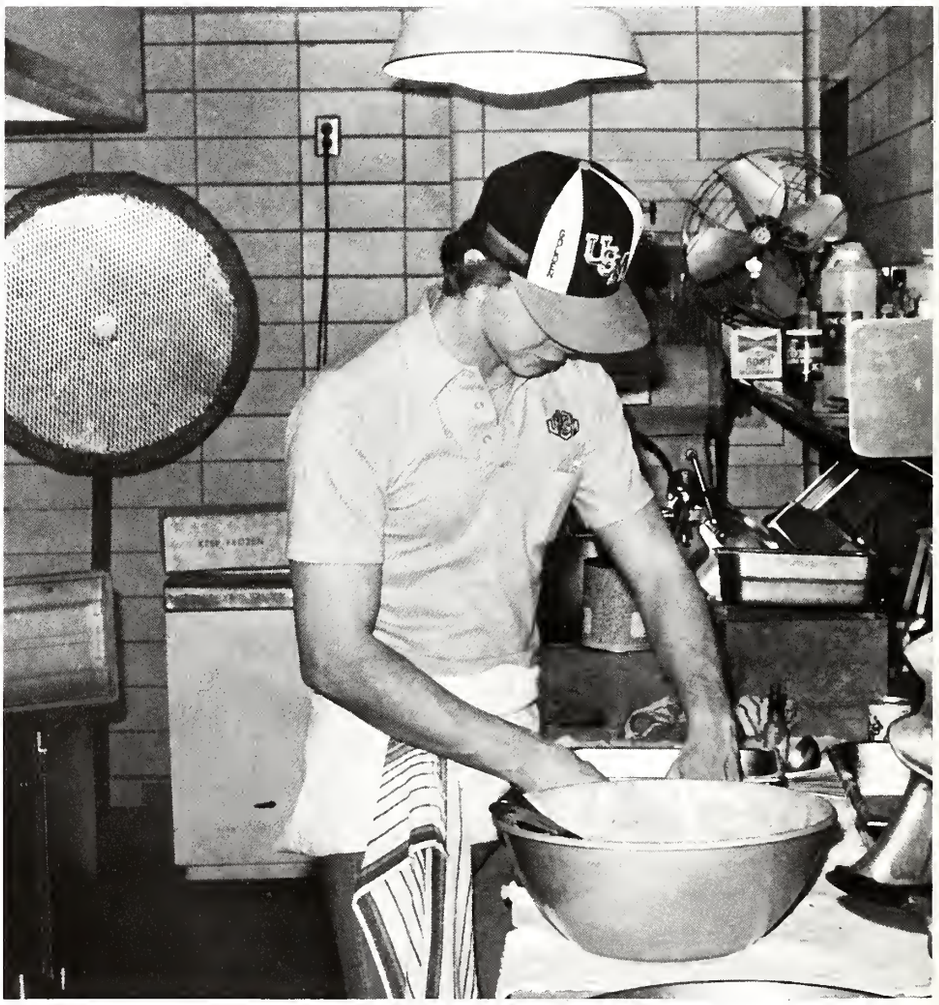

School of Home Economics

Acknowledging the expansion within the field for men as well as women, Southern's School of Home Economics features a curriculum planned to place a major emphasis upon careers and improving family life. Students are encouraged to develop creative abilities as well as professional ideals related to the environment of the individual, family, and community.

The excellence of the practical training of the school is nationally recognized, with the undergraduate degree in dietetics receiving accreditation from the American Dietetic Association, eliminating the need for a year of institutional internship. Hands-on experience in hotel and restaurant administration involves a widespread co-op program and the operation of the Charcoal Room, a modern cooking laboratory located in the University Commons. The Charcoal Room serves as an experience and training center under the guidance of institutional management faculty and turns out high quality food for faculty and staff members, graduate students, colleagues, guests, and families.

The school also oversees the operation of the University Nursery School, which provides an environment for observation of the development and relationships of young children while allowing students to participate in the direction of various nursery school activities, and the Infant Development Center.

The School of Home Economics is organized into the Departments of Environmental Design, Home Economics Education and Family Life Studies, and Institution Administration.

Sarah L.W. Gibbs, Dean

Richard Beard, Senator

FILM OF

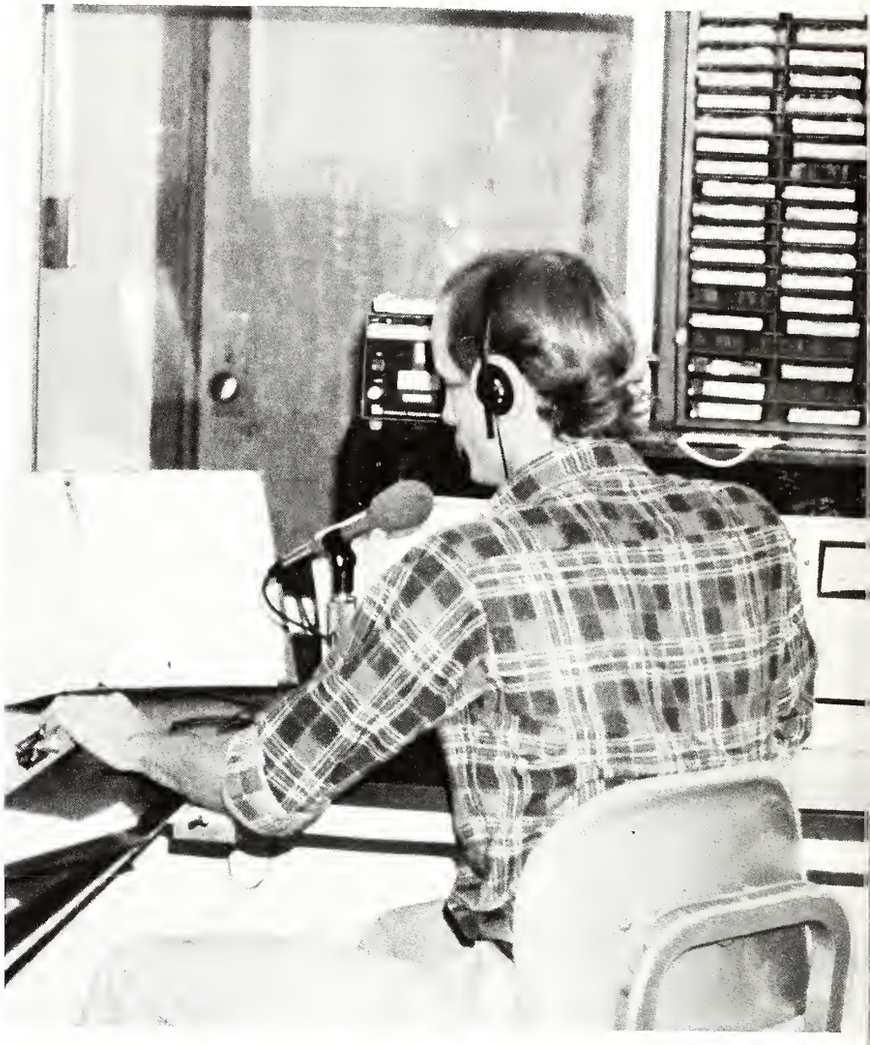

College of Liberal Arts

A liberal arts education has traditionally been viewed as a superior one, providing a broad cultural and educational experience that leads students to pursue self-education as the rewarding enterprise of a lifetime. USM's College of Liberal Arts is no exception to this definition, developing a program that prepares students to serve both society and their own self-interests productively and responsibly. Liberal arts graduates value highly the ability to think logically, communicate effectively, and judge wisely, qualities which are developed through the college.

Almost all majors within the college are interdisciplinary in nature, involving the interaction of many departments. Divisions within liberal arts are involved in research and are funded by both public and private agencies, with such grants making jobs available for students in their individual fields.

The division of communication was recently designated as a Center of Excellence after being assigned the leadership role in the state. The new title of the division is the School of Communication.

The college is divided into the Departments of Communication (Division), Criminal Justice, English, Foreign Language, Geography and Area Development, History, Journalism, Philosophy and Religion, Political Science, Radio, Television, and Film, Sociology and Anthropology, Speech and Hearing Science, and Speech Communications.

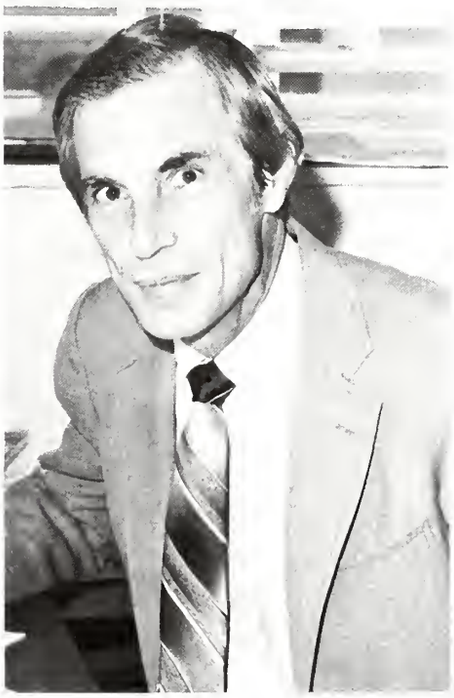

G. Terry Harper, Dean

Tracy Harwell, Dale Beasley, Leslie Ridlehoover, David Groth, Lee Gipson, William Hughes; Senators

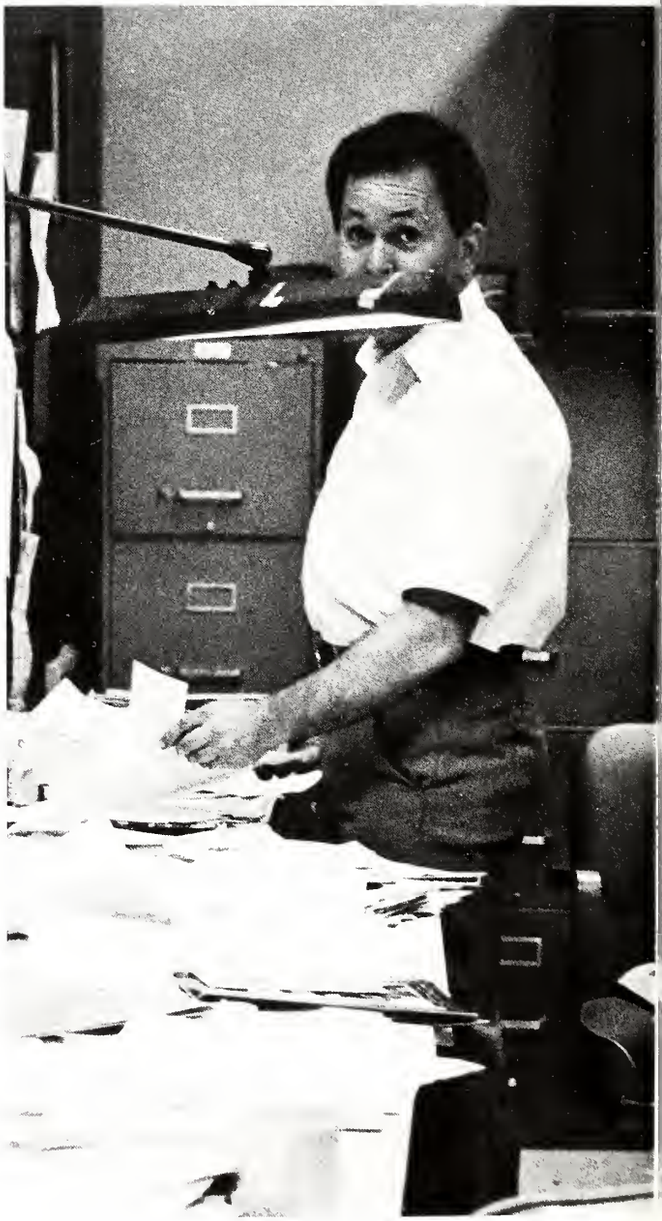

School of Library Service

Southern's School of Library Service was established in 1976 as a professional school; prior to this, the academic program in librarianship was under the College of Education and Psychology. The school offers a truly comprehensive program for those who plan to become professional librarians in public, school, academic, or special libraries.

The curriculum is planned to prepare future librarians to organize, develop, facilitate, and evaluate numerous types of print and non-print resources, including filmstrips, maps, audiovisuals, and computerized equipment. Practical experience in library work is fostered through conferences, field trips, and use of USM library facilities. Students are encouraged to specialize in any major before beginning their library training, since library service is basically and realistically a combination field.

The school offers teaching and non-teaching degrees on both the bachelor's and master's levels. The graduate program in library science is accredited by the American Library Association. The school is an institutional member of the American Library Association, the Association of American Library Schools, the Mississippi Library Association, and the Southeastern Library Association.

Students in the library profession strive to develop an appreciation for the changing role of the library in society, relating library services to the larger social and cultural needs of contemporary society.

Onva K. Boshears, Dean

Francis McFarlaine, Senator

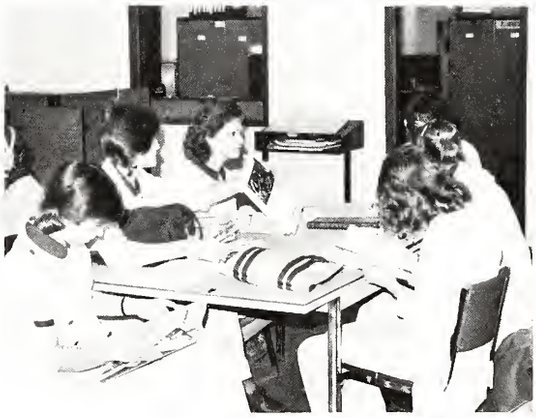

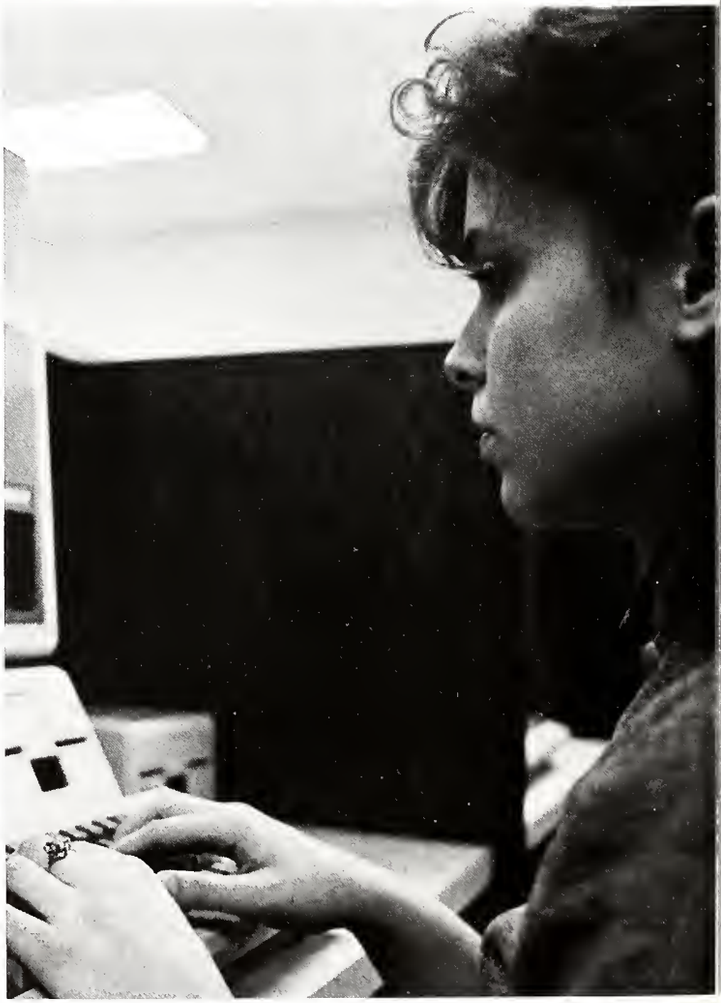

School of Nursing

The nationally accredited School of Nursing at USM is hailed as one of the best training programs in the South. In the undergraduate, graduate, and continuing education programs at Southern, students are prepared to fulfill a great range of job opportunities as health experts.

Through the use of the Skills Laboratory, students are taught practical nursing procedures. At the Learning Center facilities, students can videotape themselves and their peers at work. By studying pre-recorded lectures and demonstrations, students are able to gain an in-depth understanding of the field of nursing outside the classroom.

Graduates receiving a bachelor's in nursing are eligible to take the State Board of Nursing Examination to become registered nurses. These graduates are qualified for the general practice of professional nursing in hospitals, community health agencies, and other health care agencies where nursing care is provided.

Specialization in nursing occurs at the graduate level. The School of Nursing offers master's in nursing, community health nursing, and nursing service administration. Role options are available in teaching, administration, or clinical specialization.

The continuing education program provides the educational opportunities for registered nurses to maintain and augment nursing knowledge and skill competencies beyond initial preparation.

Jerri D. Laube Morgan, Dean

Suzanne Gillespie, Senator

NUCLEIC ACID MODELS

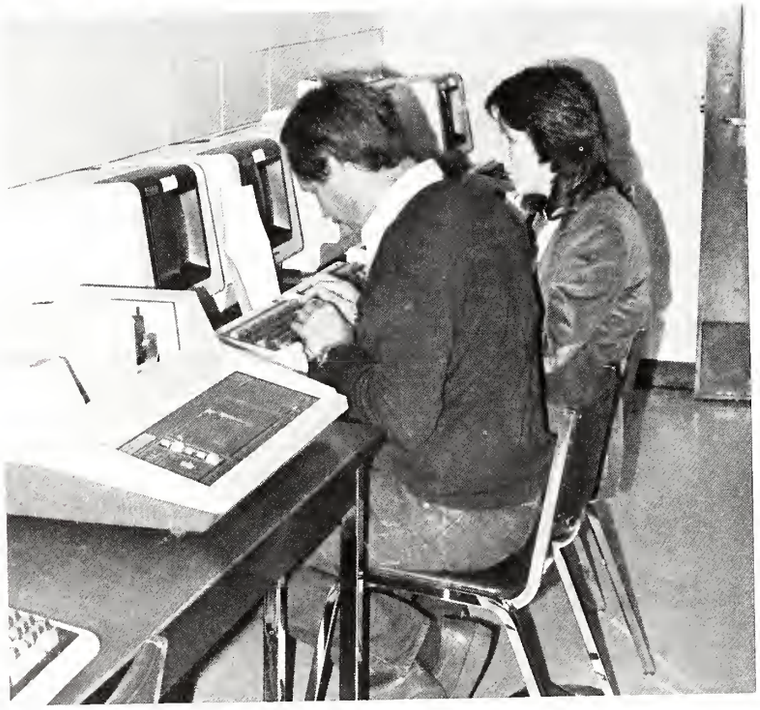

College of Science and Technology

Phenomenal growth within USM's College of Science and Technology, paired with excellence in teaching, research, and service, make the college one of the very strongest at the University. A young, well-educated faculty, thoroughly modern facilities, and a curriculum that combines traditional and innovative programs in science, technology, and mathematics are responsible for the superiority of the college.

The college features learning labs, which specialize in individual instruction, co-op programs, and student assisted research programs.

The technological programs within the college are designed to give students a working knowledge of industrial application and an understanding of basic supervisory skills. All students enrolled in the college are provided with training in all of the classical areas of science, several contemporary multidisciplinary areas, and career-oriented technology degree programs.

The college consists of the five Institutes of Environmental Science, Genetics, Microbiology and Related Sciences, Surface Coatings, and the Mississippi Polymer Institute, and the twelve Departments of Biology, Chemistry, Computer Science and Statistics, Construction and Architectural Technology, Geology, Industrial Technology, Mathematics, Medical Technology, Microbiology, Physics and Astronomy, Polymer Science, and Science Education. Additional programs are offered in a variety of pre-professional curriculums.

D. James Caveny, Acting Dean

Todd Courtney, Kathy King, Bobby Ross, Debbie Blanchard, Eric Labat, June Guice, Ronnie Ladner; Senators

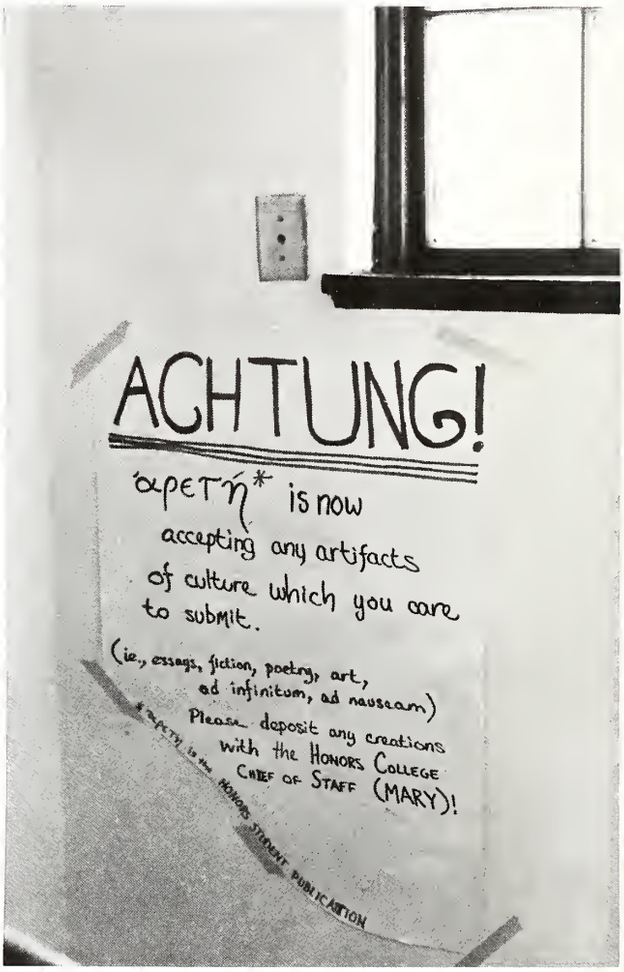
ACHTUNG!
ἀρετή* is now
accepting any artifacts
of culture which you care
to submit.
(ie., essays, fiction, poetry, art,
ad infinitum, ad nauseam)
Please deposit any creations
with the Honors College
Chief of Staff (MARY)!
*ἀρετή is the Honors Student Publication

Honors College

The former Honors Center at Southern was expanded and reorganized in 1976 to become one of 14 full-fledged Honors Colleges in the nation.

The self-defined aim of the Honors College is to identify, encourage, and reward academic excellence in all fields, and to serve students with widely varying academic interests, awarding degrees **cum laude, magna cum laude,** and **summa cum laude.**

Membership in the college is granted by the University Honors Council on the basis of high school or junior college grades, a minimum ACT score of 28, personal recommendations, interviews, and an extemporaneous essay.

Honors College students may choose any major field of study offered by the University, replacing regular core curriculum with the honors core. Core requirements for honors include 12 hours of a foreign language, three laboratory sciences, computer science, and higher level mathematics. Traditional history courses are replaced with a four-year enrollment in Honors Colloquium, which combines the study of history, philosophy, and literature. All students graduating from college are required to complete senior projects and take comprehensive exams in their major field.

The college sponsors the University Forum, which consists of a lecture series by nationally recognized speakers, outstanding films, panels, and other enrichment programs.

Each honors class elects a representative to the Honors Council, which also has faculty representation from all schools and colleges of the University. The council establishes policy for the Honors College.

Wallace G. Kay, Dean

Laura Henderson, Spring President; Heather Miller, Spring Secretary; Mary Robinson, Honors College Secretary; Carlin Wolfe, Fall Secretary; Kim Bouchillon, Junior/Senior Representative; Gordon Smith, Spring Sergeant-At-Arms; David Stem, Junior/Senior Representative; Todd Courtney, Vice President; David Milling, Faculty Representative

Orgs.
NASW
NASW: What's In It For You?
THE LANGUAGE OF SOCIAL RESEARCH

School of Social Work

Southern's School of Social Work exists on the graduate level, offering the only master's degree of social work within the state of Mississippi. The school prepares students for service to individuals, families, groups, and communities.

USM offers three separate degree programs in the Department of Social Work on the regular, accelerated, and part-time levels. The core curriculum emphasizes a body of knowledge and practice skills that prepare students for a variety of service delivery settings on the behalf of individuals, groups, families, and communities. Advanced foundation and elective courses supply students with the appropriate knowledge and intervention skills to practice in areas of mental health, mental retardation, family and children's services, services to older persons, health and social welfare policy and administration.

Students spend a good deal of their time working in social agencies because the curriculum is competency-based and practice oriented. The human services agencies throughout the state of Mississippi are potential employers of those students who successfully complete the MSW degree program.

The school meets the educational requirements of the Council on Social Work Education and has a fully accredited program.

Shirley J. Jones, Dean

Karl Barnett, Senator

KODAK SAFETY FILM 5063
ONE
WAY

Inside

Dr. Lucas
Homecoming Court
Mr. and Miss USM
Beauties
Greek God and Goddess
Hall of Fame
Who's Who
Administration
Students

PEOPLE

From the Office of the President, Dr. Aubrey K. Lucas

'The Greatest Fulfillment . . . Comes in Watching People Develop'

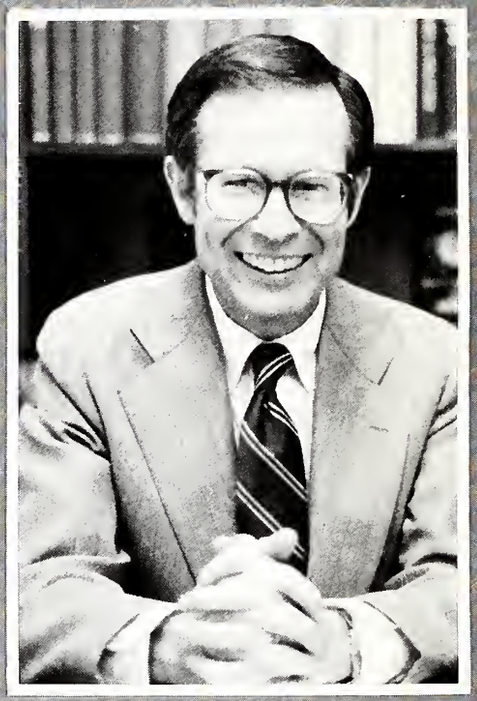

Four children and the mother of the Lucas family are related not only by blood but also by the common bond of a USM diploma. Yet, the first son once wavered in his choice of university. Not sure that he wished to attend the same college as his brother, young Aubrey K. Lucas held reservations about enrolling at USM. "I thought I'd go to Millsaps; my family is Methodist." A good scholarship changed his mind. Lucas happily followed the family tradition and registered as a USM student. He has never regretted having done so. Now grown and out of college, Lucas is celebrating his ninth year as President of his alma mater.

During his years in attendance at USM, Lucas has watched the student body experience various growing pains. As a student, he saw the 1950's as producing a contented group; they were concerned with the Korean crisis but "not as active as students later were during the Vietnamese War." As President, he sees the 1980's as giving rise to a group "very serious about futures." The omnipresent possibility of an insufficient number of jobs has evoked a student attitude which is heavily weighed with "seriousness about earning a living." However, the generations have remained constant in their concerns over such collegiate issues as food in the Commons and athletic rankings.

USM has endured the labeling "suitcase college." Lucas feels this is a result of more advanced and readily available means of transportation. Lucas commented that when he was in college, "most students didn't have a car. I didn't have an automobile when I was in school here." Despite the growing size of the "suitcase gang," Lucas had noticed that many graduate students decide to remain on campus during weekends to make use of library facilities.

Unfortunately, Mississippi has been blessed with a connotation of substandard education. Lucas feels that USM is combatting this accusation in many ways. "Our professors are serving in national offices in important organizations . . . our faculty and our students, I think, are surely helping to tell the world that Mississippi is not a state, as so many think it is, that is without learning or concern for learning."

USM's athletic reputation is often spotlighted over its academic prowess. Lucas feels the media is partly responsible. "More people know about us through athletics. That's what the public wants to know. You don't see a section in the newspaper called 'Academics' such as you have the 'Sports' section . . . there's no Top 20. The media cannot sell the academic side as easily as it can sell the athletic. I'm not condemning the media; they sell what people will buy."

Dr. Lucas is faced with many day-to-day frustrations: lack of time to devote to full attention to each and every issue; having to say 'no' to a colleague who comes forward with good ideas because of inadequate funding; being the one responsible for major decisions. For example, this year, after careful, deliberate debate, he decided against the filming of a movie on USM's campus. The script called for coarse language and scenes of sexual intercourse; Lucas did not feel this would be conducive to maintaining USM's positive image.

Despite the job's problems, Lucas feels the tribulations are justified. Stated Lucas, "The greatest fulfillment of the job comes in watching people develop."

Candi Wiggins

Homecoming Court 1983

Queen Teri Dallas
Escort Jim Warren

Senior Teri Dallas was honored as queen of USM's Homecoming Court for 1983. A native of Mendenhall, Teri is a senior majoring in speech communication. She is rush chairman of Chi Omega, a Kappa Sigma Starduster, and holds the office of vice president of the Speech Communication Association. Teri has held membership in Pi Tau Chi, Civitans, Campus Crusade for Christ, and the Associated Student Body Public Relations Committee. In her years at USM, she has been chosen as a campus beauty and a Pi Kappa Alpha calendar girl and was listed in Young Personalities of America.

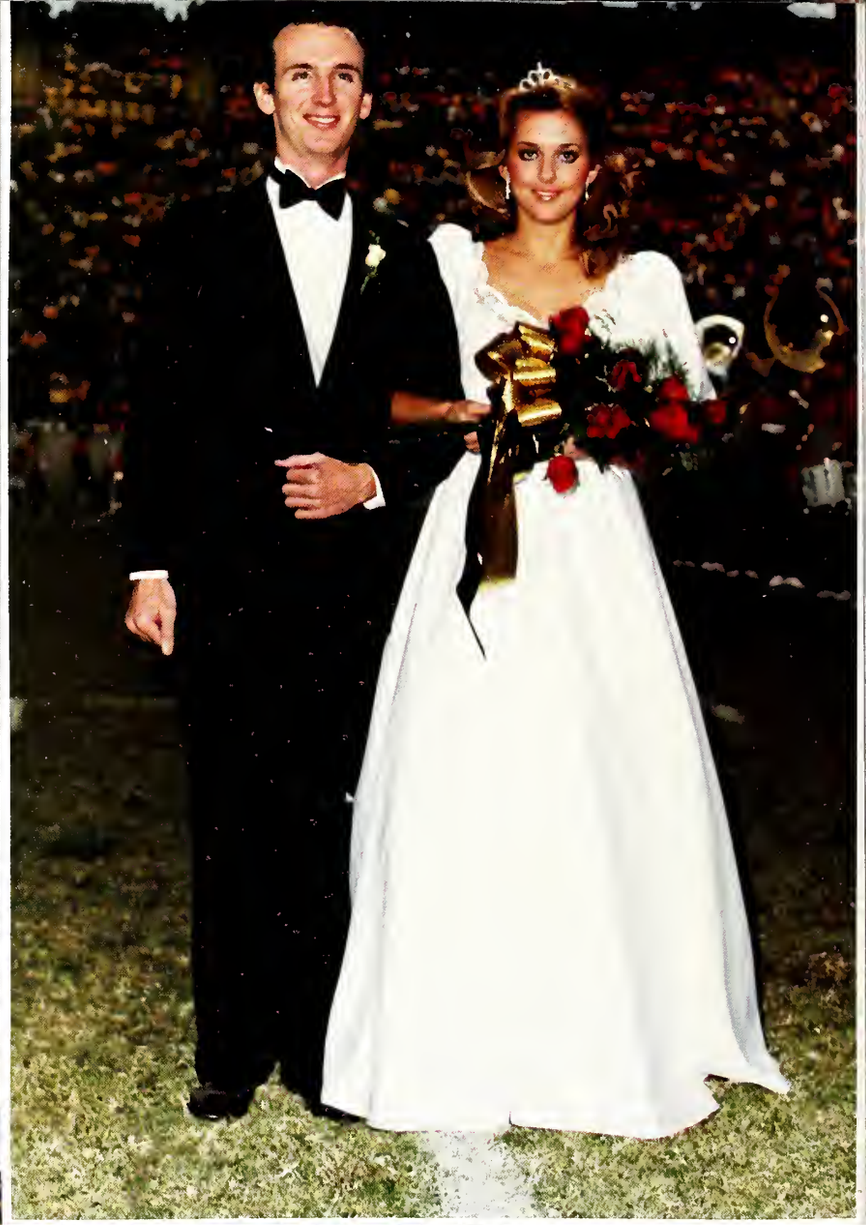

Student Body Maid
Michelle Nichols
Escort Steve Sheppard

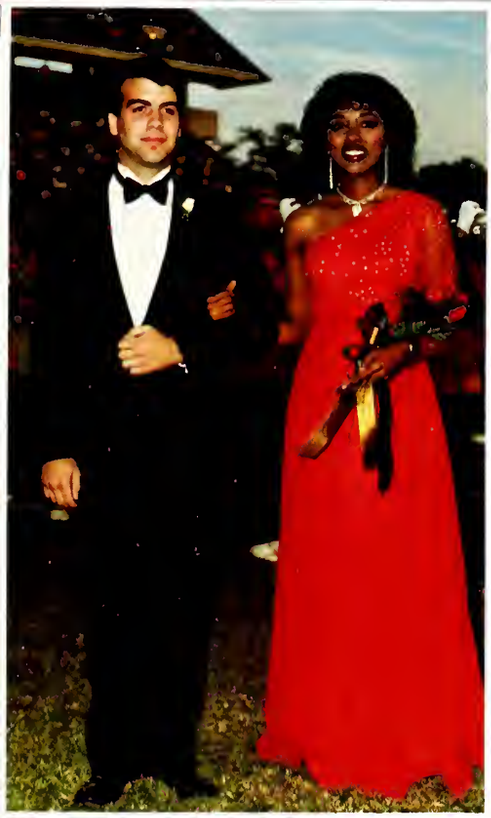

Senior Maid
Renee Henderson
Escort John Harvey

Junior Maid
Gina Daniels
Escort Mike Finley

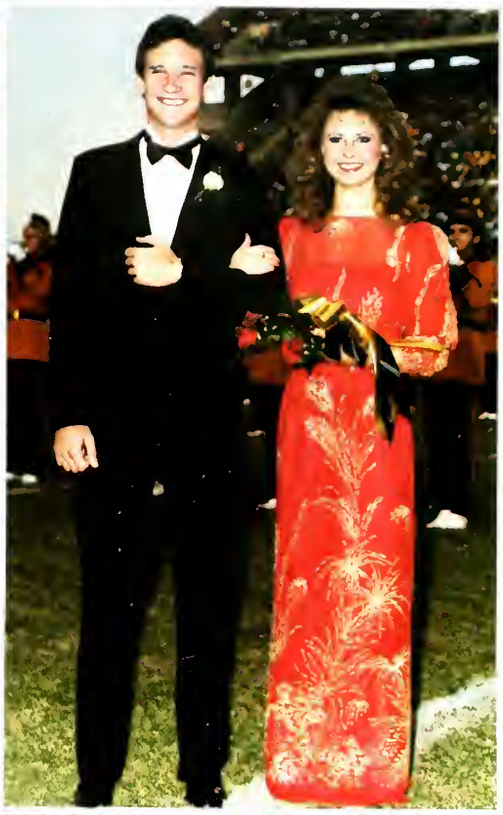

Sophomore Maid
Lori Hasson
Escort Rod Gordon

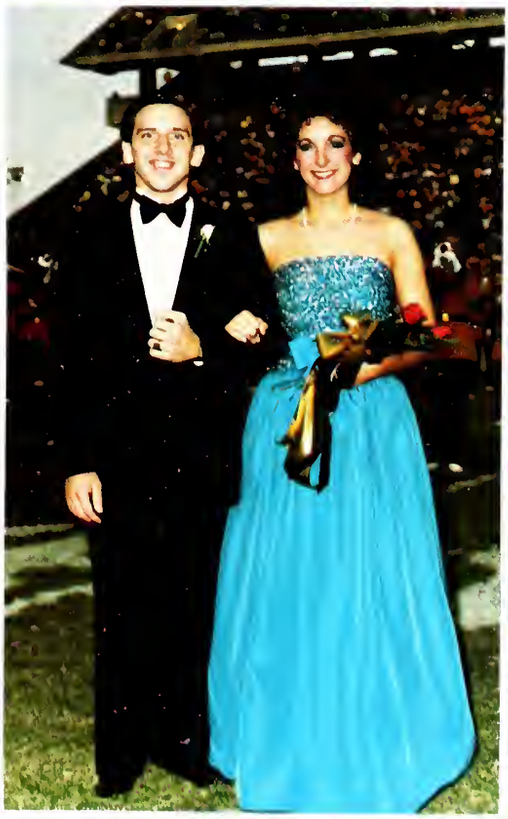

Freshman Maid
Penny Petro
Escort Eugene Starks

Graduate Maid
Lydian Bumper
Escort Shawn McKee

MR. and MISS USM Larry Boyd Ginny Sanders

Ginny is a senior from Pearl majoring in speech communications. An active member of Kappa Delta, she has served in many sorority offices, including the position of vice president. She is a member of Omicron Delta Kappa, Rho Lambda, Order of Omega, Gold Tenders, Southern Style, and Golden Girls, and is also the president of Pi Tau Chi and Phi Kappa Tau's little sisters. Ginny is involved in student government, holding the positions of assistant director and Republican party secretary in the Mississippi Youth Congress, and has been a senator and cabinet member in the Associated Student Body. She is listed in Who's Who Among American Universities and Colleges.

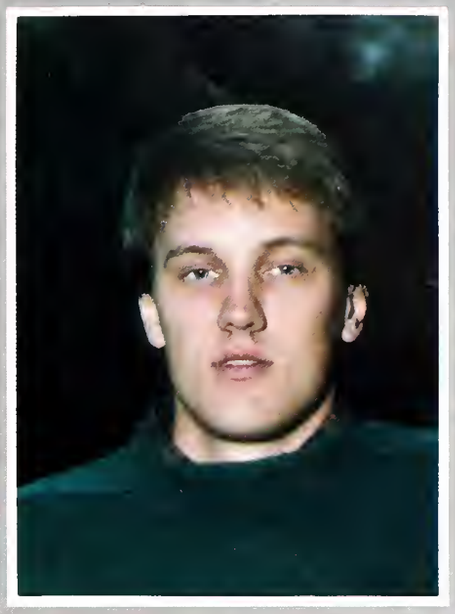

Pensacola native Larry Boyd is a senior majoring in athletic administration. A three sport letterman, Larry is a punter for the football team, serving on the All-Metro and All-State Conference teams in 1983, basketball team captain, and a pitcher for the baseball team. A member of Phi Kappa Tau, he was chosen 1981 "Athlete of the Year" by his fraternity and was twice named special teams "Player of the Week." Larry is a student assistant basketball coach and serves as president of the Fellowship of Christian Athletes. He is a member of Campus Crusade for Christ and is a Chi Omega big brother. Larry is the recipient of the Wendell Ladner Memorial Award and the Athletic Administration and Coaching Outstanding Leadership Award.

Desiree Davion

Beauty

Beauty

Gail Davis

Beauty

Kelly Day

Nicole McCleery

Beauty

Connie Mitchell

Beauty

Beauty

Laurie Mullis

Penny Nowell

Kristy Smith

Beauty

Nan Sumrall

Beauty

Beauty

Debbie Van

GREEK GOD and GODDESS Craig Endris Robin Stephens

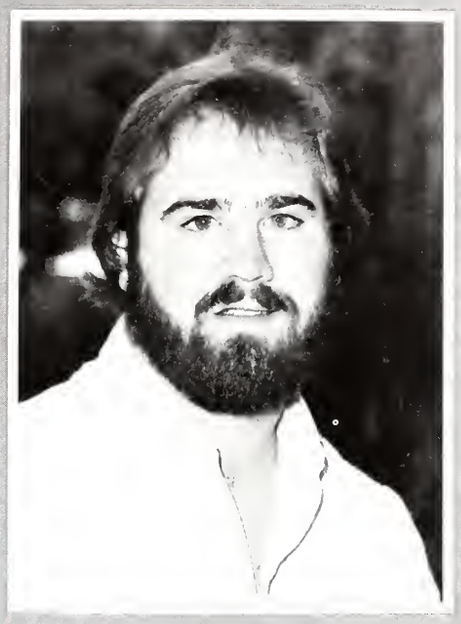

The 1983 Greek Games were held Saturday, April 30, on Pride Field, official site for the competition. Randomly paired fraternities and sororities vied rigorously for top honors in such events as three-legged and piggyback races, Dizzy Bat competitions, balloon races, and a Swim Across. Groups received points for competing in both Saturday's events and scheduled activities during the preceding Greek Week. Avid competitors endeavored for athletic perfection, and displayed equal fervor in participating in faculty-staff tea, pin day, jersey day, Greek parade, dances, and swaps.

By the end of Greek Week, the competition had been skimmed to three sorority and three fraternity winners. Pi Beta Phi and Sigma Nu captured the top positions, with Chi Omega and Phi Kappa Tau following second, and Phi Mu and Kappa Sigma resolved to third places. The most deserving members of the first place teams received the honor of serving as Greek God and Goddess. Sigma Nu Craig Endris and Pi Beta Phi Robin Stephens were chosen God and Goddess for 1983.

Robin Stephens is a junior from Long Beach, majoring in special education. She serves as a member of Alpha Lambda Delta and the USM Soccer Team, and is a Sigma Nu little sister.

Theraputic recreation major Craig Endris is a senior from Canton. He is a member of the USM Rugby club and the Recreation club.

USM

1984

Hall of Fame

USM

USM

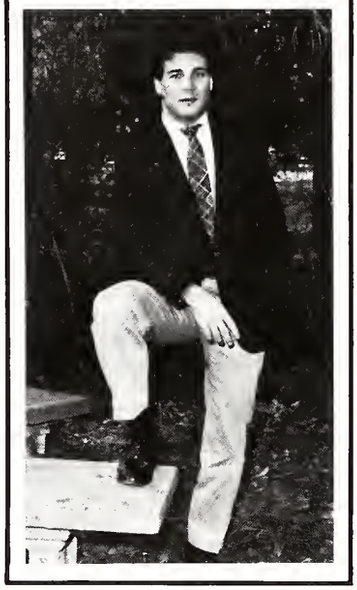

USM

Betty Davis

Honors College Scholarship; Phi Kappa Phi; Omicron Delta Kappa; Phi Delta Rho; President's List; Most Outstanding Undergraduate in Chemistry—Merck Award; Organic Chemistry Award; Most Outstanding Freshman Pre-Med Student; Southern Style; Most Outstanding Mini Quarter Facilitator; Who's Who Among Students In American Universities and Colleges; Alpha Lambda Delta; Phi Eta Sigma; Lambda Sigma; Honors Student Association; Beta Beta Beta Treasurer; Delta Gamma Corresponding Secretary.

Jeff Davis

Mississippi Management Scholarship; Holiday Inn Scholarship; Yazoo Country Alumni Scholarship; Mississippi Hotel and Motel Scholarship, Statler Foundation Scholarship; Dean's Advisory Board; Delta Delta Delta Big Brother; Southern Toastmasters Award; ASB Senator, Chairman of Ways and Means Committee, Director of Public Relations; Debate Society; Golden Eagle Mascot; Who's Who Among Students In American Universities and Colleges; Sigma Alpha Epsilon Rush Chairman, Social Chairman, Community Service Chairman; Freshman Register Editor; International Food Service Executive Association President; Home Economics Club Secretary; **Southerner.**

Patti Page

Phi Theta Kappa Alumni Association; Kappa Delta Public Relations and Press Officer; Dixie Darlings; **Student Printz;** Southern Style; Outstanding Greek Pledge; University Scholarship; Chevron U.S.A. Scholarship; President's List; Pi Tau Chi; Gamma Beta Phi; National Dean's List; Sigma Delta Chi President; Who's Who Among Students In American Universities and Colleges.

USM

Melissa Thomas

Honors College; Presidential Scholar; Omicron Delta Kappa; Phi Delta Rho; Phi Kappa Phi; Hercules Foundation Scholarship; Outstanding Freshman Woman; Outstanding Freshman Physics Student; Rotary Foundation Scholar; Who's Who Among Students In American Universities and Colleges; Lambda Sigma; Alpha Lambda Delta Treasurer; Phi Eta Sigma; President's List; Kappa Mu Epsilon, Pi Delta Phi; Beta Beta Beta; American Chemical Society; Society of Physics Students; Delta Delta Delta Vice President; ASB Associate Director of Governmental Relations, Associate Director of Advertising and Promotion, Senator; University Task Force; Student Alumni Association; Honors Student Association.

USM

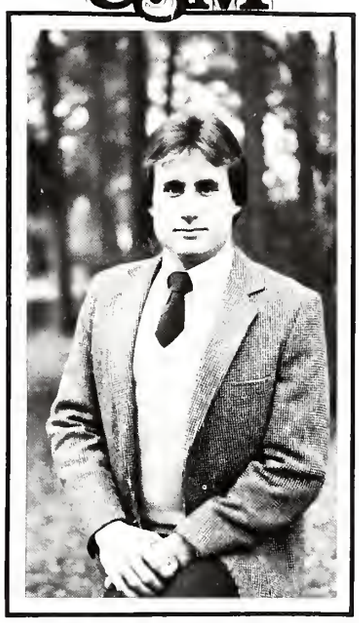

Bruce Thompson

Phi Kappa Phi; Omicron Delta Kappa Vice President; Gold Key Society; Kent Collins Memorial Scholarship; Phi Eta Sigma; Alpha Lambda Delta; Lambda Sigma; Varsity Football; National Dean's List; Dean's List; President's List; Outstanding ROTC Cadet; Chi Omega Big Brother; Sigma Chi; Fellowship of Christian Athletes Vice President; Who's Who Among Students In American Universities and Colleges.

USM

Melissa Watts

Kappa Delta Pledge Class Secretary, Honor Initiate, Assistant Membership Chairman, Songfest Director; Dixie Darling Captain, Most Outstanding Dixie Darling; Southern Exposure; Kappa Sigma Starduster; Omicron Delta Kappa; Phi Delta Rho Vice President; Pi Tau Chi President, Treasurer; Gamma Beta Phi; Who's Who Among Students In American Universities and Colleges; Speech Communication Club Treasurer; Golden Eagle Civitans; Dean's List.

USM

Mark Weldy

Omicron Delta Kappa; Beta Gamma Sigma; Pi Tau Chi; Baseball; South Central Bar Association Scholarship; Mississippi Association of Purchasing Managers Scholarship; President's List; Dean's List; Kappa Sigma Vice President, Pledge Class President; Interfraternity Council Vice President; Rotaract President; Campus Crusade for Christ; ASB Judicial Board, Public Relations Committee; Student Alumni Association Secretary; Who's Who Among Students In American Universities and Colleges.

UNIVERSITY OF SOUTHERN MISSISSIPPI

1984 Who's Who Among Students In American Colleges and Universities

Richard L. Adams Outstanding Young Men of America; Pi Tau Chi; Kappa Delta Big Brother; Kappa Sigma rush chairman, scholarship chairman; Southern Style; ASB Senator, spirit committee, public relations committee, judicial appeals board; Graduate Business Association; Campus Crusade for Christ; Student Alumni Association.

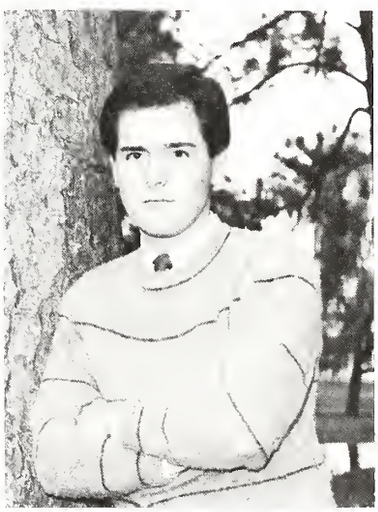

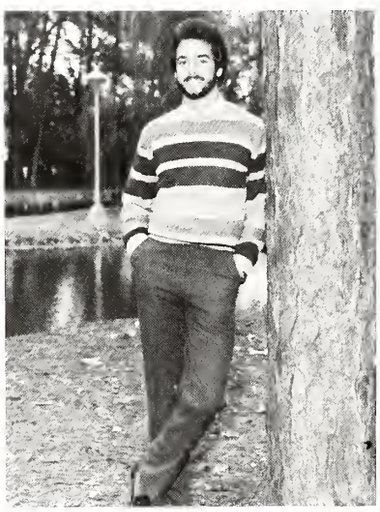

Marc S. Barhonovich National Dean's List; "Mississippi Future Leader;" American Institute of Real Estate Appraisers; Independent Agents Insurance Leadership Scholarship; Society for Advancement of Management, vice-president; ASB Senator; Pi Kappa Alpha; Financial Management Honor Society.

USM
UNIVERSITY OF SOUTHERN MISSISSIPPI

David H. Butler President's List; Dean's List; Alpha Lambda Delta; Beta Gamma Sigma; Tom Alexander Pledge Scholarship Award; Order of Omega; Rugby Club; Pi Kappa Alpha academic chairman, rush chairman, judicial board; Interfraternity Council; American Marketing Association; ASB judicial board; Gamma Beta Phi.

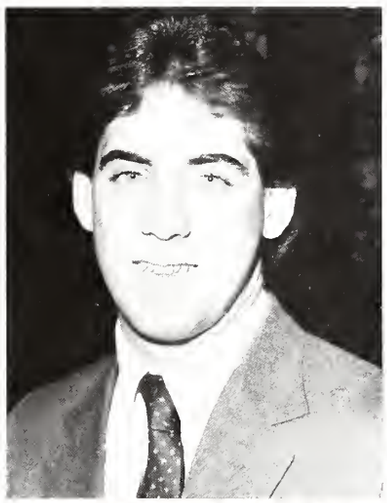

Stephen J. Carmody Omicron Delta Kappa; Gold Key Society; Outstanding Freshman Male; Alpha Lambda Delta; Phi Eta Sigma; Lambda Sigma; Kappa Sigma; Beta Gamma Sigma; Beta Alpha Psi; Gamma Beta Phi; ROTC American Leadership Award, Three Quarters Award, Outstanding Freshman Cadet; Golden Eagle Football.

Kenneth A. Clark Southern Style; Association for Computing Machinery; ASB Senator, public relations committee, spirit committee; Football Cheerleader; Basketball Cheerleader; Elite Cheerleading Athletics Instructor; Alpha Phi Alpha pledge class president, dean of pledges, public relations coordinator.

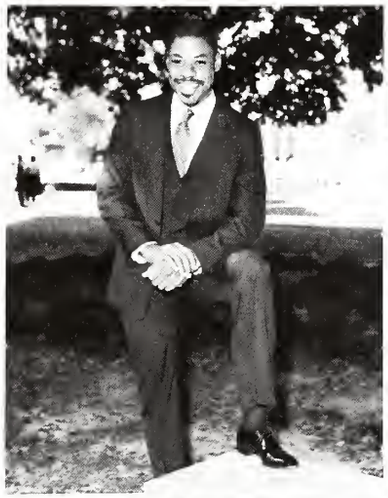

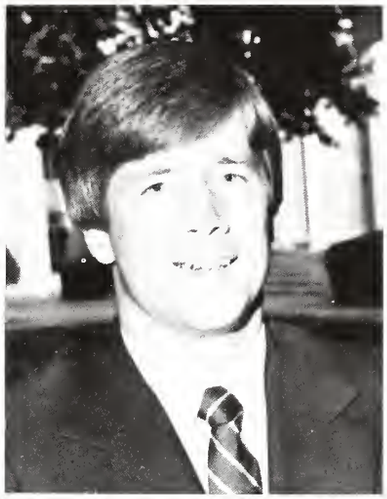

Jack H. Davenport Peck Oil Company Scholarship; Valedictorian Scholarship; Varsity Baseball; Alpha Lambda Delta; National Dean's List; Phi Kappa Phi; Kappa Mu Epsilon; Reformed University Fellowship.

Kevin R. Davis Outstanding Young Men of America; Pi Tau Chi; Sigma Chi; National Association of Campus Activities student representative, southeast regional steering committee, national board of directors; UAC president, non-music chairman, officer review board; ASB judicial board; Fashion Plus president; Student Home Economics Association vice-president.

David M. Dedeaux Outstanding Freshman Male; Dean's List; Lambda Sigma treasurer; Kappa Alpha; British Studies Program; ASB Senator, Election Commissioner, Vice-President; election council; "Innerview" reporter, production assistant; Student Broadcasters Association secretary.

USM

UNIVERSITY OF SOUTHERN MISSISSIPPI

Brenda D. Ellzey Honors College; Honors Student Association; Omicron Delta Kappa; President's List; Dean's List; Phi Theta Kappa; Beta Beta Beta; Pi Beta Phi; Alpha Tau Omega Little Sister; Campus Crusade for Christ.

Melissa A. Ezelle Dixie Darling captain; Basketball Cheerleader; Fellowship of Christian Athletes; Chi Tau Epsilon; Omicron Delta Kappa; Chi Omega; Outstanding Freshman Woman; Phi Kappa Tau Little Sister; Dean's List; National Dean's List.

Karen E. Fletcher Alpha Lambda Delta; Gamma Beta Phi; Golden Girls; Society for Advancement of Management; ASB spirit committee; Golden Eagle Civitans; Campus Crusade for Christ; Kappa Delta.

Mary V. Gardner Dean's List; National Dean's List; Order of Omega; Rho Lambda; Pi Tau Chi; Outstanding Young Women of America; Southern Style; Student Speech and Hearing Association; Golden Eagle Civitans; Sigma Chi Little Sister; Chi Omega president, Panhellenic delegate, judicial board, public relations chairman, Homecoming chairman, Chi-O-Tees.

David T. Ginn Outstanding Young Men of America; Order of Omega; International Who's Who Among Fraternities and Sororities; Chi Omega Big Brother; Pi Tau Chi; Omicron Delta Epsilon; Kappa Sigma president, treasurer, pledge class vice president; Interfraternity Council treasurer, judicial board; ASB Senator, Attorney General, judicial board; UAC; Student Alumni Association; Southern Style; Campus Crusade for Christ.

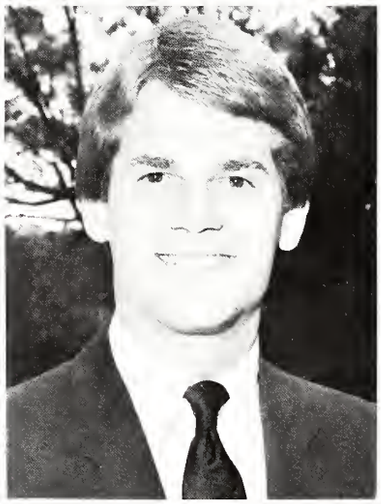

Rodney G. Gordon Lambda Sigma president; Gamma Beta Phi president; ASB Senator; Sigma Chi treasurer; Phi Eta Sigma treasurer; Delta Gamma Big Brother; Order of Omega.

USM

UNIVERSITY OF SOUTHERN MISSISSIPPI

David A. Groth Gold Key Society; Dean's List; President's List; Alpha Lambda Delta; Phi Eta Sigma; Lambda Sigma; Gamma Beta Phi; Order of Omega; Alpha Tau Omega treasurer, scholarship award; ASB Senator, forum representative, campus planning committee; Pre-Law Society.

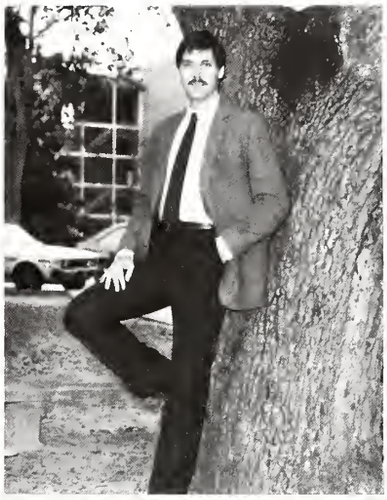

Laura D. Hall Omicron Delta Kappa; Rho Lambda vice president; Kappa Delta vice president;, membership chairman, alumnae relations, Panhellenic delegate, model pledge, model member; Outstanding Freshman Woman; Sigma Nu Little Sister; Society for the Advancement of Management.

Tammy J. Hammond Beta Alpha Psi; Phi Delta Rho; Phi Kappa Phi; Lambda Sigma; Phi Eta Sigma; Alpha Lambda Delta treasurer; President's List; Dean's List; The Pride; Residence Hall Council; Frederick Kenamond and Accounting Faculty Scholarship; Rho Eta Alpha; Harrison County Alumni Scholarship.

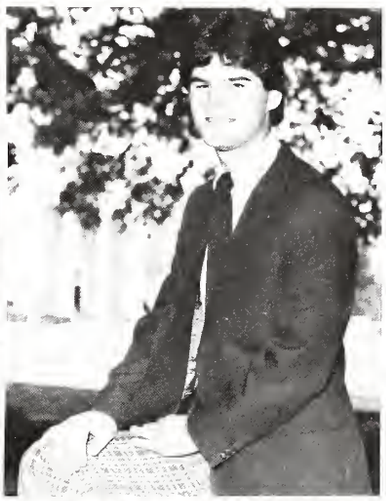

John J. Harvey Dean's List; Alpha Lambda Delta; Beta Beta Beta; Gamma Beta Phi; Delta Gamma Big Brother; Pi Kappa Alpha president, vice president, scholarship chairman, executive council; ASB Public Relations Director, Special Projects Coordinator; University Judicial Board.

William G. Hewes Southern Style; UAC officer, review board; Phi Kappa Tau secretary, social chairman, pledge class secretary; Interfraternity Council secretary; ASB election committee, greek life committee; Phi Beta Lambda; Campus Crusade for Christ; The Pride.

Cheryl K. Hill Outstanding Young Women of America; National Dean's List; Dean's List; Alpha Lambda Delta; Phi Eta Sigma; Lambda Sigma; Gamma Beta Phi; Phi Delta Rho; Outstanding Freshman Woman; Golden Eagle Civitans; Southern Toastmasters; USM Singers; USM Orchestra; Honors College; Honors Student Association; LSD Choir.

USM

UNIVERSITY OF SOUTHERN MISSISSIPPI

Sheryl J. Howell Dean's List; National Dean's List; Delta Delta Delta pledge class president, social development chairman; UAC non-music committee, advertising committee; Baptist Student Union; Gamma Beta Phi; ASB spirit committee, judicial board.

Donna L. Huch Phi Kappa Phi; Phi Delta Rho; Order of Omega; Omicron Delta Kappa; Alpha Lambda Delta; Phi Eta Sigma; National Dean's List; President's List; Honors College; Young Community Leaders in America; Young Personalities of America; Pi Delta Phi secretary, treasurer, vice president; Delta Zeta president, treasurer, pledge class vice president, activities chairman, scholarship chairman, Pearl Girl; Kappa Mu Epsilon; Gamma Beta Phi; Honors Student Association.

Alice F. Hultz Alpha Lambda Delta; Lambda Sigma; Gamma Beta Phi; National Dean's List; Army ROTC; Phi Delta Rho; Pi Tau Chi; Omicron Delta Kappa; Pi Beta Phi vice president, chaplain; Residence Hall Council.

Steven C. Krohn Gold Key Society; Gamma Beta Phi; Pi Tau Chi; Beta Gamma Sigma; Omicron Delta Epsilon; Financial Management Honor Society; Order of Omega; Omicron Delta Kappa vice president; Southern Style; Outstanding Young Men of America; Outstanding Male Freshman; President's List; Dean's List; University Scholarship; ASB Senator; Phi Kappa Tau president, treasurer.

Mwangelwa M. Lewanika National Dean's List; Beta Gamma Sigma; Phi Beta Sigma; Sigma of the Year; Delta Sigma Theta Scholastic Award; President's List; Dean's List; Phi Beta Sigma president; Interfraternity Council on Greek Affairs; Delta Sigma Pi; Afro-American Cultural Society.

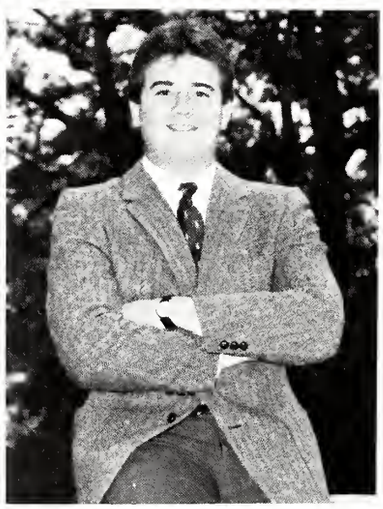

Monte M. Manguno Sigma Alpha Epsilon vice president, secretary, social chairman, pledge trainer, community service chairman, pledge class president; Southern Style; Outstanding Young Men of America; ASB Director of Greek Life, Special Projects Director, governmental relations; Varsity Cheerleader; American Marketing Association; Interfraternity Council; Golden Eagle Civitans.

USM
UNIVERSITY OF SOUTHERN MISSISSIPPI

Robert R. Matthews Southern Style; Alpha Epsilon Delta; Omicron Delta Kappa; Gamma Beta Phi; Order of Omega president, charter member; American Chemical Society; Dean's List; Rotoract; Kappa Alpha vice president; Chi Omega Big Brother.

Carla M. Murphy Alpha Lambda Delta secretary; Phi Eta Sigma; Beta Gamma Sigma; Beta Alpha Psi treasurer, secretary; Phi Delta Rho president; Omicron Delta Kappa; Dean's List; President's List; ASB spirit committee, election council; **Southerner** staff; Equestrian Club.

Lee M. McIntosh National Dean's List; Dean's List; Angel Flight; Speech Communication Association; Alpha Psi Omega; University Chorus; Young Republicans; Latter Day Saint Student Association; Student Alumni Association; Residence Hall Council.

Lisa M. McQuillin Exchange Club Scholarship; Phi Kappa Tau Little Sister; Pi Tau Chi; Financial Management Association Honor Society; Graduate Business Association president; Student Alumni Association; Union Board vice president, secretary; Phi Beta Lambda; Business Student Advisory Council; ASB off-campus committee, university relations committee.

Roxanne L. Nanney Dean's List; Alpha Lambda Delta; Honors College; Pi Kappa Lambda; Outstanding Young Women of America; Omicron Delta Kappa; Residence Hall Council; Mu Phi Epsilon treasurer; Gamma Ut secretary; Chamber Singers vice president.

Michelle L. Nichols Dean's List; National Dean's List; Alpha Epsilon Delta; Beta Beta Beta; Homecoming Court; Modeling Squad; Alpha Kappa Alpha vice president; Residence Hall Council; Fashion Plus; Student Alumni Association; Afro-American Cultural Society; Southern Toastmasters; ASB public relations committee.

USM
UNIVERSITY OF SOUTHERN MISSISSIPPI

Tara L. Odom Southern Style; ASB Director of Greek Life; Rho Lambda; Order of Omega; Omicron Delta Kappa; Kappa Alpha Little Sister; Southern Geological Association; Delta Delta Delta president, rush chairman, activities chairman, standards chairman, scholarship committee, sponsors committee, intramural chairman.

Stella Payton Dean's List; Rho Gamma; ASB Director of Public Relations, Director of Minority Affairs; Black Panhellenic Council; American Marketing Association; Student Broadcasters Association; Alpha Kappa Alpha; Alpha Phi Alpha Outstanding Sweetheart; **Southerner** staff.

Vincent K. Rosse Dean's List; Gamma Beta Phi; Order of Omega; The Pride; Kappa Alpha Psi; LSD Choir; Wind Ensemble; Symphony Orchestra; Afro-American Cultural Society.

Sandra M. Safigan Omicron Delta Kappa treasurer; Gamma Beta Phi; Outstanding Young Women of America; Dean's List; Delta Gamma pledge class president, treasurer; Beta Alpha Psi; Newman Club; Pom Pom Girl; Order of Omega; The Pride.

Virginia L. Sanders Omicron Delta Kappa; Order of Omega; Miss USM; Pi Tau Chi president; Southern Style; Golden Girls; Batgirl; Gold Tender; Rho Lambda; Phi Kappa Tau Little Sister; ASB Senator, public relations committee, Election Commissioner; Kappa Delta vice president, pledge trainer, chaplain, parliamentarian.

Kristy C. Smith President's List; Dean's List; Omicron Delta Kappa; Phi Delta Rho; Gamma Beta Phi; Alpha Lambda Delta; Gamma Beta Sigma; Pi Tau Chi; Phi Chi Theta; Lambda Sigma; Chi Omega; Campus Beauty; Golden Eagle Civitans; Golden Girls; American Marketing Association; Southern Style; Kappa Sigma Starduster; Campus Crusade for Christ; ASB spirit committee.

USM
UNIVERSITY OF SOUTHERN MISSISSIPPI

Nancy E. Steen Honors College; Lambda Sigma; Omicron Delta Kappa; Phi Kappa Phi; Rho Lambda; Speech Communications Scholarship; Sigma Nu Little Sister; Order of Omega; Pi Beta Phi president, treasurer; scholarship award; ASB Senate secretary.

Jacqueline B. Thompson Sigma Theta Tau; Omicron Delta Kappa; Phi Delta Rho; Phi Eta Sigma; Alpha Lambda Delta; Rho Lambda; Lambda Sigma; National Dean's List; Dean's List; President's List; Campus Beauty; Pi Kappa Alpha Calendar Girl; Chi Omega vice president, rush correspondent; Pom Pom Girl; Golden Girls; Residence Hall Council; Sigma Chi Little Sister; Student Nursing Association.

Jody F. Tidwell Dean's List; National Dean's List; Order of Omega treasurer, charter member; Southern Style; Outstanding Young Men of America; Delta Gamma Big Brother; Alumni Association Scholarship; Sigma Alpha Epsilon president, vice president, secretary, pledge trainer, rush chairman, executive council; American Marketing Association; Golden Eagle Civitans; Campus Crusade for Christ; Student Alumni Association; ASB Senator, appointments and budgets committee.

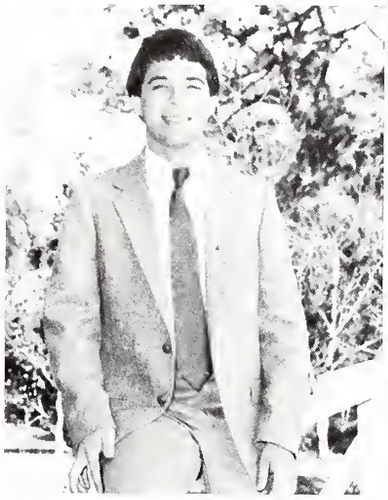

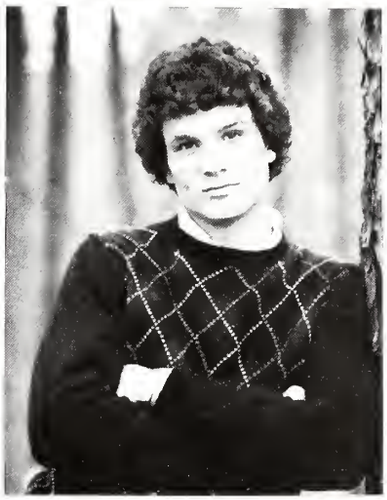

Kenneth J. Waltman Sigma Alpha Epsilon president, corresponding secretary, Outstanding Member of the Year; Interfraternity formal rush chairman; **Southerner** staff assistant editor; ASB Senator, spirit committee, election commission; Varsity Football and Basketball Cheerleader captain; **Freshman Register** editor; Miss Southern pageant director, assistant director; Southern Exposure; College Republicans; College Civitans; BSU; Southern Style; Outstanding Young Men in America; Order of Omega; Rho Gamma vice president, charter member; Delta Gamma Outstanding Big Brother.

Angela C. Welker Presidential Scholarship; Honors College; President's List; Dean's List; Chi Omega pledge trainer, vice president; Omicron Delta Kappa president; **Student Printz** copy editor, executive editor; Gamma Beta Phi; Phi Delta Rho; Pi Tau Chi; Sigma Chi Little Sister; Lambda Iota Tau; Outstanding News-Editorial Student.

Kerrin M. Wells Dean's List; President's List; Academic Scholarship; Athletic Scholarship; Gamma Beta Phi treasurer; Alpha Lambda Delta; Soccer Club; Varsity Volleyball; Association for Computing Machinery; Pi Kappa Alpha Little Sister; Delta Gamma treasurer, model pledge, Anchor Splash chairman.

Not Pictured: **James L. Warren III** Southern Style; Outstanding Young Men of America; Kappa Sigma vice president, pledge trainer; Pre-Law Society; Phi Mu Big Brother; USMagazine; Student Judicial Council; ASB president, executive assistant, spirit committee, Director of Legal Services.

Administration

Robert T. van Aller
Dean of the Graduate School
Bobby D. Anderson
Dean of the College of Education and Psychology
Rebecca A. Askew
Director of High School and Junior College Relations
Minnie R. Austin
Assistant to the Director of the University Union
Shirley A. Bateman
Acting Director of the English Language Institute

Thomas S. Bateman
Director of Administrative Services
David J. Bodenhamer
Assistant to the Vice President for Academic Affairs
Onva K. Boshears
Dean of the School of Library Service
Jessie Boyd
Director of University Commons
Harry L. Brown
Director of Accounting Services

William G. Brundage
Director of the Center of Research and Innovation
James E. Carmody, Jr.
Head Football Coach
James R. Carpenter
Director of the University Golf Course
D. James Caveny
Acting Dean of the College of Science and Technology
Robert H. Cleveland
Sports Information Director

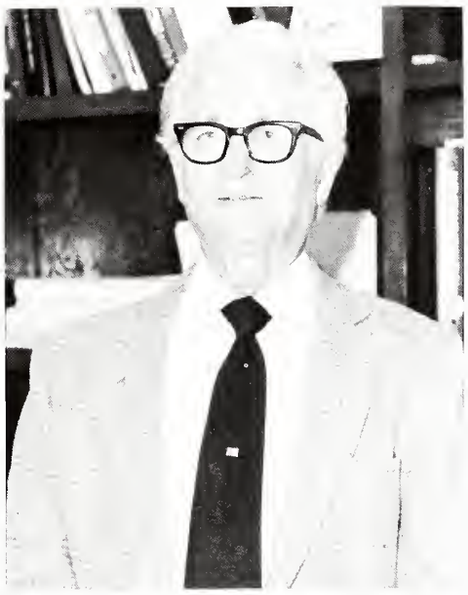

Administration

Walter E. Cooper
Dean of the School of Health, Physical Education, and Recreation
Roland H. Dale
Athletic Director
Warren K. Dunn
Director of the University Union and Student Activities
Peter E. Durkee
Vice President for Student Affairs
Aline R. Eddins
Acting Director of the Office of Veterans Affairs

Thomas G. Estes
Vice President for Business and Finance
William G. Fron
Director of Financial Aid
Nicholas H. Frugé
Assistant to the Vice President for Research and Extended Affairs
Sarah L.W. Gibbs
Dean of the School of Home Economics
Clyde N. Ginn
Executive Assistant to the President

Joan P. Glover
Manager of University Bookstore
Bill W. Gore
Dean, USM at Natchez
W. Rader Grantham
Dean of Students
John E. Green
Dean of the College of Fine Arts
Joseph A. Greene, Jr.
Dean of the College of Business Administration

Administration

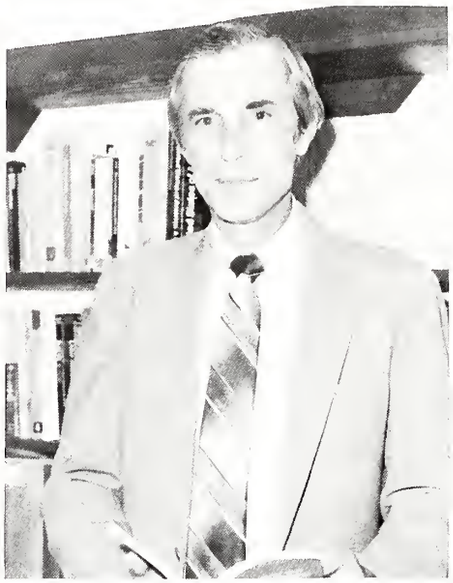

G. Terry Harper
Dean of the College of Liberal Arts
H. Gene Henderson
Director of Physical Plant
Robert Herrington, Jr.
Director of Personnel Services
Joe E. Holloway
Dean, USM at Gulf Park
Albert J. Jaeger
Assistant to the Vice President for Business and Finance

D. Kay James
Women's Basketball Coach and Assistant to the Athletic Director
Janis B. James
Director of Research and Sponsored Programs
Shirley J. Jones
Dean of the School of Social Work
Wallace G. Kay
Dean of the Honors College
Boyd A. Kellett
Director of Student Health Services

William E. Kirkpatrick
Director of Public Relations
Robert S. Kivetz
Director of Housing Administration
Cecil M. Klutts
Director of Purchasing
Carl C. Lawrence
Director of Placement Services
Linda McFall
Internal Auditor

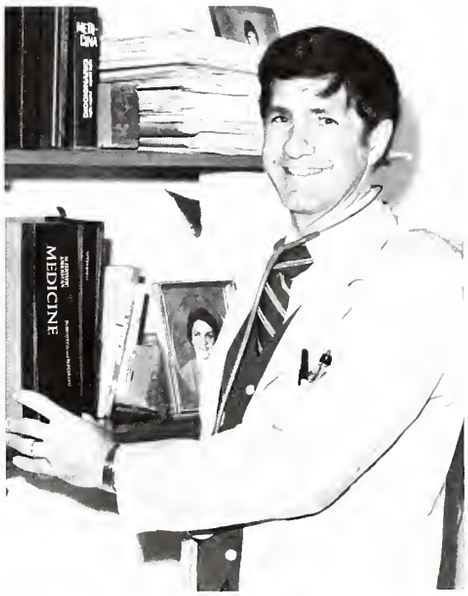
MEDICINE

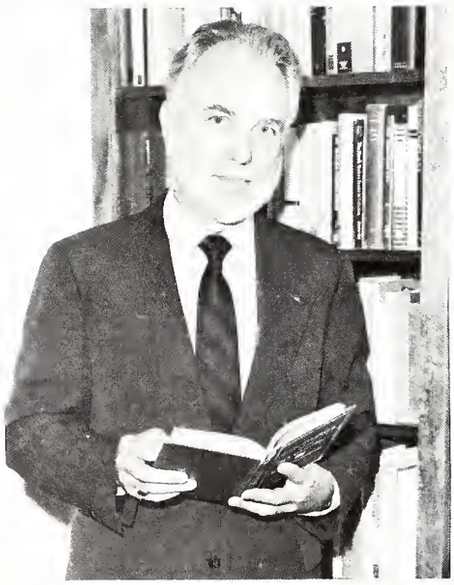
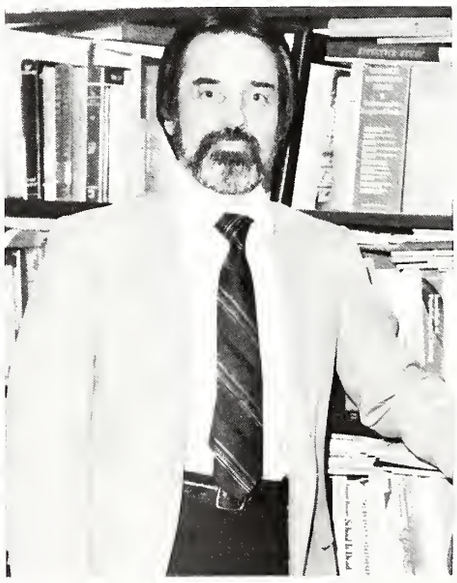
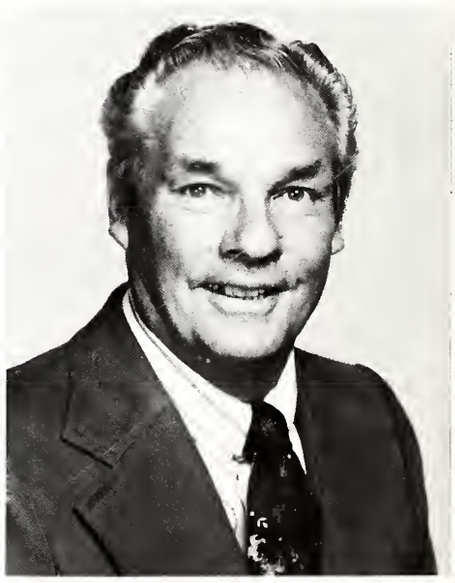

Administration

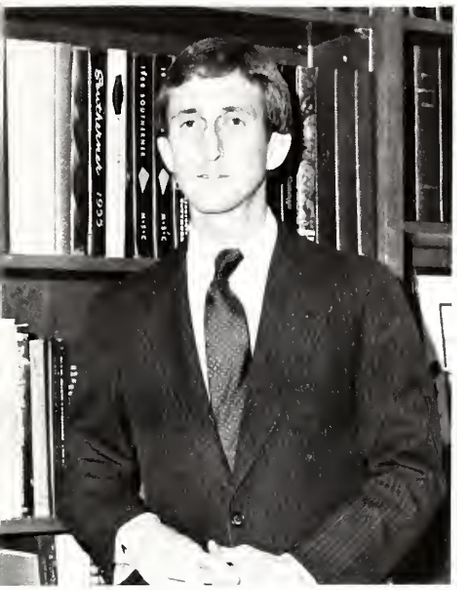

Charles B. McNeill
Director of Admissions
Alice L. Maw
Director of International Students Advisement
Howard Miller
Director of Public Safety
Danny W. Montgomery
Registrar
Jerri D. Laube Morgan
Dean of the School of Nursing

Powell G. Ogletree
Director of Alumni Affairs
Joseph S. Paul
Assistant to the Vice President for Student Affairs
Charles H. Probst
Dean of Student Services
Gene D. Saucier
Dean of Admissions and Special Academic Services
William C. Scruggs
Director of the Computing Center

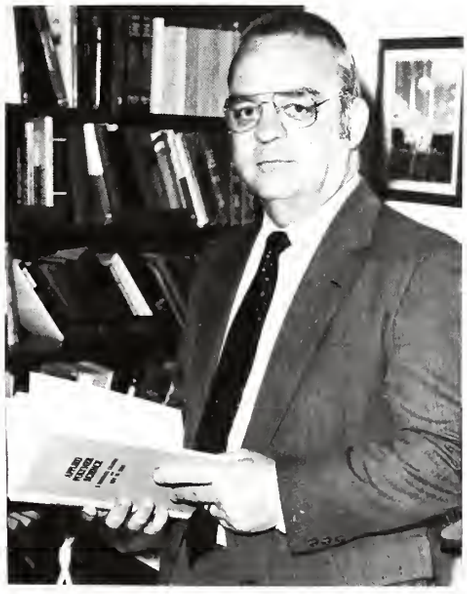

James H. Sims
Vice President for Academic Affairs
Bill W. Shafer
Director of University Counseling Center
C.J. Pete Taylor
Assistant Athletic Director and Head Basketball Coach
William B. Taylor
Head of the Center for International Education
Shelby F. Thames
Executive Vice President

Administration

Joseph E. Tinnon
Dean of the Division of Continuing Education
Charlotte E. Tullos
Director of Career Advisement, Cooperative Education Advisement, and Adult Services

Malcolm K. Turk
Men's Basketball Coach
Sidney E.L. Weatherford
Director of Institutional Research

Dennis E. Webster
Director of Broadcasting and Radio-Television Services
John C. Wellons
Director of Development
Karen M. Yarbrough
Vice President for Research and Extended Services

Board of Trustees of State Institutions of Higher Learning

Dr. John R. Lovelace, President
Mr. Charles C. Jabobs, Jr., Vice President
Dr. E.E. Thrash, Executive Secretary and Director

Seated: Denton Rogers, Jr., Pontotoc; Travis E. Parker, Drew; Dr. John R. Lovelace, Batesville; Dr. Robert W. Harrison, Jr., Yazoo City; Bobby L. Chain, Hattiesburg; Mrs. Miriam Q. Simmons, Columbia; Mrs. Betty A. Williams, Columbus.
Standing: Bryce Griffis, Starkville; Thomas D. Bourdeaux, Meridian; George T. Watson, Pass Christian; William M. Jones, Jackson; James F Woods, Olive Branch; Charles C. Jacobs, Jr., Cleveland; Dr. E.E. Thrash, Raymond.

Abdulaziz, Abdula M. ..... Taima, Saudi Arabia; Sr.
Abney, Teresa A. ..... Bay Springs, MS; So.
Aboce-Seoud, Anas ..... Damascus, Syria; Sr.
Abraham, Cynthia C. ..... Meridian, MS; Sr.
Abraham, Tuesday ..... McComb, MS; Sr.
Adams, Bruce R. ..... Ft. Walton Beach, FL; Jr.

Adams, Eric A. ..... Vicksburg, MS; So.
Adams, Ivan J. ..... Poplarville, MS; Jr.
Adams, Jeannie M. ..... Montrose, AL; Fr.
Adams, J. Mark ..... Biloxi, MS; Jr.
Adams, Juanita ..... Mendenhall, MS; Sr.
Adams, Rick L. ..... Ft. Walton Beach, FL; Sr.

Adcock, Barry W. ..... Pascagoula, MS; So.
Adcock, Ronnie B. ..... Pearl, MS; Fr.
Addison, Vannessa ..... McComb, MS; So.
Addy, Carol M. ..... Decatur, MS; Jr.
Agosta, Ann ..... Pearl, MS; Sr.
Aiello, Donna R. ..... Wiggins, MS; So.

Aikens, Consuela Y. ..... Picayune, MS; So.
Ainsworth, Cheryl K. ..... Brandon, MS; Jr.
Ainsworth, Jan C. ..... Wiggins, MS, Sr.
Ainsworth, Lori L. ..... Hattiesburg, MS; So.
Ainsworth, Patricia A. ..... Hattiesburg, MS; Sr.
Ainsworth, Paula L. ..... Soso, MS; Sr.

Albert, Sherri L. ..... Pascagoula, MS; So.
Al'bitar, Mohamad H. ..... Damascus, Syria; Jr.
Albritton, Mary K. ..... McComb, MS; Jr.
Alderman, Stephen J. ..... Greenwood, MS; Sr.
Aldridge, Ellen K ..... Pensacola, FL; Sr.
Alexander, Boyd D. ..... Natchez, MS; Sr.

Alexander, Daniel O. ..... Pearl, MS; So.
Alexander, Joy ..... Hollandale, MS; Jr.
Alexander, Naomi M. ..... Biloxi, MS; Jr.
Alexander, Susan D. ..... Jackson, MS; So.
Alexander, Susan E. ..... Gulf Breeze, FL; Sr.
Algood, James A. ..... Philadelphia, MS; So.

Allbritton, Susie L. ..... Braxton, MS; Sr.
Allegrezza, Lisa G. ..... Jackson, MS; Jr.
Allen, Alton B. ..... Gulfport, MS; Jr.
Allen, Bill H. ..... Heidelberg, MS; Sr.
Allen, Melissa C. ..... Louin, MS; Sr.
Allen, Melissa J. ..... Mantee, MS; Sr.

Allen, Phyllis D. ..... Brookhaven, MS; Jr.
Allen, Randy D. ..... Hattiesburg, MS; Sr.
Allen, Rececca L. ..... Gautier, MS; Sr.
Allen, Robin A. ..... Pascagoula, MS; Sr.
Allen, Synthia M. ..... Louin, MS; Fr.
Alsobrooks, Tammy M. ..... Picayune, MS; Sr.

Alston, Brenda S. ..... Meridian, MS; Jr.
Alston, John T. ..... Waynesboro, MS; Jr.
Alston, Randal C. ..... Waynesboro, MS; Jr.
Alvarez, Giovanny E. ..... Barquisimeto, Venezuela; Jr.
Amos, Ruby L. ..... Vicksburg, MS; Sr.
Anderson, Ben A. ..... Natchez, MS; Sr.

Anderson, Brian K. ..... Hattiesburg, MS; Fr.
Anderson, Deborah J. ..... Milton, FL; Fr.
Anderson, J. Gregory ..... Columbia, MS; Sr.
Anderson, Lillie F. ..... Jackson, MS; Fr.
Anderson, Lori O. ..... Jackson, MS; Jr.
Anderson, Mary J. ..... Lucedale, MS; So.

Anderson, Milton ..... Hattiesburg, MS; Jr.
Anderson, R. Mechelle ..... Meridian, MS; Sr.
Anderson, Sherri V. ..... Lexington, MS; Jr.
Anderson, Tammy R. ..... Mobile, AL; Fr.
Anderson, Tillman ..... Jackson, MS; So.
Andrews, Joe B. ..... Brandon, MS; So.

Andrews, Letha ..... Mobile, AL; Fr.
Andrews, Roy E. ..... Brandon, MS; So.
Andrey, Lisa A. ..... Brandon, MS; Fr.
Annang, Augustus W. ..... Accra-Ghana, West Africa; So.
Applewhite, Bruce A. ..... Tifton, GA; Sr.
Arana, Enrique E. ..... Hattiesburg, MS; Fr.

Archie, Brenda L. ..... Canton, MS; So.
Arender, Theresa R. ..... Pearl, MS; So.
Arellano, Carlos E. ..... Maracaibo, Venezuela; Jr.
Areualo, Cesar Y. ..... Barcelona, Venezuela; So.
Armstrong, Alice C. ..... Jackson, MS; Sr.
Armstrong, Patricia R. ..... Silver Creek, MS; Fr.

Armstrong, Stacy L. ..... Ft. Walton Beach, FL; Sr.
Arnold, Kimberly D. ..... Natchez, MS; Fr.
Arnold, Petra J. ..... Hattiesburg, MS; Jr.
Ashcraft, Wayne H. ..... Jackson, MS; So.
Ashcroft, Paul A. ..... Biloxi, MS; Sr.
Ashley, Lacey L. ..... Brandon, MS; So.

Astros, Gustauo ..... Caracas, Venezuela; Sr.
Atherton, Edward ..... Gulfport, MS; Sr.
Atterberry, Thomas J. ..... Long Beach, MS; Jr.
Aubin, Henry T. ..... Alexandria, VA; Fr.
Aultman, Dee ..... Hattiesburg, MS; Sr.
Austin, Michael A. ..... Pensacola, FL; Fr.

Autry, Anna L. ..... Columbia, MS; Sr.
Autry, Rebecca L. ..... Columbia, MS; Jr.
Azcuy, Carmelo F. ..... Hattiesburg, MS; Gr.
Babbitt, Valerie A. ..... Slidell, LA; Fr.
Babin, Dale A. ..... Gulfport, MS; So.
Babineton, Stuart C. ..... Slidell, LA; Fr.

Babington, Karen L. ..... Hattiesburg, MS; Fr.
Bachus, Christine L. ..... Hernando, MS; Gr.
Backs, Karl L. ..... Mt. Zion, IL; So.
Bady, Brenda J. ..... Meridian, MS; Fr.
Bady, Samuel W. ..... Meridian, MS; Jr.
Bagley, Beryl S. ..... Picayune, MS; Jr.

Bagley, Carol L. ..... Collins, MS; So.
Bagley, Pamela A. ..... Vicksburg, MS; Sr.
Bailey, James ..... Natchez, MS; Jr.
Bailey, Jill ..... Meridian, MS; So.
Bailey, Victor ..... Pascagoula, MS; Sr.
Baird, Leanne ..... McNeill, MS; Sr.

Baker, Elmer J. ..... Brookhaven, MS; Sr.
Baker, Gordon P. ..... Jackson, MS; Jr.
Baker, James L. ..... Jackson, MS; So.
Baker, Nina K. ..... Coldwater, MS; Jr.
Baker, Pamela G. ..... Brandon, MS; Sr.
Baker, Randall P. ..... Gulfport, MS; Sr.

Baker, Tina P. ..... Biloxi, MS; Sr.
Baleutine, Kevin R. ..... Pass Christian, MS; Jr.
Balius, Monica P. ..... Colonial Heights, VA; Jr.
Balius, Suzanne D. ..... Biloxi, MS; Jr.
Ball, Steven E. ..... Escatawpa, MS; Sr.
Ballard, Cindy K. ..... Baton Rouge, LA; Jr.

Ballard, Mary E. ..... Columbus, MS; Sr.
Bancroft, Ann ..... Meridian, MS; So.
Bancroft, Courtney J. ..... Tarpon Springs, FL; Fr.
Bancroft, Melanie D. ..... Tarpon Springs, FL; Jr.
Banks, Jennie M. ..... Clinton, MS; Jr.
Barattini, Kim R. ..... New Orleans, LA; Sr.

Barber, Melanie C. ..... Memphis, TN; Fr.
Barber, Susan L. ..... Hattiesburg, MS; So.
Barboza, Hugo J. ..... Hattiesburg, MS; Sr.
Barcellona, Becki C. ..... Jackson, MS; Fr.
Bardwell, Carla R. ..... Moss Point, MS; Fr.
Bardwell, Carol M. ..... Moss Point, MS; Gr.

Barefield, Michael C. ..... Hattiesburg, MS; Jr.
Barger, Dale R. ..... Greenwood, MS; Jr.
Barger, Diane K. ..... Hattiesburg, MS; Jr.
Barham, Kelly D. ..... West Point, MS; So.
Barhonovich, Lisa M. ..... Biloxi, MS; So.
Barhonovich, Marc S. ..... Biloxi, MS; Sr.

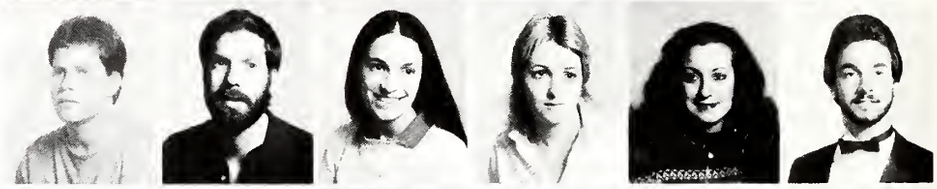

Baria, David W. ..... Pascagoula, MS; So.
Barker, Karen S. ..... Ft. Walton Beach, FL; Sr.
Barnes, Bruce A. ..... Ellisville, MS; Sr.
Barnes, Cherri L. ..... Jackson, MS; Jr.
Barnes, Gloria J. ..... Prentiss, MS; So.
Barnes, Loretta ..... Prentiss, MS; Jr.

Barnes, Ronald G. ..... Jackson, MS; Jr.
Baronich, Darla T. ..... Biloxi, MS; Jr.
Barr, Phyllis R. ..... McComb, MS; Jr.
Barrett, Cynthia M. ..... Biloxi, MS; Sr.
Barrett, Julie L. ..... Bay St. Louis, MS; Sr.
Barrett, Matthew J. ..... Brookhaven, MS; Sr.

Bartley, S. Kreg ..... Brandon, MS; Jr.
Bartley, Tamara ..... Brandon, MS; So.
Barton, Elbert L. ..... Hattiesburg, MS; Sr.
Barton, Hewitt P. ..... Biloxi, MS; Jr.
Bass, Gary R. ..... Bassfield, MS; So.
Bass, Michael D. ..... Jackson, MS; Jr.

Bass, Tammy L. ..... Hattiesburg, MS; Fr.
Bassett, Kim L. ..... Jackson, MS; Jr.
Bateman, Rodney M. ..... Franklinton, LA; Sr.
Bates, Carmen L. ..... Forest, MS; Sr.
Bates, Mary F. ..... Hattiesburg, MS; Fr.
Batson, Cynthia A. ..... Poplarville, MS; Sr.

Baucum, Rachel A. ..... Meridian, MS; Jr.
Baxter, Anita C. ..... Lucedale, MS; Fr.
Baxter, James W. ..... Petal, MS; Jr.
Baxter, William L. ..... Hattiesburg, MS; Jr.
Baylor, Cathy M. ..... Dekalb, MS; Sr.
Baylor, Jacqueline ..... Dekalb, MS; So.

Beard, Kenneth T. ..... Jackson, MS; Fr.
Beard, Michael D. ..... Picayune, MS; Jr.
Beasley, Cynthia A. ..... Collins, MS; Fr.
Beasley, Glenn D. ..... Wesson, MS; Sr.
Beasley, James O. ..... Pascagoula, MS; Jr.
Beaton, Julio C. ..... Hattiesburg, MS; Sr.

Beaugez, Rose M. ..... Bay St. Louis, MS; Sr.
Beavers, Catherine E. ..... Hattiesburg, MS; Fr.
Beck, Lesa L. ..... Magnolia, MS; Sr.
Becker, Amy T. ..... Brookhaven, MS; Fr.
Becker, Angie ..... Brookhaven, MS; Sr.
Becker, Keith P. ..... Brandon, MS; Sr.

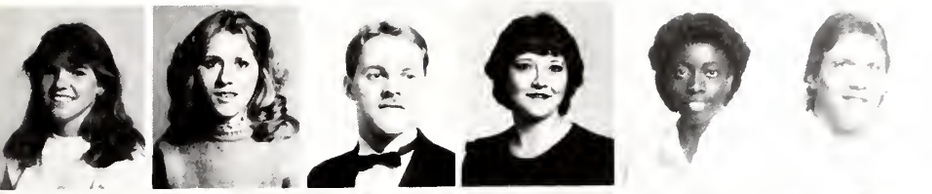

Becker, Michele ..... Brookhaven, MS; Fr.
Beckham, Linda G. ..... Carthage, MS; Jr.
Bedsole, Gary M. ..... Biloxi, MS; Jr.
Beech, Paula D. ..... Ovett, MS; Sr.
Beecham, Shannon D. ..... McComb, MS; Jr.
Beeding, Craig A. ..... Clinton, MS; Sr.

Beeson, James E. ..... D'Iberville, MS; Jr.
Beeson, James J. ..... Brookhaven, MS; Jr.
Behar, Alexander ..... Bogota, Colombia; Sr.
Belcher, Jena A. ..... Meridian, MS; Jr.
Belham, Scott J. ..... Gulfport, MS; Jr.
Bell, Brehm T. ..... Pearlington, MS; Jr.

Bell, Carolyn R. ..... Moss Point, MS; Jr.
Bell, Felecia H. ..... Moss Point, MS; Sr.
Bell, Michelle L. ..... Hattiesburg, MS; Fr.
Bell, Ruth C. ..... Gloster, MS; Jr.
Bell, Stuart E. ..... Kokomo, MS; So.
Bellipanni, Larry J. ..... Hattiesburg, MS; Fr.

Bellipanni, Susan R. ..... McComb, MS; Sr.
Benard, Mary L. ..... Gulfport, MS; Sr.
Bendzlowicz, Michael D. ..... Long Beach, MS; Sr.
Benefield, Rachel E. ..... Gulfport, MS; Jr.
Benigo, Chuck ..... Waveland, MS; Sr.
Bennett, Haley L. ..... Grenada, MS; Jr.

Bennett, Jean L. ..... Ocean Springs, MS; So.
Bennett, Robert A. ..... Biloxi, MS; Fr.
Benfield, Angela L. ..... Hattiesburg, MS; Fr.
Benham, William B. ..... Baton Rouge, LA; Fr.
Bentz, Sharon M. ..... Biloxi, MS; So.
Bernard, Dwight A. ..... Natchez, MS; Fr.

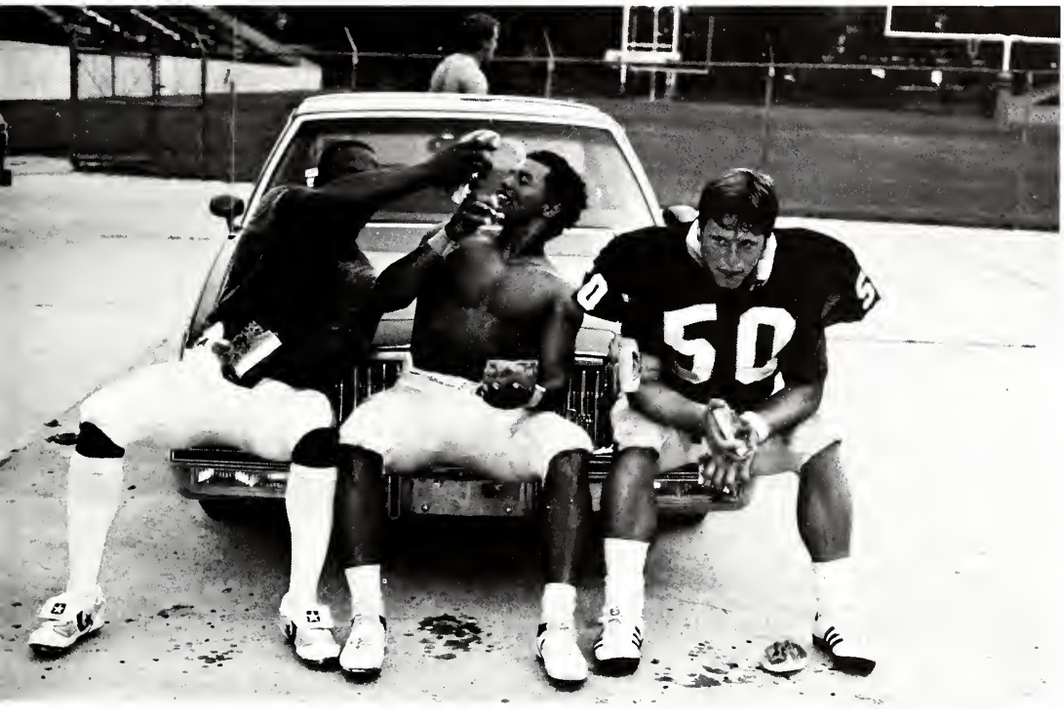

Berry, Burk ..... New Orleans, LA; Fr.
Berry, George R. ..... Colorado Springs, CO; Fr.
Berry, Judy L. ..... D'Iberville, MS; Jr.
Berry, Kendall W. ..... Nashville, TN; Sr.
Berry, Mitzi R. ..... Prentiss, MS; Jr.
Berryhill, Ricky B. ..... Hattiesburg, MS; Fr.

Berryhill, Toby V. ..... Hattiesburg, MS; Sr.
Betts, Larry ..... Toomsuba, MS; Jr.
Beverly, Glenda R. ..... Ruleville, MS; Fr.
Beverly, Glynn L. ..... Hattiesburg, MS; Jr.
Beyea, Deborah S. ..... Clinton, MS; Fr.
Bezzo, Candy R. ..... Ashland, MS; Jr.

Bierbaum, William B. ..... Tylertown, MS; So.
Bilbo, Terry ..... Kiln, MS; Sr.
Bingham, Barbara ..... Hattiesburg, MS; Jr.
Bingham, Ronald M. ..... Pearl, MS; Sr.
Bignoli, Kathryn A. ..... Biloxi, MS; Sr.
Bird, J. ..... Clinton, MS; So.

Birdsong, Sandra E. ..... Edwards, MS; Gr.
Bishop, Charles M. ..... Pascagoula, MS; Sr.

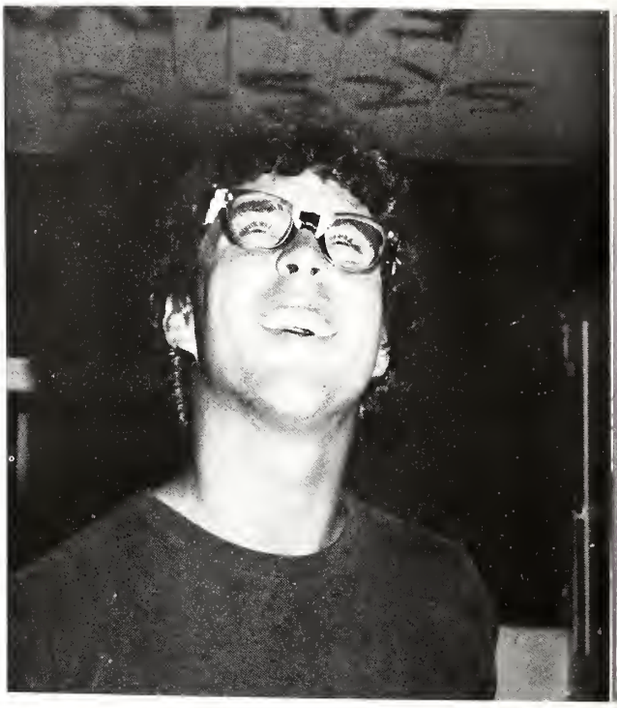

Bissell, Charlie P. ..... Hattiesburg, MS; Sr.
Bittick, Kevin D. ..... Brandon, MS; Jr.

Black, Mitchell W. ..... Laurel, MS; Sr.
Black, Sherry L. ..... Laurel, MS; Jr.

Black, Terry C. ..... Moss Point, MS; Sr.
Blackledge, Brian D. ..... Taylorsville, MS; Sr.

Blackmer, Cindy L. ..... Long Beach, MS; Sr.
Blackmer, Lee Ann ..... Long Beach, MS; Sr.
Blackmon, Elizabeth R. ..... Natchez, MS; Fr.
Blackmon, F. Dwayne ..... Meridian, MS; Sr.
Blackmon, Ida R. ..... Canton, MS; Jr.
Blackwell, Leslie E. ..... Pascagoula, MS; Sr.

Blackwell, Linda K. ..... Huntsville, AL; Gr.
Blackwell, Marcia ..... Jackson, MS; Fr.
Blackwell, Michael N. ..... Gulfport, MS; Sr.
Blake, Theresa L. ..... Columbus, MS; Sr.
Blakely, Karol D. ..... Buckatunna, MS; Jr.
Blakeslee, Mary C. ..... Hattiesburg, MS; So.

Blalock, Rhonda D. ..... Liberty, MS; So.
Blanchard, Debbie E. ..... Biloxi, MS; Sr.
Blankenhorn, Robin B. ..... Orangeville, IL; Jr.
Blanton, Deedee ..... Jayess, MS; So.
Block, Jeanne E. ..... Ft. Walton Beach, FL; Fr.
Blondell, Manuel ..... Venezuela; So.

Blue, Alan L. ..... Pensacola, FL; Fr.
Blyler, Davida E. ..... Ocean City, NJ; Fr.
Bobinger, Lyndon M. ..... Lucedale, MS; So.
Bodie, Myra ..... Columbia, MS; Jr.
Bogart, Julie A. ..... Long Beach, MS; Fr.
Bogdahn, Ivy ..... Brandon, MS; Fr.

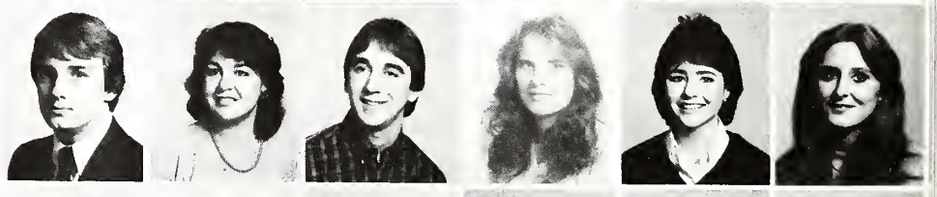

Boggan, John E. ..... Newton, MS; Sr.
Boggs, Wanda D. ..... Meridian, MS; Sr.
Bohlke, Michael J. ..... Long Beach, MS; Sr.
Bolden, Jeffery A. ..... Picayne, MS; Fr.
Bolden, Wilhom K. ..... Hattiesburg, MS; Sr.
Bolton, Anita F. ..... Richton, MS; So.

Bolton, Beverly A. ..... Richton, MS; Jr.
Bolton, Janet L. ..... Picayune, MS; Sr.
Bond, Bobby J. ..... Purvis, MS; Jr.
Bond, Gene C. ..... Meridian, MS; Sr.
Bond, Louis E. ..... Petal, MS; Gr.
Bond, Tina L. ..... Saucier, MS; Sr.

Bond, Timothy R. ..... Wiggins, MS; So.
Bonds, Barbara M. ..... Fernwood, MS; Sr.
Bonham, Rod A. ..... Jackson, MS; Sr.
Bonones, Tony ..... Hattiesburg, MS; Sr.
Bontemps, Katherine M. ..... Ocean Springs, MS; So.
Boone, Tammy A. ..... Angie, LA; Fr.

Booth, Tangelia L. ..... Hattiesburg, MS; Sr.
Bordelon, Monique M. ..... Jackson, MS; Fr.
Borgatti, Tina M. ..... Slidell, MS; Jr.
Borges, Santiago A. ..... Caracas, Venezuela; Jr.
Borosky, Patricia A. ..... Gautier, MS; Jr.
Borries, Angela E. ..... Ocean Springs, MS; Jr.

Boswell, Karen R. ..... Laurel, MS; Jr.
Boudreaux, Julie A. ..... Pass Christian, MS; Sr.
Bounds, Mark R. ..... Biloxi, MS; Fr.
Bourgeois, Kelly D. ..... New Orleans, LA; Sr.
Bourgeois, Michelle M. ..... Waveland, MS; So.
Bourgeois, Thomas F. ..... Waveland, MS; Fr.

Bourne, Damea E. ..... Columbia, MS; Fr.
Bouines, Peggy D. ..... Gulfport, MS; Sr.
Boutwell, Deborah L. ..... Jackson, MS; Fr.
Boutwell, Kim L. ..... Long Beach, MS; Jr.
Boutwell, Marian S. ..... Hattiesburg, MS; Fr.
Bouzek, Denise M. ..... Gulfport, MS; Jr.

Bouzek, Sharon L. ..... Gulfport, MS; So.
Bowden, Royce O. ..... Picayune, MS; Sr.
Bowen, Fiona R. ..... Hattiesburg, MS; Fr.
Bowlin, Connie R. ..... Smithdale, MS; Sr.
Bowlin, Margaret R. ..... Long Beach, MS; Jr.
Bowman, J.K. ..... Magnolia, MS; Jr.

Bowman, Melanie D. ..... Sturgis, MS; Sr.
Bowman, Susan C. ..... Natchez, MS; Jr.
Box, Michael ..... Eupora, MS; Gr.
Boyd, Alison F. ..... McComb, MS; So.
Boyd, Christian A. ..... Prentiss, MS; Sr.
Boyd, Eric K. ..... Monticello, MS; Sr.

Boyd, Jeff N. ..... Gulfport, MS; Fr.
Boyd, Kenneth E. ..... Columbia, MS, Fr.
Boyd, Lari L. ..... Marietta, GA; Fr.
Boyd, Leona S. ..... Florence, MS; Jr.
Boyd, M. Danise ..... Pensacola, FL; Jr.
Boyd, Rebecca L. ..... Jackson, MS; Fr.

Boyd, Robert C. ..... Meridian, MS; Gr.
Boyd, Teresa J. ..... Meridian, MS, Sr.
Boyd, Vicki L. ..... Monticello, MS; Jr.
Boyett, Elizabeth M. ..... Lucedale, MS; Jr.
Boyette, Michael W. ..... Chunky, MS; Sr.
Boykins, Stephanie A. ..... Vicksburg, MS, Fr.

Boykins, James L. ..... Hattiesburg, MS; So.
Boyles, Cheryl A. ..... Jackson, MS; So.
Boyles, Theresa D. ..... Jackson, MS, Sr.
Boyte, C. Laron ..... Hattiesburg, MS; Fr.
Boyte, Jeanne E. ..... Hattiesburg, MS; Jr.
Bozzetto, Enzo ..... Barquisimeto, Venezuela; So.

Bradley, Greg T. ..... Pascagoula, MS; Jr.
Bradley, Kenneth M. ..... Tupelo, MS; Jr.
Bradley, Kim ..... Hattiesburg, MS; Sr.
Bradley, Tena A. ..... Brandon, MS; Fr.
Bracey, Johnny E. ..... Kokomo, MS; Jr.
Bracey, Pamela ..... Morgantown, MS; Sr.

Bradford, Karl S. ..... Laurel, MS, Jr.
Bradley, Eric J. ..... Poplarville, MS; Jr.
Bradshaw, Cindy C. ..... Pearl, MS; Fr.
Brady, Polly A. ..... Lumberton, MS, So.
Brady, Susan E. ..... Heidelberg, MS; Sr.
Brady, Thomas W. ..... Bay Springs, MS; Jr.

Bragg, Daryl J. ..... Pascagoula, MS; Sr.
Brashier, Meribeth ..... Biloxi, MS; Sr.
Braswell, Patty J. ..... Hattiesburg, MS; So.
Bratcher, Felicia ..... Magee, MS; So.
Bratcher, Sandy D. ..... Magee, MS; Jr.
Braxton, Anthony M. ..... Vicksburg, MS; Sr.

Braxton, Ronnie D. ..... Jackson, MS; Sr.
Breal, Greg ..... Biloxi, MS; Jr.
Brekeen, Nell D. ..... McComb, MS; So.
Brekeen, William L. ..... McComb, MS; Sr.
Breland, Stephanie A. ..... Petal, MS; Sr.
Brennan, Mary A. ..... Brookhaven, MS; Gr.

Brent, Mitchell S. ..... Hattiesburg, MS; Sr.
Brewer, Benita J. ..... Leakesville, MS; Sr.
Brewer, Edward A. ..... Leakesville, MS; So.
Brewer, Kateri M. ..... Charleston, SC; Fr.
Brewer, Lloyd ..... Brookhaven, MS; Sr.
Brier, Robette G. ..... Mobile, AL; Sr.

Bright, Mark A. ..... Gulfport, MS; Sr.
Brinson, Richard S. ..... Prentiss, MS; So.
Brister, Carol D. ..... McComb, MS; Gr.
Brister, Lauren A. ..... McComb, MS; Sr.
Britt, Mable S. ..... Jackson, MS; So.
Broadhead, Debra K. ..... Saraland, AL; So.

Broadhead, Delwyn D. ..... Mendenhall, MS; So.
Broadus, Cynthia ..... Purvis, MS; So.
Broadus, Stephen F. ..... Biloxi, MS; So.
Broadus, Trent M. ..... Long Beach, MS; So.
Broadwater, Dana L. ..... Jackson, MS; Sr.
Brooks, Edith R. ..... Natchez, MS; Fr.

Brooks, Cynthia A. ..... Carthage, MS; Fr.
Brooks, Lana C. ..... Magee, MS; Fr.
Brooks, Lorraine ..... Mt. Bayou, MS; Fr.
Brooks, Rebecca A. ..... Raymond, MS; Sr.
Brookshire, Roy C. ..... Jackson, MS; Sr.
Broome, Jennifer L. ..... Purvis, MS; Jr.

Broome, Phillip H. ..... Sumrall, MS; Sr.
Brouk, Robert ..... Jackson, MS; Jr.
Broussard, Donna L. ..... Biloxi, MS; So.
Broussard, Paul N. ..... Biloxi, MS; Jr.
Brown, Andy J. ..... Jackson, AL; Sr.
Brown, Charlotte A. ..... Sumrall, MS; So.

Brown, Cynthia A. ..... Jackson, MS; Fr.
Brown, Debra A. ..... Liberty, MS; So.
Brown, Doris A. ..... Clarksdale, MS; Jr.
Brown, Dorris R. ..... Columbia, MS; Fr.
Brown, Gina D. ..... Montgomery, AL; So.
Brown, Glenda D. ..... San Diego, CA; Sr.

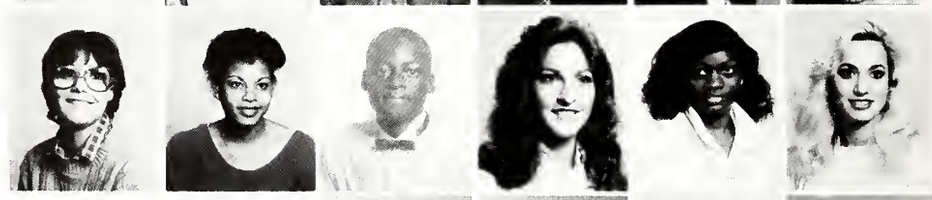

Brown, Jeanenne D. ..... Kenner, LA; So.
Brown, Jocelyn J. ..... Jackson, MS; Fr.
Brown, Johnnie W. ..... Hattiesburg, MS; Sr.
Brown, Karen L. ..... Runnelstown, MS; Jr.
Brown, Karen W. ..... Laurel, MS; Fr.
Brown, Karla D. ..... Lucedale, MS; So.

Brown, Kelly R. ..... Hattiesburg, MS; Fr.
Brown, Kenneth J. ..... Brookhaven, MS; Sr.
Brown, Kim E. ..... Biloxi, MS; Sr.
Brown, Larry K. ..... Hattiesburg, MS; Jr.
Brown, Linda L. ..... Vicksburg, MS; Jr.
Brown, Linda S. ..... Axis, AL; Jr.

Brown, Monica D. ..... Hattiesburg, MS; Fr.
Brown, Nena C. ..... Lucedale, MS; Jr.
Brown, Patricia D. ..... Brandon, MS; Sr.
Brown, Penny L. ..... Dekalb, MS; So.
Brown, Phyllis D. ..... Raymond, MS; Jr.
Brown, Raymond E. ..... Meridian, MS; Sr.

Brown, Richard D. ..... Jackson, AL; Fr.
Brown, Richard K. ..... Gautier, MS; Jr.
Brown, Robin E. ..... Hattiesburg, MS; Sr.
Brown, Rosetta M. ..... Biloxi, MS; Sr.
Brown, Sara E. ..... Danville, VA; Sr.
Brown, Sheila M. ..... Ruth, MS; Jr.

Brown, Stephanie S. ..... Jackson, MS; So.
Brown, Tammy L. ..... Biloxi, MS; Sr.
Brown, Wilford D. ..... Hazlehurst, MS; Sr.
Brown, Willie C. ..... Newton, MS; Sr.
Browne, Joey S. ..... Hattiesburg, MS; Fr.
Browning, Elizabeth C. ..... Clinton, MS; Jr.

Bruce, Billie E. ..... Jackson, MS; Jr.
Bruce, Theresa D. ..... Slidell, LA; Fr.
Brucks, Andrew G. ..... Picayune, MS; Fr.
Brumfield, Joe E. ..... Natchez, MS; Sr.
Brumfield, Lydia A. ..... McComb, MS; So.
Brumfield, Mary N. ..... Tylertown, MS; Sr.

Bruner, David W. ..... Pensacola, FL; Fr.
Bruno, Lisa V. ..... Jackson, MS; Jr.
Bryan, Janet A. ..... Biloxi, MS; Sr.
Bryan, Pamela E. ..... Pascagoula, MS; So.
Bryant, Carl W. ..... Virgin Islands, Carribean; Jr.
Bryant, Jeffrey N. ..... Pearl, MS; Jr.

Bryant, Jennifer ..... Brookhaven, MS; Jr.
Bryant, Joseph W. ..... Gulfport, MS; Sr.
Bryant, Mark ..... Seminary, MS; Jr.
Bryant, Maureen A. ..... Ft. Walton Beach, FL; Jr.
Bryant, S. Dawn ..... Hattiesburg, MS; So.
Bryant, Susan D. ..... Laurel, MS; Sr.

Bryant, Terra P. ..... McComb, MS; Fr.
Buchanan, Donna L. ..... Clinton, MS; Jr.
Buchanan, Mary L. ..... Hattiesburg, MS; Sr.
Buchanan, Mary M. ..... Meridian, MS; Jr.
Buchanan, Randall P. ..... Morgantown, MS; So.
Buchanan, Virginia G. ..... Meridian, MS; Sr.

Bueno, Alfredo J. ..... El Tigre, Venezuela; Fr.
Buffington, Anthony ..... Silver Creek, MS; So.

Bui, Hoa N. ..... Biloxi, MS; Sr.
Bui, Huong Q. ..... Biloxi, MS; So.

Bullard, Kevin L. ..... Pearl, MS; So.
Bullock, Laurie L. ..... Seminary, MS; Sr.

Bullock, Phillip C. ..... Moab, UT; Fr.
Buice, Ginger ..... Pass Christian, MS; Sr.

Bumper, Lydian ..... Columbus, GA; Gr.
Buntyn, James A. ..... Meridian, MS; Sr.

Burbitt, Kelly L. ..... Picayune, MS; Jr.
Burch, Gregory W. ..... Loxley, AL; So.
Burch, Mark D. ..... Hattiesburg, MS; So.
Burgess, Zelma R. ..... Hattiesburg, MS; Fr.
Burhanna, Patricia M. ..... Ocean Springs, MS; Sr.
Burke, Gill ..... Mobile, AL; Fr.

Burham, Cynthia L. ..... Collins, MS; So.
Burns, Jan R. ..... Gulfport, MS; So.
Burns, Sherry R. ..... Batesville, MS; Fr.
Burrage, Deborah A. ..... Meridian, MS; Sr.
Burrus, Roxanne G. ..... Pensacola, FL; Fr.
Burton, Derrick D. ..... Biloxi, MS; Fr.

Burton, Elizabeth J. ..... Belzoni, MS; Sr.
Bush, Aleta R. ..... Hurley, MS; Jr.
Bush, Karl C. ..... Hurley, MS; Gr.
Bush, Lucy M. ..... Long Beach, MS; So.
Bush, Temple S. ..... Hattiesburg, MS; Fr.
Butler, Angie D. ..... Hattiesburg, MS; Sr.

Butler, Christy A. ..... Grenada, MS; Fr.
Butler, David H. ..... Hattiesburg, MS; Sr.
Butler, Jill E. ..... Madison, MS; Fr.
Butler, Stephanie E. ..... Jackson, MS; Jr.
Butler, Timothy F. ..... Raleigh, MS; Sr.
Byington, Mary B. ..... Jackson, MS; Jr.

Byrd, Amanda S. ..... Brookhaven, MS; Fr.
Byrd, Jame J. ..... Harrisville, MS; Jr.
Byrd, Jeffry E. ..... Gulfport, MS; Sr.
Byrd, Karen E. ..... Mobile, AL; Fr.
Byrd, Leshia ..... Laurel, MS; Sr.
Byram, Charles R. ..... Vicksburg, MS; Fr.

Byrge, Thomas A. ..... Vancleave, MS; Jr.
Cade, Lee ..... Greenwood, MS; Jr.
Caldwell, Vernon L. ..... Schriever, LA; So.
Calhoun, Cathy J. ..... Magee, MS; So.
Calhoun, Chris C. ..... Pascagoula, MS; Jr.
Calhoun, George M. ..... Moss Point, MS; Sr.

Callahan, Deborah R. ..... Escatawpa, MS; Jr.
Callista, Angela L. ..... Pearl, MS; Jr.
Calloway, William F. ..... Jackson, MS; So.
Calvin, Joyce B. ..... Columbia, MS; Jr.
Cameron, Pearlee ..... Hattiesburg, MS; So.
Campbell, Jonathan C. ..... Natchez, MS; So.

Campbell, Barbara D. ..... Hernando, MS; Sr.
Campbell, Christine K. ..... Vicksburg, MS; Fr.
Campbell, Jeff W. ..... Ocean Springs, MS; Sr.
Campbell, Mary ..... Louin, MS; Sr.
Candler, Sylvia N. ..... Jackson, MS; So.
Cannon, Clarence ..... Houma, LA; Sr.

Canoy, Randall P. ..... Jackson, MS; Jr.
Caraway, Linda C. ..... Meridian, MS; Fr.
Carideo, Lisa J. ..... Ocean City, NJ; Fr.
Carl, John S. ..... Jackson, MS; Jr.
Carlisle, Amy J. ..... Hattiesburg, MS; Sr.
Carlock, Lori L. ..... Bude, MS; Sr.

Carlos, Cynthia A. ..... Laurel, MS; Sr.
Carlson, Alan R. ..... Hattiesburg, MS; Jr.
Carlson, David L. ..... Hattiesburg, MS; Sr.
Carlson, Karin J. ..... Mobile, AL; Fr.
Carmichael, D. Michelle ..... Gautier, MS; Jr.
Carmody, Stephen J. ..... Hattiesburg, MS; Sr.

Carnos, Charla A. ..... Biloxi, MS; Sr.
Carney, Jane M. ..... Bogalusa, LA; Fr.
Carpenter, Deanna L. ..... Moss Point, MS; Jr.
Carpenter, Matthew E. ..... Gautier, MS; So.
Carr, David G. ..... Selma, AL; Fr.
Carr, J. David ..... Queenstown, MD; Jr.

Carroll, Lisa F. ..... Angie, LA; Sr.
Carson, Charles A. ..... Vicksburg, MS; Jr.
Carson, Peter J. ..... Conehatta, MS; Sr.
Carter, Carl R. ..... Brandon, MS; Sr.
Carter, Chris R. ..... Hattiesburg, MS; Jr.
Carter, Gerald E. ..... Pearl, MS; So.

Carter, Janice L. ..... Biloxi, MS; Fr.
Carter, Katie R. ..... Shubuta, MS; Fr.
Carter, Thomas D. ..... Purvis, MS; Jr.
Carter, William M. ..... Columbia, MS; Fr.
Carter, Willie P. ..... Magnolia, MS; Sr.
Carver, Rachelle M. ..... Poplarville, MS; Gr.

Carver, William R. ..... Poplarville, MS; Sr.
Case, Darron ..... Brookhaven, MS; Fr.
Case, Tommy L. ..... Jackson, MS; So.
Cash, Teresa L. ..... Gautier, MS; Jr.
Cassel, Tami S. ..... Vicksburg, MS; Sr.
Cassels, Mattelyn J. ..... Gloster, MS; Jr.

Castlen, Stephanie A. ..... Hattiesburg, MS; Fr.
Catchot, Harold S. ..... Biloxi, MS; Jr.
Catchot, Katherine A. ..... Biloxi, MS; Jr.
Cathey, Risa A. ..... Vicksburg, MS; Jr.
Cato, Robert L. ..... Moss Point, MS; So.
Catto, Freddie F. ..... Columbus, MS; Jr.

Causey, Faye P. ..... Greenville, MS; Fr.
Causey, Michael A. ..... Jackson, MS; Jr.
Causey, Rebecca E. ..... Jackson, MS; Sr.
Causey, Robin A. ..... Petal, MS; Jr.
Cavanaugh, Patricia J. ..... Bassfield, MS; Fr.
Caveny, Deanna M. ..... Hattiesburg, MS; Jr.

Caveny, Jennifer L. ..... Hattiesburg, MS; Fr.
Celestin, Karen M. ..... Covington, LA; Fr.
Centanni, Ricky P. ..... Hattiesburg, MS; Sr.
Chachere, Challie L. ..... New Orleans, LA; So.
Chambers, Yohna J. ..... Gautier, MS; So.
Cahmoun, Joseph G. ..... Zahle, Lebanon; Jr.

Champney, Edward H. ..... Hattiesburg, MS; So.
Chan, Nga M. ..... Biloxi, MS; Jr.
Chaney, Alex R. ..... Hickory, MS; Jr.
Chang, Hyeok ..... La Paz, Bolivia; Sr.
Chaplin, Julie K. ..... Columbia, MS; Jr.
Chapman, Erin L. ..... Hattiesburg, MS; Fr.

Chapman, Jamie L. ..... Jackson, MS; Jr.
Chapman, Robin L. ..... Clinton, MS; So.
Chapman, Winifred ..... Biloxi, MS; Fr.
Chatman, Thomas J. ..... Ft. Belvior, VA; Jr.
Chavez, Jorge Z. ..... Caracas, Venezuela; So.
Chesser, Margaret F. ..... Laurel, MS; Jr.

Chestang, Carlen J. ..... Moss Point, MS; Sr.
Chester, Alan ..... Natchez, MS; So.
Chiplin, Felicia A. ..... Vicksburg, MS; So.
Chirinos, Tulio A. ..... Zulia, Venezuela; Sr.
Christian, Linda Kaye ..... Hattiesburg, MS; Jr.
Christopher, Sylvia D. ..... Hattiesburg, MS; Jr.

Churchill, Mona M. ..... Hattiesburg, MS; Sr.
Ciano, Debbie A. ..... Pensacola, FL; So.
Cimbora, Jill ..... Purvis, MS; Fr.
Cimbora, Merrilu ..... Purvis, MS; Jr.
Cisewski, Ski S. ..... Krakow, Poland; Sr.
Clark, Anna M. ..... Greenwood, MS; Jr.

Clark, Anthony R. ..... Meridian, MS; Fr.
Clark, Charlene S. ..... Bay St. Louis, MS; Jr.
Clark, Connolly L. ..... Ocean Springs, MS; So.
Clark, Ellen R. ..... Kenner, LA; Fr.
Clark, Freida G. ..... Pascagoula, MS; Sr.
Clark, Jerri S. ..... Sosa, MS; Sr.

Clark, Karen A. ..... McComb, MS; Jr.
Clark, Lisa C. ..... State Line, MS; Jr.
Clark, Lisa M. ..... Jackson, MS; Jr.
Clark, Lori L. ..... Pensacola, FL; Fr.
Clark, Marisa P. ..... Ocean Springs, MS; Sr.
Clark, Maxine ..... Dekaub, MS; Sr.

Clark, Raymond V. ..... Hattiesburg, MS; So.
Clark, Samuel C. ..... Madison, MS; Fr.
Clark, Stephanie L. ..... Greenville, SC; Jr.
Clark, Steve P. ..... Jonesboro, GA; Sr.
Clary, Cathy L. ..... Vicksburg, MS; Sr.
Clay, Brenda J. ..... Meridian, MS; Fr.

Clay, Kenneth L. ..... Meridian, MS; Gr.
Clayton, Allison P. ..... Laurel, MS; Jr.
Clayton, Jacquelyn D. ..... Hattiesburg, MS; So.
Clem, Constance R. ..... Jackson, MS; Jr.
Clements, Douglas S. ..... Gulfport, MS; So.
Clements, Pam G. ..... Gulfport, MS; Jr.

Clements, Tami J. ..... Dothan, AL; Sr.
Clemons, Deborah R. ..... Florence, MS; Fr.
Clifford, Jill M. ..... Long Beach, MS; Fr.
Cline, Heidi J. ..... Ft. Walton Beach, FL; Fr.
Cline, Ruby C. ..... Liberty, MS; So.
Clingon, Allison H. ..... Quitman, MS; Sr.

Cloud, Richard E. ..... Slidell, LA; Fr.
Cloy, Stephen C. ..... Monterey, CA; Sr.
Coaker, Rita E. ..... Fruitdale, AL; Sr.
Coats, James W. ..... Laurel, MS; Sr.
Coats, Jerry R. ..... Meridian, MS; So.
Cobb, David H. ..... Biloxi, MS; Jr.

Cobb, Ivan J. ..... Bay St. Louis, MS; Sr.
Cobb, Patricia E. ..... Gloster, MS; Jr.
Coburn, Tonya V. ..... Clarksdale, MS; Jr.
Cochran, Virginia J. ..... Brooklyn, MS; Sr.
Cockrell, Lori A. ..... Tupelo, MS; So.
Cockrell, Penny M. ..... Magee, MS; So.

Coffey, Nettie R. ..... Gautier, MS; Sr.
Coffman, Daniel A. ..... D'Iberville, MS; Fr.
Coghlan, Amy L. ..... Brookhaven, MS; Fr.
Coker, Kathleen L. ..... Meridian, MS; Sr.
Coker, Lewair ..... Liberty, MS; Sr.
Colbet, Maria T. ..... Biloxi, MS; Sr.

Colbert, Mark W. ..... West Point, MS; Sr.
Cole, Barbara A. ..... Biloxi, MS; Sr.
Cole, Cathy C. ..... Natchez, MS; So.
Cole, Jacqueline ..... Dekaub, MS; Fr.
Coleman, Gary D. ..... Brandon, MS; So.
Coleman, Jack ..... Meridian, MS; Sr.

Coleman, John L. ..... Jackson, MS; Sr.
Coleman, Lacey A. ..... Vicksburg, MS; Jr.
Colen, Joseph W. ..... Jackson, MS; Jr.
Collette, Jean ..... Brandon, MS; Sr.
Collier, LaVonda C. ..... Canton, MS; Fr.
Collier, Nathaniel ..... Yazoo, MS; Fr.

Collins, Diane M. ..... Biloxi, MS; Sr.
Collins, Donna G. ..... Meridian, MS; So.
Collins, Glenda M. ..... Philadelphia, MS; Sr.
Collins, Gregory A. ..... Collins, MS; Jr.
Collins, Jayme A. ..... Hattiesburg, MS; Sr.
Collins, Lady M. ..... Meridian, MS; Sr.

Collins, Lisa G. ..... Mobile, AL; Fr.
Collins, Mark ..... Gloster, MS; Sr.
Collins, Patricia R. ..... Gulfport, MS; So.
Collins, Ramona D. ..... Gulfport, MS; Fr.
Collom, Tommy ..... Vancleave, MS; Jr.
Colson, Gaila G. ..... Mendenhall, MS; So.

Colucci, Vincent J. ..... New Port Ritchey, FL; Fr.
Comfort, E. Shawn ..... Brandon, MS; Sr.
Condia, Olivia A. ..... Raymond, MS; Sr.
Comegys, Sheila A. ..... Natchez, MS; Fr.
Conliff, Dana L. ..... Laurel, MS; Jr.
Conn, Jack C. ..... Jayess, MS; Sr.

Connally, Elizabeth R. ..... Pascagoula, MS; Jr.
Connally, Ronald D. ..... Pascagoula, MS; Jr.
Conley, Millie ..... Biloxi, MS; Jr.
Conner, Mollie R. ..... Biloxi, MS; Sr.
Conway, Andra R. ..... Clinton, MS; Sr.
Conway, Edward M. ..... Clinton, MS; Sr.

Conway, Robert S. ..... Jackson, MS; Sr.
Cook, Alva L. ..... McComb, MS; Jr.
Cook, David A. ..... Gulfport, MS; Sr.
Cook, David W. ..... Ocean Springs, MS; Sr.
Cook, Delery M. ..... Arabi, LA; Fr.
Cook, Karla L. ..... Columbia, MS; Fr.

Cook, Ken ..... Jackson, MS; Jr.
Cook, Jan ..... Meridian, MS; Sr.
Cook, Janice R. ..... Columbia, MS; Fr.
Crook, Jim C. ..... Hattiesburg, MS; Sr.
Cook, Johnnie ..... Newberry, FL; Sr.
Cook, Julie A. ..... Hattiesburg, MS; So.

Cook, Julie H. ..... Clarksdale, MS; Fr.
Cook, L. Meshelle ..... Crystal Springs, MS; So.
Cook, Patrecia S. ..... Hattiesburg, MS; Sr.
Cook, Susan R. ..... Moss Point, MS; Sr.
Cook, Terri M. ..... Enterprise, MS; Sr.
Cook, William G. ..... Jackson, MS; Sr.

Cook, Willie M. ..... Magnolia, MS; So.
Cooksey, Wayne L. ..... Meridian, MS, Sr.
Cooley, Charles K. ..... Waynesboro, MS; Jr.
Coonfield, Robert B. ..... Vicksburg, MS; Sr.
Cooper, Karen A. ..... Columbia, MS; So.
Cooper, Lori M. ..... Florence, MS; Sr.

Cooper, Mary E. ..... Columbia, MS; So.
Cooper, Sonji L. ..... Picayune, MS; Fr.
Cooper, Vivan S. ..... Morton, MS; Sr.
Cooperwood, Minnie R. ..... Pontotoc, MS; Jr.
Cooter, Daniel S. ..... Carriere, MS; Fr.
Cope, Laura A. ..... Gulfport, MS, Jr.

Copeland, Joan E. ..... Huntsville, AL; So.
Copeland, Michael G. ..... Clinton, MS; Sr.
Coppage, Karen S. ..... Biloxi, MS; Jr.
Corban, Christine E. ..... Gulfport, MS; Jr.
Corban, Joanna B. ..... Biloxi, MS; So.
Corban, Marcus S. ..... Meadville, MS; Jr.

Cork, Stephanie ..... Louise, MS; Fr.
Corkern, Julie ..... Hernando, MS, So.
Corley, Angela E. ..... Bay Springs, MS; Jr.
Corley, Cassandra L. ..... Hattiesburg, MS; Fr.
Cornell, Charles M. ..... Long Beach, MS; Fr.
Cothern, Patricia L. ..... McComb, MS; So.

Cothern, Valerie C. ..... McComb, MS; Sr.
Cotten, Joel ..... Meadville, MS; Sr.

Cotton, G. Craig ..... Brandon, MS, Sr.
Coulters, Francis J. ..... Vicksburg, MS, So.

Coumanis, Tonie A. ..... Mobile, AL; Fr.
Counts, Steven E. ..... Biloxi, MS; Sr.

Courtney, Jacqueline K. ..... Clinton, MS; Jr.
Courtney, Jeffrey J. ..... Wiggins, MS; Sr.

Cousson, Aletha R. ..... Pensacola, FL; Jr.
Covington, Cecil L. ..... Jackson, MS; Sr.
Cowles, Kimberly R. ..... Jacksonville, FL; Fr.
Cox, Clara J. ..... Laurel, MS, So.
Cox, James D. ..... Vicksburg, MS; Fr.
Cox, Juan J. ..... Wiggins, MS; Fr.

Crabtree, Monique ..... Pensacola, FL; Jr.
Craft, K.Y. ..... Pulaski, MS; So.
Craft, Kimberly K. ..... Purvis, MS; So.
Craft, Pamela A. ..... Raleigh, MS; Jr.
Craft, Robert J. ..... Brandon, MS; Fr.
Craft, Russell F. ..... Biloxi, MS; So.

Craft, William D. ..... Brandon, MS; Fr.
Craig, Willie J. ..... Milton, FL; So.
Crain, Brian R. ..... Franklinton, LA; Jr.
Crain, Cheryl D. ..... Tylertown, MS; Sr.
Crain, David A. ..... D'Iberville, MS; Jr.
Crandall, Kathleen A. ..... Picayune, MS; Jr.

Crane, Cindy G. ..... Carthage, MS; Jr.
Crane, Cindy L. ..... Clinton, MS; So.
Crane, Cristy F. ..... Carthage, MS; So.
Crane, Sheila R. ..... Jackson, MS; Fr.
Crane, Susan M. ..... Hattiesburg, MS; Fr.
Craven, James M. ..... Collinsville, MS; Sr.

Craven, Richard D. ..... Hattiesburg, MS; Sr.
Craven, Taylor H. ..... Lyon, MS; So.
Crawford, Curt R. ..... Springfield, IL; Jr.
Crawford, Kim R. ..... West Point, MS; Jr.
Crawford, Patricia A. ..... Marks, MS; So.
Creekmore, Cecil R. ..... Grenada, MS; So.

Creekmore, Claudia ..... Grenada, MS; So.
Creel, Franklin D. ..... Prentiss, MS; So.
Creighton, David L. ..... Pensacola, FL; Jr.
Crenshaw, John M. ..... Brandon, MS; Sr.
Crimm, E. Yvonne ..... Vicksburg, MS; Jr.
Crockett, Kathy L. ..... Greenwood, MS; Jr.

Cronier, Evelyn E. ..... Moss Point, MS; Sr.
Crook, Sharon M. ..... Hattiesburg, MS; Fr.
Cross, Janet L. ..... Hattiesburg, MS; Sr.
Cross, John W. ..... Laurel, MS; So.
Crow, Gina L. ..... Laurel, MS; So.
Crowson, William L. ..... Hattiesburg, MS; Gr.

Cruise, Geralyn M. ..... Houma, LA; Jr.
Cruthirds, Niles C. ..... Columbus, MS; Fr.
Cuevas, Mark D. ..... Pass Christian, MS; Jr.
Cuevas, Richard A. ..... Cabimas, Venezuela; Jr.
Culliver, Timothy A. ..... Louin, MS; Sr.
Culpepper, Carla R. ..... Pascagoula, MS; Sr.

Culpepper, Joe ..... Pascagoula, MS; Sr.
Culumber, Sandra J. ..... Biloxi, MS; Fr.
Cumberland, Peter W. ..... Philadelphia, MS; Jr.
Cumberland, Randy M. ..... Florence, MS; Jr.
Cumbie, Sylvia D. ..... Gautier, MS; Sr.
Cummings, Cynthia D. ..... Clarksdale, MS; Jr.

Cure, Marty W. ..... Jackson, MS; Jr.
Curley, Cecilia C. ..... Hattiesburg, MS; Jr.
Currie, Kitty ..... Hattiesburg, MS; So.
Curry, Tobie L. ..... Hattiesburg, MS; Jr.
Curtis, Paul S. ..... Gulfport, MS; Sr.
DaCosta, Carlos J. ..... Puerto La Cruz, Anzoategui; So.

Dahlgren, Cynthia A. ..... Gautier, MS; Jr.
Dailey, Bobby E. ..... Pass Christian, MS; Sr.
Dailey, Felecia A. ..... Moss Point, MS; So.
Dailey, Kenneth M. ..... Atmore, AL; Sr.
Dallas, Teri A. ..... Mendenhall, MS; Sr.
Dallas, Tori R. ..... Mendenhall, MS; So.

Dana, Marion E. ..... Long Beach, MS; Jr.
Dana, Melinda A. ..... Long Beach, MS; Fr.
Daniel, Louis F. ..... Pascagoula, MS; Jr.
Daniel, Thomas W. ..... Pascagoula, MS; Fr.
Daniels, Regina K. ..... Jackson, MS; Jr.
Danos, Tiffany ..... Harvey, LA; So.

Darling, Anthony J. ..... Aurora, IL; So.
Davenport, Donald S. ..... Pascagoula, MS; Jr.
Davenport, Jack H. ..... Hattiesburg, MS; Sr.
Davenport, Regina A. ..... Alexandria, VA; Jr.
Davidson, Arthur S. ..... Escatawapa, MS; Jr.
Davidson, Christopher S. ..... Hattiesburg, MS; Jr.

Davidson, Diane D. ..... Pascagoula, MS, Fr.
Davidson, James J. ..... Hattiesburg, MS; So.
Davidson, Monica A. ..... Gulfport, MS; Fr.
Davidson, William W. ..... Escatawpa, MS; Jr.
Davies, Brian S. ..... Pascagoula, MS; Sr.
Davies, Kathy J. ..... Pascagoula, MS; So.

Davion, Desiree ..... Pass Christian, MS; Sr.
Davis, Amy ..... Vancleave, MS; Jr.
Davis, Angela S. ..... Hattiesburg, MS; Jr.
Davis, Annie L. ..... Vicksburg, MS; Sr.
Davis, B. Keith ..... Seminary, MS; Jr.
Davis, Cindy C. ..... Hamilton, MS; Jr.

Davis, Deborah A. ..... Biloxi, MS, Fr.
Davis, Deborah W. ..... Hattiesburg, MS; Jr.
Davis, Janet E. ..... Hattiesburg, MS; Jr.
Davis, Jessie ..... Walnut Grove, MS; Jr.
Davis, Jim ..... Hattiesburg, MS; Sr.
Davis, June K. ..... Hattiesburg, MS; Fr.

Davis, Kathleen ..... Picayune, MS; Jr.
Davis, Kevin R. ..... Lucedale, MS; Sr.
Davis, LaJuanzo B. ..... McComb, MS; Fr.
Davis, Margaret K. ..... Hattiesburg, MS; Sr.
Davis, Mary G. ..... Hattiesburg, MS; Jr.
Davis, Mary P. ..... Clinton, MS, Sr.

Davis, Michael G. ..... Long Beach, MS; Sr.
Davis, Mitchell R. ..... Lucedale, MS; Fr.
Davis, Sonja A. ..... Meridian, MS, Sr.
Davis, Sonja C. ..... Long Beach, MS; Sr.
Day, Genia K. ..... Brookhaven, MS; So.
Day, Sam ..... Gulfport, MS; Jr.

Dean, James B. ..... Yazoo City, MS, So.
Dear, Fulton L. ..... Brandon, MS; So.
Dear, Tamara ..... Brandon, MS; Jr.
Dearman, Lee B. ..... Hattiesburg, MS; So.
Dearman, Milton D. ..... Hattiesburg, MS; Jr.
Deas, Damon R. ..... Waynesboro, MS, Fr.

DeCoursey, Jonathan M. ..... Erie, PA; Sr.
Dedeaux, Belinda K. ..... Gulfport, MS; Sr.
Dedeaux, Edwin J. ..... DeLisle, MS; Sr.
Deer, Becky S. ..... McComb, MS; Fr.
Deere, Carole R. ..... Biloxi, MS, Sr.
Dees, Karen E. ..... Collins, MS; Jr.

Dees, Richard G. ..... Florence, MS; Jr.
Dees, Shelley J. ..... Biloxi, MS, Sr.
Delaney, Janet S. ..... Gulfport, MS; So.
Delaughter, Jan S. ..... Brookhaven, MS; Jr.
Delcambre, Darlene ..... Biloxi, MS; So.
Del Nero, Marcos ..... Sao Paulo, Brazil; Fr.

Denham, Staci L. ..... Hattiesburg, MS; So.
Denham, Thelma J. ..... Natchez, MS; Gr.
Dennis, Michael J. ..... Bay St. Louis, MS; Fr.
Denton, Melanie P. ..... Forest, MS; So.
Denton, Tracy B. ..... Jackson, MS; Fr.
DeTommaso, Keith E. ..... Groves, TX; Sr.

DeShazo, Angela E. ..... Hattiesburg, MS; Jr.
Dewett, Donna G. ..... McComb, MS; Sr.
Dewey, Penny A. ..... Hattiesburg, MS; Fr.
Diamond, Colin R. ..... Biloxi, MS; Fr.
Diaz, M. Elena ..... Ocean Springs, MS; Fr.
Dick, Sherry L. ..... Lacombe, LA; Jr.

Dickerson, Billy O. ..... Summit, MS; Jr.
Dickerson, Bridget R. ..... Semmes, AL; Fr.
Dickerson, Deborah K. ..... Quitman, MS; Sr.
Dickerson, Scindy E. ..... Mize, MS; Sr.
Dickey, Pamela M. ..... Biloxi, MS; Jr.
Dickson, Pamela L. ..... Jackson, MS; Jr.

Dickson, Stephanie L. ..... Jackson, MS; So.
Dieckman, Diana ..... Jackson, MS; Jr.
Dievert, Rita B. ..... Hazlehurst, MS; Sr.
Dillard, Annie R. ..... Meadville, MS; Sr.
Dillard, Susan C. ..... Meridian, MS; Jr.
Dilley, N. Lee ..... Long Beach, MS; Fr.

Dillon, Cheryl L. ..... Foley, AL; So.
Dillon, Teresa D. ..... Hattiesburg, MS; Jr.
Dionne, Dawn A. ..... Gautier, MS; So.
Dionne, Kimberley J. ..... Gautier, MS; Fr.
DiStefano, John H. ..... Biloxi, MS; Fr
Ditsworth, Dale M. ..... Pascagoula, MS; S

Dixon, Jodie ..... Clarksdale, MS; Fr
Dixon, Sherry V. ..... Silver Creek, MS; Jr.
Dodd, Vickie L. ..... Doddsville, MS; Sr.
Dolan, James A. ..... Vicksburg, MS; Jr.
Dollar, Donald G. ..... Long Beach, MS; Fr.
Dollar, Kent T. ..... Gulfport, MS; Jr.

Dominick, Ray B. ..... Centreville, MS; So.
Dominick, Wayna J. ..... Liberty, MS; Sr.
Donald, Terri L. ..... Philadelphia, MS; Sr.
Dongieux, Jete A. ..... New Orleans, LA; Fr.
Donley, Barbara J. ..... Long Beach, MS; So.
Donnelly, Karen I. ..... Mobile, AL; Jr.

Dorrill, Robert B. ..... Slidell, LA; Fr.
Dorsey, Albert ..... Vicksburg, MS; Fr.
Dorsey, Alisa S. ..... Hattiesburg, MS, Sr.
Dougherty, Dee A. ..... Ocean Springs, MS; Fr.
Doyle, Andrew J. ..... Gulfport, MS; So.
Doyle, Richard A. ..... Hazlehurst, MS; Jr.

Dozier, Vickie M. ..... Laurel, MS; Sr.
Draeger, Martin J. ..... Ft. Walton Beach, FL; Sr.
Drane, Dan D. ..... Columbia, MS; Fr.
Draughn, Rex E. ..... Petal, MS; So.
Dreher, Regina M. ..... Moss Point, MS; Jr.
Driskell, Leslie M. ..... Brookhaven, MS; Jr.

Driver, Mark J. ..... Hernando, MS; Jr.
Drones, Daisy M. ..... Prentiss, MS; So.
Drury, M. Renee ..... Carriere, MS, Sr.
Dubuisson, Robin E. ..... Long Beach, MS; So.
Dubuisson, Theresa A. ..... Gulfport, MS, Sr.
Ducarpe, Terri M. ..... Picayune, MS; Fr.

Duckworth, James G. ..... Mandeville, LA; Sr.
Duckworth, Mechelle D. ..... Collins, MS; Fr.
Dudding, David H. ..... Clinton, MS; Sr.
Duckworth, Rayford W. ..... Mandeville, LA; Jr.
Dudley, Sally E. ..... Birmingham, AL; So.
Duett, Charles R. ..... Belzoni, MS; Jr.

Duff, Kelly L. ..... Hattiesburg, MS; Fr.
Dugas, Elizabeth A. ..... Gulfport, MS; Jr.
Dullard, Shawn S. ..... Biloxi, MS; Fr.
Dunaway, Michael A. ..... Clinton, MS; Sr.
Duncan, Mary H. ..... Laurel, MS; So.
Duncan, Sherri B. ..... Hattiesburg, MS; Fr.

Dunipace, Cheryl L. ..... Ocean Springs, MS; Jr.
Dunn, Billie S. ..... Biloxi, MS; So.
Dunnam, Roy A. ..... Lucedale, AL; Fr.
Dunlap, Alisa R. ..... Gulfport, MS; Jr.
Durham, Mark Park ..... Columbia, MS; Sr.
Durham, William T. ..... Arrakis, MS; Jr.

Dutton, Scott A. ..... Slidell, LA; Jr.
Dye, Carol J. ..... Ocean Springs, MS; Sr.
Dyson, Christopher A. ..... Jackson, MS; Jr.
Eakes, Clifton B. ..... Meridian, MS; So.
Earles, Angela D. ..... Magee, MS; Jr.
Earnest, Curt ..... Clinton, MS; Jr.

East, Jerry W. ..... Moss, MS; Sr.
Easterling, Edward E. ..... Brandon, MS; So.
Easterling, Franklin L. ..... Richton, MS; Sr.
Easterling, Julie R. ..... Gulfport, MS; Jr.
Easterling, Lori C. ..... Picayune, MS; So.
Eastland, Diann ..... Brandon, MS; Jr.

Eastland, Jane G. ..... Clinton, MS; Sr.
Easton, Russell C. ..... Long Beach, MS; Jr.
Echols, Celina V. ..... Columbia, MS; Sr.
Echols, Karen E. ..... Coldwater, MS; Jr.
Edgeman, Shelly M. ..... Laurel, MS; Sr.
Edmondson, Carla M. ..... Jackson, MS; Sr.

Edon, Lawrence D. ..... Jackson, MS; So.
Edwards, Denise D. ..... Hattiesburg, MS, So.
Edwards, Dorothy L. ..... Gloster, MS; Fr.
Edwards, Ethel M. ..... Ocean Springs, MS; Sr.
Edwards, Karen R. ..... Clinton, MS; Fr.
Edwards, Pamela D. ..... McCall Creek, MS; Sr.

Edwards, Todd M. ..... Gulfport, MS; Jr.
Egley, Catherine A. ..... Leland, MS; Sr.
Ehlers, Lori A. ..... Long Beach, MS; Gr.
Eichhorn, Karen E. ..... Gulfport, MS; Jr.
Eidt, Alisa D. ..... Natchez, MS; Sr.
Eidt, Andrea S. ..... Natchez, MS; Jr.

Eiken, Lynley L. ..... Gautier, MS; Fr.
Eisenhauer, Fred R. ..... Hattiesburg, MS; Sr.
Ekey, Karen A. ..... Biloxi, MS; Sr.
Ekey, Richard D. ..... Biloxi, MS; Jr.
Elalighe, Mohamed H. ..... Tobruk, Libya; Sr.
Elder, Linda E. ..... Brandon, MS; So.

Elkins, Richie ..... Hattiesburg, MS; So.
Ellis, Gary L. ..... Hattiesburg, MS; Sr.
Ellis, Sean W. ..... Terry, MS; Gr.
Ellis, Yolanda J. ..... Moss Point, MS; Jr.
Ellison, Cathy T. ..... Gulfport, MS; Jr.
Ellzey, Brenda D. ..... Soso, MS; Sr.

Ellzey, Christy E. ..... Pascagoula, MS; Fr.
Elmenhurst, Scott A. ..... Walla Walla, WA; Jr.
England, Ellen ..... Magnolia, MS; Sr.
English, Kristin L. ..... Picayune, MS; So.
English, Malcolm L. ..... Hattiesburg, MS; Sr.
English, Pennie R. ..... Union, MS; Jr.

Enslow, Stephen M. ..... Huntington, WV; Jr.
Entrekin, Paul ..... Lumberton, MS; Jr.
Essary, Gary O. ..... Hattiesburg, MS; Sr.
Escher, Roland ..... Pascagoula, MS; Sr.
Estes, Jim R. ..... Atlanta, GA; Fr.
Estrada, Jane A. ..... Gulfport, MS; Sr.

Etheridge, Paula R. ..... Pascagoula, MS; Jr.
Eubanks, Clara D. ..... Lucedale, MS; So.
Evans, Angela D. ..... Bond, MS; Jr.
Evans, Eleanor V. ..... Palatine, IL; Fr.
Evans, Eric H. ..... Long Beach, MS; Fr.
Evans, Jeffery D. ..... Pearl, MS; Jr.

Evans, Marc ..... Jacksonville, FL; So.
Evans, Melissa A. ..... Pascagoula, MS; Jr.
Evans, Mike W. ..... Quitman, MS; So.
Evans, Pamela G. ..... Slidell, LA; So.
Evans, Stacy N. ..... Newton, MS; Sr.
Evans, Valerie D. ..... Cleveland, MS; Jr.

Everett, Kendall O. ..... Magee, MS; Jr.
Everett, Nancy I. ..... D'Lo, MS; Sr.
Evers, Gloria J. ..... Laurel, MS; So.
Ewell, Burnie J. ..... Vicksburg, MS; Jr.
Expose, Carol M. ..... Columbia, MS; Jr.
Ezelle, Darlene ..... Decatur, MS; Sr.

Ezell, Eric ..... Taylorsville, MS; Sr.
Ezelle, Missy A. ..... Hattiesburg, MS; Sr.
Fairley, Lee E. ..... Jackson, MS; So.
Fairley, Rhonda L. ..... Houston, TX; Jr.
Faler, Carlis E. ..... Collins, MS; Jr.
Falgout, Michael ..... Metairie, LA; So.

Fallin, Renee D. ..... Natchez, MS; Fr.
Falls, Janet M. ..... Picayune, MS; Sr.
Farmer, Missy G. ..... Clinton, MS; Sr.
Farmer, Paul L. ..... Covington, LA; So.
Farmer, Tamara G. ..... Picayune, MS; Jr.
Farrior, Marcia L. ..... Waynesboro, MS; Sr.

Farris, Ronald D. ..... Petal, MS; Sr.
Farris, S. Christopher ..... Hattiesburg, MS; Jr.
Farrow, Karen M. ..... Slidell, LA; So.
Fava, Patricia A. ..... Monticello, MS; So.
Faver, Susan J. ..... Long Beach, MS; Jr.
Fayard, Alicia J. ..... Gulfport, MS; So.

Fayard, Suzette ..... Hampton, VA; Fr.
Felder, Pamela J. ..... Liberty, MS; Sr.
Felton, Joy L. ..... Biloxi, MS; Fr.
Felder, Richard E. ..... McComb, MS; Jr.
Fendley, Deborah K. ..... Picayune, MS; Sr.
Fernandez, Jose J. ..... Valencia, Venezuela; So.

Ferrell, Bobby ..... Pascagoula, MS; So.
Ferrell, Carolyn E. ..... Bay St. Louis, MS; Gr.
Ferrell, James H. ..... Huntsville, AL; Fr.
Ferrell, Gloria A. ..... Taylorsville, MS; Gr.
Fields, Dana D. ..... Ocean Springs, MS; Fr.
Files, Jeffery J. ..... Brandon, MS; So.

Finley, Michael E. ..... Mendenhall, MS; Sr.
Finnegan, Kenneth M. ..... Pascagoula, MS; So.
Firmin, Amy A. ..... Bay St. Louis, MS; So.
Fischer, Tina M. ..... Wiggins, MS; Fr.
Fisher, Janet L. ..... Marion, IN; Jr.
Fisher, Sandra B. ..... West, MS; Fr.

Fishman, Cheryl A. ..... Biloxi, MS; So.
Fitch, Becky S. ..... Pensacola, FL; Sr.
Fitzgerald, Mike P. ..... Bay St. Louis, MS; So.
Fitzgerald, Russell O. ..... Colorado Springs, CO; Fr.
Fitzgerald, Shannon M. ..... Gautier, MS; Fr.
Fiveash, Janet S. ..... Poplarville, MS; Jr.

Flake, Rhett B. ..... Hattiesburg, MS; Sr.
Flanner, Jamie B. ..... Purvis, MS; Sr.
Fletcher, Dean A. ..... Biloxi, MS; Jr.
Fletcher, Karen E. ..... Pensacola, FL; Sr.
Fletcher, Kathy D. ..... Pensacola, FL; So.
Fletcher, Stacy A. ..... Clinton, MS; Jr.

Floore, Kenneth L. ..... Columbus, MS; Sr.
Flowers, Meg ..... Hazlehurst, MS; Sr.
Flowers, Thomas L. ..... Brandon, MS; So.
Floyd, Bert E. ..... Hattiesburg, MS; Jr.
Floyd, Kenneth E. ..... Magnolia, MS; Jr.
Flynt, Donna M. ..... Hattiesburg, MS; Sr.

Flynt, Ginger K. ..... Mt. Olive, MS; Fr.
Flynt, Jessica L. ..... Hazlehurst, MS; So.
Flynt, Teresa A. ..... Mt. Olive, MS; Jr.
Foggo, John T. ..... Natchez, MS; Jr.
Fokakis, Angela E. ..... Hattiesburg, MS; Jr.
Folse, Kerri A. ..... Ocean Springs, MS; Fr.

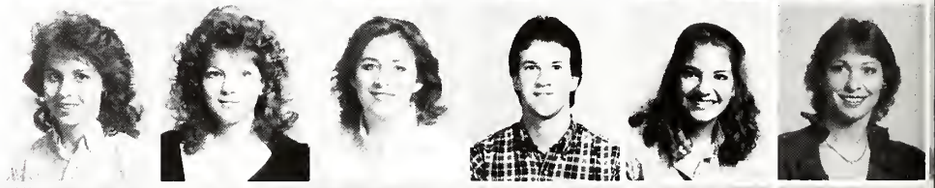

Fontenelle, Leslie A. ..... Biloxi, MS; Sr.
Forbess, David R. ..... Natchez, MS; Sr.
Ford, Mary M. ..... Louisville, MS; Fr.
Forde, John E. ..... Laurel, MS; Gr.
Formby, Suzanne M. ..... Picayune, MS; Jr.
Forrest, Patsy L. ..... Ponchatoula, LA; So.

Foster, Angela ..... West Point, MS; Fr.
Foster, Debra J. ..... Natchez, MS; Jr.
Foster, James B. ..... Biloxi, MS; Jr.
Foster, Walker ..... Pascagoula, MS; So.
Fountain, Candi S. ..... Biloxi, MS; Sr.
Fowler, Lisa C. ..... Picayune, MS; So.

Fowler, Paula G. ..... Pensacola, FL; Jr.
Fowlkes, Laura L. ..... Fulton, MS; So.
Foxworth, William M. ..... Foxworth, MS; So.
Frances, Glenn D. ..... Waveland, MS; Sr.
Franklin, David L. ..... Foxworth, MS; Jr.
Franklin, Edwinia E. ..... Coahoma, MS; Jr.

Franklin, J. Mark ..... Long Beach, MS; Sr.
Frazier, Amber E. ..... Clinton, MS; Sr.
Frederick, Amy ..... Edwards, MS; Sr.
Fredericks, Grayland G. ..... Pass Christian, MS; Sr.
Freeman, Laura A. ..... Hattiesburg, MS; Gr.
Freeman, Sandra J. ..... Natchez, MS; Sr.

Freeman, Shelly.....Hazlehurst, MS; Sr.

Freeman, Sherrie J.....Pascagoula, MS; Jr.

Freeman, Sherrye L.....Saraland, AL; So.

Freeny, Donna J.....Carthage, MS; Sr.

Freibert, Richard J.....Jackson, MS; Gr.

French, Cynthia D.....Biloxi, MS; Fr.
Frentz, Mozzie G.....Biloxi, MS; So.
Friesz, Linda M.....Vicksburg, MS; Jr.
Frith, Susie A.....Long Beach, MS; So.
Frye, John A.....Brandon, MS; Fr.
Fukuda, Yoshiko.....Yokogawa, Japan; Fr.

Fuller, Jessica B.....Chehalis, WA; Fr.
Fultz, Michael K.....Vicksburg, MS; Jr.
Funes, Garda L.....Tegucigalpa, Honduras; Fr.
Furlow, Melanie.....Jackson, MS; Jr.
Furrh, Leigh.....Jackson, MS; Jr.
Gagliano, Gary M.....Hattiesburg, MS; Sr.

Galle, Valerie L.....Biloxi, MS, Jr.
Galliano, Michael A.....Jackson, MS; So.
Galligan, Regina.....Laurel, MS, Jr.
Gammage, Alesia A.....Taylorsville, MS; Jr.
Gammage, Lisa L.....Bay Springs, MS; Sr.
Gandy, Charles.....Picayune, MS; Jr.

Gandy, John H.....Hazlehurst, MS; Gr.
Gandy, Jerry L.....Biloxi, MS; Sr.
Gandy, Lore T.....Picayune, MS, Jr.
Gandy, Susan M.....Hazlehurst, MS, Jr.
Garcia, Mary A.....Waveland, MS; Fr.
Gardner, Kimberly P.....Hattiesburg, MS; Fr.

Gardner, M. Valerie.....Hattiesburg, MS; Sr.
Gardner, William C.....Homewood, AL; Gr.
Gargard, John M.....Hattiesburg, MS, Sr.
Garman, Karen L.....Nashville, TN; So.
Garner, Carol A.....Greenville, MS; Jr.
Garner, Diane G.....Biloxi, MS, So.

Garner, Lisa M.....Long Beach, MS; So.
Garrett, Hope C.....Poplarville, MS, Sr.
Gash, Kristy.....Pensacola, FL; Jr.
Gast, Holly P.....Liberty, MS; Fr.
Gaston, Flo A.....Mobile, AL; Fr.
Gaston, Ronald C.....Mobile, AL; Fr.

Gates, Elvis B. ..... Long Beach, MS; Jr.
Gates, Jean M. ..... Ocean Springs, MS; So.
Gates, Paula ..... Wiggins, MS; Jr.
Gatlin, Jennifer L. ..... Bogue Chitto, MS; Sr.
Gaude, Jan E. ..... Picayune, MS; Sr.
Gaudet, Mary E. ..... Jackson, MS; Sr.

Gaughf, Carey B. ..... Jackson, MS; Jr.

Gavin, Melanie E. ..... Laurel, MS; Jr.

Gavins, Leonard K. ..... Ocean Springs, MS; Jr.

Gay, Laura J. ..... Lake, MS; Fr.

Geddie, Martha L. ..... Tupelo, MS; Jr.
Gengler, Robert N. ..... Slidell, LA; Fr.
Gentile, Frank J. ..... Sarasota, FL; Sr.
Gentle, Jerry W. ..... Gulfport, MS; Jr.
George, Francie ..... Meridian, MS; So.
Gerald, Walter C. ..... Sumter, SC; Gr.

Germany, David L. ..... Vicksburg, MS; Jr.
Germany, Melanie R. ..... Meridian, MS; Sr.
Gettys, Scott E. ..... Hattiesburg, MS; Fr.
Gibbs, Chip H. ..... Vicksburg, MS; Jr.
Gibson, Dale C. ..... Long Beach, MS; Sr.
Gibson, Susan M. ..... Bay St. Louis, MS; Jr.

Gilbert, Bryant P. ..... Biloxi, MS; Sr.
Gilbert, Sharon L. ..... Carriere, MS; So.
Giles, Marilyn M. ..... Laurel, MS; Fr.
Gilleow, Grant H. ..... Slidell, LA; Sr.
Gillete, C. William ..... Wiggins, MS; So.
Gillis, Jody ..... Gulfport, MS; Jr.

Gillis, Penny C. ..... Pinola, MS; Jr.
Gilmer, Kinnard K. ..... Edwards, MS; Sr.
Gilmore, Clay ..... Pensacola, FL; Sr.
Gingrich, Patricia S. ..... Seminary, MS; So.
Ginn, David T. ..... Atlanta, GA; Sr.
Ginn, Donna K. ..... Atlanta, GA; So.

Gipson, Lee E. ..... Meridian, MS; So.
Gipson, Sharon D. ..... Holly Springs, MS; Fr.
Glaab, Monique T. ..... Hattiesburg, MS; Jr.
Glaab, Suzette S. ..... Hattiesburg, MS; Fr.
Glenn, Frank A. ..... Hattiesburg, MS; So.
Glover, Margaret E. ..... Hattiesburg, MS; So.

Godail, Karen E. ..... Baton Rouge, LA; Fr.
Goetz, Tammy D. ..... Meridian, MS; Jr.
Goggans, Tina L. ..... Corinth, MS; Jr.
Golden, Suzanne B. ..... Dunedin, FL; Sr.
Gollott, Lisa M. ..... Biloxi, MS; Sr.
Gombos, Kathleen A. ..... Biloxi, MS; Fr.

Gonzalez, Mary P. ..... Puerto Ordaz, Venezuela; Jr.
Gonzalez, Noemi ..... Biloxi, MS; Jr.
Goodman, Elizabeth L. ..... Tampa, FL; Fr.
Goodwin, Allyson B. ..... Laurel, MS; So.
Goodwin, Beverly R. ..... Louisville, MS; Sr.
Goodwin, James M. ..... Biloxi, MS; Jr.

Goodwin, Katherine E. ..... Forest, MS; Sr.
Gropalan, Suresh ..... Madras, India; Gr.
Gordon, Donald P. ..... Meridian, MS; Sr.
Gordon, Donna R. ..... Grand Bay, AL; Jr.
Gordon, John D. ..... Pascagoula, MS; Sr.
Gordon, Kenya D. ..... Moss Point, MS; Jr.

Gordon, Rodney G. ..... Pascagoula, MS; Sr.
Gordon, Vince R. ..... Hattiesburg, MS; So.
Gore, Thomas M. ..... Natchez, MS; So.
Goss, Beth ..... Columbia, MS; So.
Gouchie, Thomas W. ..... Hattiesburg, MS; Fr.
Gough, Janis C. ..... Tupelo, MS; Sr.

Gould, Danette K. ..... Tucker, GA; Jr.
Gould, Missy ..... Monticello, MS; Jr.
Graham, Clay A. ..... Biloxi, MS; Jr.
Graham, James L. ..... Picayune, MS; Fr.
Graham, Jeffrey S. ..... Enterprise, MS; Sr.
Graham, Ronda M. ..... Hattiesburg, MS; So.

Grant, Beth ..... Picayune, MS; Sr.
Grantham, Leslie A. ..... Hattiesburg, MS; So.
Grantham, Suzanne M. ..... Bloomington, IN; Fr.
Graves, Curtis D. ..... Moss Point, MS; Jr.
Graves, James M. ..... Hebron, MS; Sr.
Gray, Anne ..... Pace, FL; So.

Gray, Cynthia R. ..... Collins, MS; So.
Gray, John K. ..... Slidell, LA; Fr.
Gray, Julie L. ..... Meridian, MS; Jr.
Gray, Thomas J. ..... Waynesboro, MS; Jr.
Grayson, Charla K. ..... Meridian, MS; Sr.
Green, Amanda J. ..... Daphne, AL; Fr.

Green, Annie B. ..... Hattiesburg, MS; Fr.
Green, Jimmie C. ..... Lucedale, MS; Sr.
Green, Joannie L. ..... McComb, MS; Jr.
Green, Madonna J. ..... Pearl, MS; Gr.
Green, Paula L. ..... Gautier, MS; Sr.
Greene, John R. ..... Hattiesburg, MS; Sr.

Greenwaldt, Michael E. ..... Canton, MS; Sr.
Greer, Kyle ..... Mendenhall, MS; Sr.
Gregory, Betty L. ..... Decatur, MS; Sr.
Gregory, Patricia A. ..... Shalimar, FL; Gr.
Green, Elizabeth A. ..... Pearl, MS; Sr.
Grice, Pamela L. ..... Picayune, MS; Sr.

Griffin, David M. ..... Columbus, MS; Fr.
Griffith, James K. ..... Hattiesburg, MS; Jr.
Griffith, Lisa ..... Mobile, AL; So.
Griffith, Terrilyn L. ..... Picayune, MS; So.
Grill, Patrick M. ..... Memphis, TN; Sr.
Grosche, Pamela L. ..... Brandon, MS; Fr.

Grubbs, Carolyn A. ..... Magee, MS; Sr.
Guercio, Terri L. ..... Natchez, MS; Fr.
Guice, June H. ..... Hattiesburg, MS; Jr.
Guice, Pamela G. ..... Jackson, MS; Jr.
Guillot, Monique S. ..... Gulfport, MS; Jr.
Guillotte, Kippi ..... Pearl, MS; Sr.

Guizerix, Kathleen L. ..... Picayune, MS; Sr.
Gunn, E. Katrina ..... Columbia, MS; Fr.
Gunnell, Shirley S. ..... Bogue Chitto, MS; Sr.
Gunkel, Jane M. ..... Gautier, MS; Jr.
Gustin, Patrick ..... Mobile, AL; Fr.
Gutierrez, Lauren L. ..... Biloxi, MS; So.

Guy, Brian K. ..... Hattiesburg, MS; Sr.
Guy, Susan ..... Braxton, MS; Sr.
Haag, Chris R. ..... Chatom, AL; Jr.
Haber, Carol L. ..... Cantonment, FL; Jr.
Hoffenden, Cheryl A. ..... Jackson, MS; Sr.
Hafler, David L. ..... Brandon, MS; So.

Haggard, Kathy R. ..... Clinton, MS; Jr.
Hagin, Greg G. ..... Gulfport, MS; So.
Hahn, Cindy S. ..... Petal, MS; Fr.
Haik, Phillip B. ..... Jackson, MS; Jr.
Haines, Mary J. ..... Jackson, MS; Sr.
Hajjar, Iraj E. ..... Gulfport, MS; Sr.

Hall, Christine A. ..... Satellite Beach, FL; So.
Hall, Diane ..... Hattiesburg, MS; Sr.
Hall, Frances M. ..... Hattiesburg, MS; Fr.
Hall, Gregory L. ..... Gulfport, MS; Fr.
Hall, John ..... Petal, MS; So.
Hall, Leslie A. ..... Etowah, TN; Sr.

Hall, Lorraine ..... Clinton, MS; Jr.
Hall, Robert T. ..... Jackson, MS; Jr.
Halliburton, Doug ..... Brooksville, MS; Fr.
Halterlein, Chris ..... Long Beach, MS; Sr.
Halterlein, Maria B. ..... Long Beach, MS; Jr.
Hambric, Anna L. ..... Woodbridge, VA; Sr.

Hambric, Steen H. ..... Woodbridge, VA; So.
Hambrick, Eric H. ..... Jackson, MS; Jr.
Hamilton, Barbara A. ..... McComb, MS; Sr.
Hamilton, Robert L. ..... Laurel, MS; Fr.
Hammack, Vicki ..... Laurel, MS; Sr.
Hammer, Richard H. ..... Pearl, MS; Jr.

Hammond, Douglas ..... Miami, FL; Sr.
Hammond, Eliza A. ..... Biloxi, MS; Sr.
Hammond, Melissa C. ..... Monticello, MS; Fr.
Hammond, Sandra K. ..... Monticello, MS; Jr.
Hammond, Tammy J. ..... Biloxi, MS; Sr.
Hamrick, Ronnie ..... Enterprise, MS; Sr.

Hand, Steven W. ..... Meridian, MS; Jr.
Hankins, Michael C. ..... Raleigh, MS; Jr.
Hanley, Denise H. ..... Vicksburg, MS; Sr.
Hansek, David F. ..... Ocean Springs, MS; Sr.
Hanshaw, Elizabeth A. ..... Gautier, MS; Jr.
Hanzalik, James E. ..... Biloxi, MS; Sr.

Haque, Anjum A. ..... Hattiesburg, MS; Jr.
Haralson, Alfonzo ..... Forest, MS; Gr.
Hard, Sherry G. ..... Biloxi, MS; Sr.
Harbison, James S. ..... McComb, MS; So.
Hardin, Carroll A. ..... Biloxi, MS; So.
Hardin, Elizabeth R. ..... Memphis, TN; Sr.

Hardison, Brian L. ..... Gulfport, MS; Jr.
Hardison, Robert A. ..... Memphis, TN; Sr.
Hardy, Cindy A. ..... Jackson, MS; Sr.
Hargett, Lisa K. ..... Vicksburg, MS; So.
Harkins, Alice B. ..... Jackson, MS, Jr.
Harkins, Anita M. ..... Jackson, MS; Jr.

Harkins, Mary R. ..... Jackson, MS; Jr.
Harkins, Thomas P. ..... Sumrall, MS; Jr.
Harper, Eric C. ..... Jackson, MS; Jr.
Harper, Pamela F. ..... Jackson, MS; So.
Harper, Teri ..... Hattiesburg, MS; Jr.
Harrell, Chuck ..... Moss Point, MS; Jr.

Harrell, Emma R. ..... McComb, MS; So.
Harrell, Eva L. ..... Jackson, MS; Jr.
Harrelson, Gary L. ..... Alexander City, AL; Sr.
Harrington, Hope ..... Hattiesburg, MS; So.
Harris, David ..... Meridian, MS; Jr.
Harris, Evon ..... Verona, MS; Sr.

Harris, Isaac D. ..... Ocean Springs, MS; Sr.
Harris, Linda L. ..... Newton, MS; Sr.
Harris, Marie D. ..... Electric Mills, MS; Jr.
Harris, Mary A. ..... Pensacola, FL; So.
Harris, Mike ..... Hattiesburg, MS; Fr.
Harris, Pamela E. ..... Hattiesburg, MS; Sr.

Harris, Ruby E. ..... Hattiesburg, MS; Sr.
Harris, Sonya K. ..... Jackson, MS; So.
Harris, Stacey K. ..... Laurel, MS; Sr.
Harris, Wendy L. ..... Gulfport, MS; Jr.
Harrison, Charles F. ..... Vicksburg, MS; Jr.
Harrison, Debora A. ..... Grenada, MS; So.

Harrison, Mary C. ..... Vicksburg, MS; Sr.
Hart, Milton ..... Lumberton, MS; Jr.
Hart, Rebecca A. ..... Jackson, MS; Fr.
Harter, Phyllis A. ..... Long Beach, MS; So.
Hartfield, Roy J. ..... Purvis, MS; Jr.
Hartmann, Mara M. ..... Ocean Springs, MS; Jr.

Hartsell, James R. ..... Biloxi, MS; So.
Harvey, Barbara L. ..... Forest, MS; Jr.
Harvey, John ..... Long Beach, MS; Sr.
Harvey, Mamie C. ..... Vicksburg, MS; So.
Harvey, Randy K. ..... Mendenhall, MS; Jr.
Harvey, Scott ..... Monticello, MS; Fr.

Harville, Ervin J. ..... Selma, AL; Fr.
Harwell, Tracy ..... Hattiesburg, MS; So.
Hasson, Lori ..... Ft. Walton Beach, FL; So.
Hatcher, Michael T. ..... Lucedale, MS; Sr.
Hathorn, Angela Y. ..... Meridian, MS; Jr.
Hatten, Debbie L. ..... Hattiesburg, MS; Fr.

Hatten, Donna R. ..... Clinton, MS; Sr.
Hatten, Vicki L. ..... Brandon, MS; Jr.
Hatten, William E. ..... Brandon, MS; Fr.
Havard, James M. ..... New Augusta, MS; Fr.
Havard, Ottis G. ..... Natchez, MS; Sr.
Hawes, Leslie R. ..... Hattiesburg, MS; So.

Hawkins, Aaron W. ..... Madison, MS; Sr.
Hawkins, Ellen ..... Tupelo, MS; Gr.

Hawkins, Tricia L. ..... Hattiesburg, MS; So.
Hay, Adelina E. ..... Biloxi, MS; Jr.

Hay, Carolina M. ..... Biloxi, MS; So.
Hayes, Linda A. ..... Hattiesburg, MS; Sr.

Hayman, John M. ..... Hattiesburg, MS; Jr.
Hays, Nathan S. ..... Houston, TX; Jr.

Heard, Kathleen A. ..... Meridian, MS; Sr.
Hearns, Martha A. ..... Quitman, MS; Gr.

Heckman, Roxanne L. ..... Biloxi, MS; Jr.

Hegwood, Karen M. ..... Union, MS; Jr.

Hegwood, Lisa R. ..... Forest, MS; Sr.

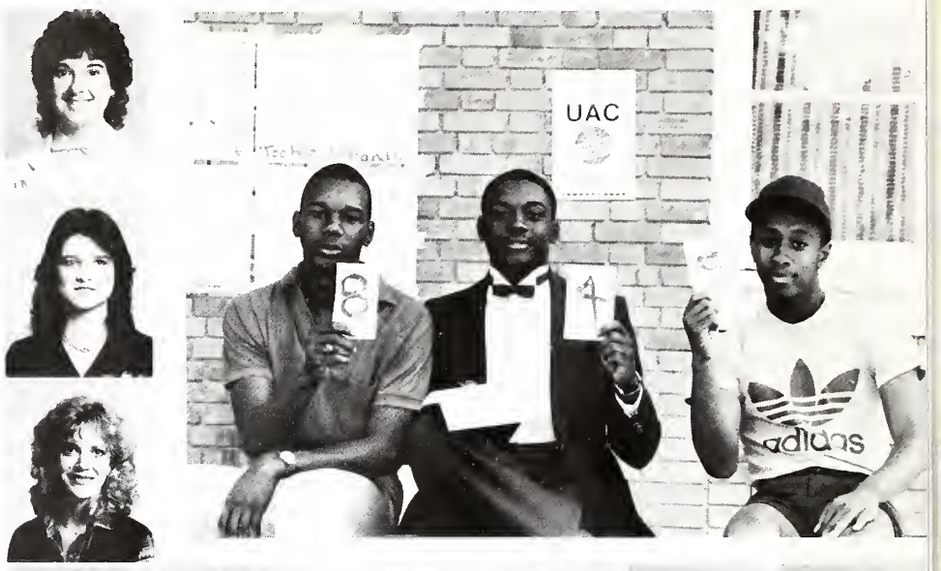

Hegwood, Skyla D. ..... Jackson, MS; Jr.
Heiden, Amy E. ..... Jackson, MS; Fr.
Heitler, Clayton A. ..... Baton Rouge, LA; Fr.
Helgeson, Merry E. ..... Biloxi, MS; So.
Heltz, Kevin P. ..... Reserve, LA; So.
Hem, Jeanine N. ..... Long Beach, MS; Sr.

Hemester, J. Scott ..... Waynesboro, MS; Jr.
Henderson, Charlie A. ..... Long Beach, MS; So.
Henderson, Debora S. ..... Collins, MS; Fr.
Henderson, James M. ..... Lucedale, MS; Fr.
Henderson, Laura A. ..... Richton, MS; Sr.
Henderson, Renee ..... Columbus, MS; Sr.

Henderson, Sharon L. ..... Petal, MS; Fr.
Hendren, Jason L. ..... Biloxi, MS; Jr.
Henley, Daniel ..... Jackson, MS; Sr.
Henry, Agnes C. ..... Laurel, MS; So.
Henry, John D. ..... Pensacola, MS; Sr.
Henry, Kevin T. ..... Soso, MS; Jr.

Henry, Marla K. ..... McComb, MS; Sr.
Henry, Pamela L. ..... Natchez, MS; Jr.
Henry, Roscoe R. ..... Soso, MS; So.
Henry, T. Kreg ..... Philadelphia, MS; So.
Hensarling, Marvin G. ..... Ovett, MS; Jr.
Herrin, Glenda R. ..... Sumrall, MS; Fr.

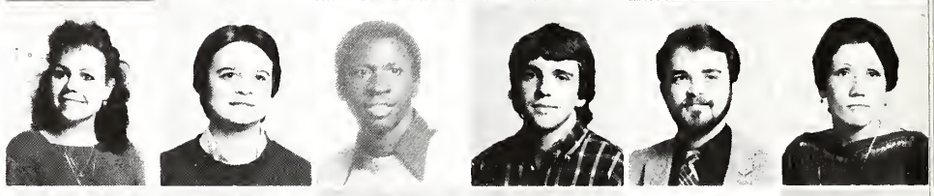

Herring, Bobby H. ..... Hattiesburg, MS; Sr.
Herring, Chrissy I. ..... Biloxi, MS; Fr.
Herring, Cynthia A. ..... Tylertown, MS; Gr.
Herring, Neoto A. ..... Brookhaven, MS; Jr.
Herring, Patricia L. ..... Hattiesburg, MS; Jr.
Herring, Richard A. ..... Jackson, MS; Gr.

Herrington, Holly L. ..... Sumrall, MS; Fr.
Herrington, Kimberly B. ..... Gulfport, MS; Sr.
Herrington, Phyllis A. ..... Bogalusa, LA; Gr.
Herrington, Robert P. ..... Woodville, MS; Jr.
Hess, Thomas J. ..... Sewickley, PA; So.
Hester, Carlos D. ..... Hattiesburg, MS; Sr.

Hetherington, Rachael A. ..... Gulfport, MS; Jr.
Hewes, Billy ..... Gulfport, MS; Sr.
Hewes, Charles A. ..... Gulfport, MS; So.
Hickey, Scott E. ..... Clarksdale, MS; Fr.
Hickman, Denise A. ..... Toomsuba, MS; Sr.
Hickman, Mary-Therese ..... Bay St. Louis, MS; Jr.

Hicks, Tammy L. ..... Laurel, MS; Sr.
Hickson, Raymona K. ..... Pascagoula, MS; Sr.
Hilbun, Cynthia M. ..... Vicksburg, MS; Sr.
Hill, Hugh A. ..... Gulfport, MS; Fr.
Hill, Pam T. ..... Hattiesburg, MS; Sr.
Hille, Amy A. ..... Bay St. Louis, MS; Sr.

Hilley, Carolyn E. ..... Gautier, MS; Sr.
Hillman, Byron S. ..... Jackson, MS; So.
Hillman, Gloria J. ..... Richton, MS; Jr.
Hillman, Paul M. ..... Richton, MS; Jr.
Hines, Janet L. ..... Madison, MS; Sr.
Hines, Randall J. ..... Ocean Springs, MS; Sr.

Hines, Tina M. ..... Richland, MS; Gr.
Hoag, Robert L. ..... Pascagoula, MS; Jr.
Hobbs, Mary L. ..... Long Beach, MS; Fr.
Hobbs, Vicki D. ..... Natchez, MS; So.
Hodge, Diedre D. ..... Ridgeland, MS; So.
Hoffland, Greg M. ..... Manawa, WI; Gr.

Hoffmann, Dinah F. ..... Hattiesburg, MS; Fr.
Hoffman, Tammy G. ..... Meridian, MS; Sr.
Hoggatt, Larry R. ..... Brookhaven, MS; Jr.
Hoitt, Jay ..... Pascagoula, MS; Sr.
Hoke, Kathryn E. ..... Brandon, MS; Jr.
Holcomb, Richard P. ..... Biloxi, MS; Jr.

Holder, Dennis E. ..... Lumberton, MS; Sr.
Holifield, Jan M. ..... Gautier, MS; So.
Holifield, Rhonda K. ..... Laurel, MS; Jr.
Holland, Brenda S. ..... Lucedale, MS; Sr.
Holland, Linda J. ..... Ocean Springs, MS; Jr.
Holland, Linda K. ..... Lucedale, MS; So.

Holland, Tamera A. ..... Lucedale, MS; Jr.
Hollinger, Vickie D. ..... Slidell, LA; Fr.
Hollinghead, Juanita G. ..... Leakesville, MS; Sr.
Hollingsworth, Teresa J. ..... Runnelstown, MS; Sr.
Holloway, Heather A. ..... Biloxi, MS; Jr.
Holloway, Jo L. ..... Long Beach, MS; Jr.

Holloway, Rita L. ..... Petal, MS; So.
Holloway, Scottye M. ..... Mendenhall, MS; Sr.
Holloway, Tammy L. ..... Vicksburg, MS; Sr.
Hollowell, Tina S. ..... Brandon, MS; Jr.
Holm, Carol A. ..... Gloster, MS; Sr.
Holman, George R. ..... Bolton, MS; Sr.

Holman, Tammy E. ..... Okolona, MS; Sr.
Holmes, Debra A. ..... Gulfport, MS; Sr.
Holmes, Dennis W. ..... Jackson, MS; So.
Holmes, Louis ..... Hattiesburg, MS; Jr.
Holmes, Melody M. ..... Jackson, MS; Jr.
Holmes, Paulett ..... Jackson, MS; Jr.

Holmes, Tim J. ..... Chalmette, LA; Sr.
Holmes, William E. ..... Brandon, MS; So.
Holsomback, Jack A. ..... Vicksburg, MS; Gr.
Holston, Stephen K. ..... Newton, MS; Jr.
Holt, Jerry G. ..... Boyle, MS; Sr.
Holt, Jerry W. ..... Lake, MS; Sr.

Holzer, Camilla N. ..... Perkinston, MS; Jr.
Honeychurch, Pamela L. ..... Carriere, MS; Fr.
Hoo Fatt, Mark S. ..... Arima, Trinidad; Sr.
Hood, John G. ..... Yazoo City, MS; So.
Hooks, Amy B. ..... Mendenhall, MS; Jr.
Hopkins, Bubba ..... Jackson, MS; So.

Horgan, Maureen A. ..... Ft. Walton Beach, FL; Fr.
Horkins, Elizabeth J. ..... Jackson, MS; Jr.
Horn, Lisa M. ..... Laurel, MS; Sr.
Horne, Jeana S. ..... Gulfport, MS; Sr.
Horton, Peggy F. ..... Hattiesburg, MS; Sr.
Horton, Stephen A. ..... Columbus, MS; So.

Hosch, Carole A. ..... Gulfport, MS; Jr.
Hoselle, Anne M. ..... Long Beach, MS; So.
Hosey, Dianna M. ..... Ocean Springs, MS; Jr.
House, Derrick D. ..... Hattiesburg, MS; Fr.
Housley, Joseph E. ..... Hattiesburg, MS; Sr.
Housley, Sharon D. ..... Hattiesburg, MS; Sr.

Houston, Mark ..... Pensacola, FL; Fr.
Hover, Lynda B. ..... Petal, MS; Fr.
Hout, Jennie M. ..... Dekalb, MS; So.
Howard, Barbara J. ..... Meridian, MS; Jr.
Howard, Cynthia ..... Crystal Springs, MS; Sr.
Howard, Cynthia L. ..... Gulfport, MS; Sr.

Howard, Kenneth R. ..... Poplarville, MS; Sr.
Howard, Louada ..... Belzoni, MS; Jr.
Howard, Olga O. ..... Gulfport, MS; Sr.
Howell, Brent G. ..... Lucedale, MS; So.
Howell, Derrek L. ..... Hattiesburg, MS; Fr.
Howell, Gary A. ..... Hattiesburg, MS; Jr.

Howell, Lorrie M. ..... Hattiesburg, MS; Sr.
Howell, Marc H. ..... Hattiesburg, MS; Jr.
Howell, Rachel M. ..... Woodville, MS; Gr.
Howell, S. Janine ..... Lucedale, MS; Sr.
Howell, Timothy E. ..... Hattiesburg, MS; So.
Hubbard, Benny L. ..... Vicksburg, MS; Fr.

Hubbard, C. Fairly ..... Magee, MS; Fr.
Hubbard, Chana R. ..... Huntsville, AL; So.
Hubbard, Glenn ..... Atlanta, GA; Sr.
Hubler, Monica E. ..... Biloxi, MS; Fr.
Huch, Marina R. ..... Jackson, MS; Jr.
Huddleston, Freddy ..... Plantersville, MS; Jr.

Huddleston, Johnny E. ..... Bay Springs, MS; Jr.
Huddleston, Randall S. ..... Ripley, MS; Fr.
Huddleston, Ray P. ..... Hattiesburg, MS; Sr.
Hudgins, Beth A. ..... Pascagoula, MS; Sr.
Hudnall, Cynthia R. ..... Meridian, MS; Fr.
Hudson, Barbara J. ..... Petal, MS; Fr.

Hudson, Lisa K. ..... Clarksdale, MS; Jr.
Hudson, Nita D. ..... Sumrall, MS; Jr.
Hudson, Phyllis S. ..... Hernando, MS; So.
Hudson, Richard D. ..... Magee, MS; So.
Hueck, Erick ..... Laurel, MS; So.
Huey, H.C. ..... Hattiesburg, MS; Sr.

Huff, Harold ..... Laurel, MS; Jr.
Huff, Henry P. ..... Hattiesburg, MS; Jr.
Huff, Monica D. ..... Jackson, MS; So.
Hugger, Juanita J. ..... McLain, MS; So.
Hughes, Charles E. ..... Magee, MS, Jr.
Hughes, Holly D. ..... McComb, MS; So.

Hughes, Leslie I. ..... Magee, MS; Sr.
Hughes, Nona C. ..... Centreville, MS; Jr.
Hughes, Phyliss A. ..... Jackson, MS; Fr.
Hughes, Wade K. ..... Laurel, MS; Gr.
Hughes, Willie B. ..... Canton, MS; Sr.
Hulitsky, Cindy ..... New Orleans, LA; Fr.

Hultz, Alice F. ..... Mobile, AL; Sr.
Humphrey, Edwin S. ..... Hattiesburg, MS; Jr.
Hunt, Lewis W. ..... Vicksburg, MS; Jr.
Hunt, Stacey A. ..... Brandon, MS; Jr.
Hurlbert, David F. ..... Biloxi, MS; Gr.
Hurley, Geneva R. ..... Union, MS, Sr.

Hurt, Allison L. ..... Lucedale, MS; So.
Hurt, Lisa G. ..... Lumberton, MS; Jr.
Husband, Regenia G. ..... Brooklyn, MS; Fr.
Hutcherson, Doug ..... Quitman, MS; Jr.
Hurst, Walter J. ..... Magnolia, MS; Jr.
Hurtado, Jaime E. ..... Santa Cruz, Bolivia; Fr.

Hust, David W. ..... Marion Junction, AL; Jr.
Hutchinson, Barry L. ..... Roxie, MS; Jr.
Hutson, Charles W. ..... McComb, MS; So.
Hyde, Aaron T. ..... Moss Point, MS, Sr.
Ijames, Sharon L. ..... Pascagoula, MS; Jr.
Ingram, Karen R. ..... Vicksburg, MS; Fr.

Ingram, Kim R. ..... Vicksburg, MS; Sr.
Ingram, James M. ..... New Orleans, LA; Fr.
Ingram, Walton E. ..... Moss Point, MS; Sr.
Irby, Karen R. ..... Hattiesburg, MS; Jr.
Ishee, David M. ..... Gulfport, MS; Jr.
Ivy, Debra ..... Oxford, MS; Sr.

Jackson, Barbara A. ..... Moselle, MS; Jr.
Jackson, Billy R. ..... Jackson, MS; Fr.
Jackson, Deborah ..... Picayune, MS; Sr.
Jackson, Donald G. ..... Ellisville, MS; Jr.
Jackson, Georgia M. ..... Moss Point, MS; Fr.
Jackson, Greg ..... Greenwood, MS; Sr.

Jackson, Harold W. ..... Hattiesburg, MS; Sr.
Jackson, Lydia B. ..... Brookhaven, MS; Jr.
Jackson, Sonja L. ..... Moss Point, MS; So.
Jackson, Steven J. ..... Summit, MS; Sr.
Jackson, Tina L. ..... Bay Springs, MS; So.
Jacobs, Everett M. ..... West Columbia, SC; Jr.

Jacobs, Joni L. ..... Hattiesburg, MS; So.
James, Mark G. ..... Hazlehurst, MS; Fr.
James, Matthew J. ..... Greenville, MS; Jr.
James, Michael D. ..... Hazlehurst, MS; Sr.
James, Pam ..... Hattiesburg, MS; Sr.
James, Ron A. ..... Southaven, MS; So.

Janus, Jennifer ..... Biloxi, MS; So.
Jarrell, Kenneth W. ..... Kokomo, MS; Sr.
Jarufe, Jacobo E. ..... Comayaqua, Honduras; Fr.
Jasmon, Joseph E. ..... Springfield, IL; Fr.
Jasper, Deborah A. ..... Biloxi, MS; Sr.
Jeanfreau, Diane M. ..... Metairie, LA; Sr.

Jefcoats, Karen S. ..... Soso, MS; Sr.
Jefferis, Lu Ellen ..... Brandon, MS; Gr.
Jefferson, Booker T. ..... Madison, MS; Fr.
Jefferson, Gwendolyn E. ..... Jackson, MS; So.
Jelks, Kenneth A. ..... Centreville, MS; So.
Jenkins, Deverick M. ..... Gulfport, MS; So.

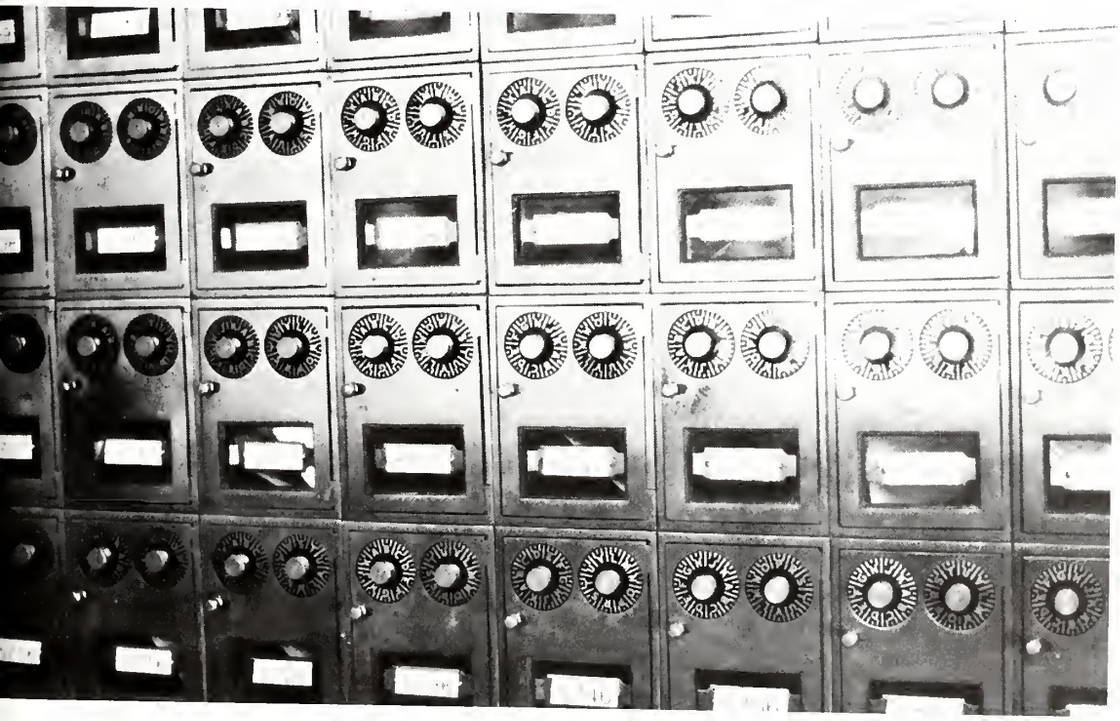

Jenkins, Gwendolyn A. ..... Ruth, MS; Sr.
Jenkins, J. Kerry ..... Clinton, MS; Jr.
Jenkins, Jill E. ..... Jackson, MS; Fr.
Jenkins, Lisa M. ..... Jackson, MS; So.
Jenkins, Melody D. ..... Purvis, MS; So.
Jenkins, Pamela J. ..... Horn Lake, MS; Sr.

Jennings, E. Paige ..... Gulfport, MS; Sr.
Jennings, Susan L. ..... Mantee, MS; Fr.
Jerrolds, Jacqueline J. ..... Mendenhall, MS; Fr.
Jeter, Marvin H. ..... Jackson, MS; Jr.
Jimmerson, Kenneth L. ..... Moss Point, MS; Sr.
Johns, Gregg A. ..... Pearl, MS; Fr.

Johnson, Allen K. ..... Gulfport, MS; Fr.
Johnson, Anna C. ..... Pasadena, CA; So.
Johnson, Anthony B. ..... Sebastopol, MS; Sr.
Johnson, Beverley J. ..... Lexington, MS; Sr.
Johnson, Cindy D. ..... Lucedale, MS; Fr.
Johnson, Clarence ..... Clarksdale, MS; Fr.

Johnson, Danny S. ..... Canton, MS; Jr.
Johnson, Jeffery D. ..... Madison, MS; Sr.
Johnson, Jeffery W. ..... Collins, MS; Jr.
Johnson, Joseph E. ..... Vicksburg, MS; Jr.
Johnson, Julie E. ..... Pascagoula, MS; Fr.
Johnson, Marsha A. ..... Gulfport, MS; Sr.

Johnson, Monica L. ..... Gulfport, MS; Fr.
Johnson, Pamela R. ..... Gulfport, MS; Sr.
Johnson, Paul B. ..... Seminary, MS; Fr.
Johnson, Regina ..... Florence, MS; Sr.
Johnson, Rick A. ..... Batesville, MS; Jr.
Johnson, Sandra K. ..... Sebastopol, MS; Sr.

Johnson, Sarah D. ..... Wesson, MS; Jr.

Johnson, Sarah J. ..... Angie, LA; Jr.

Johnson, Sharon P. ..... Tylertown, MS; Sr.

Johnson, Shunda S. ..... Blue Mountain, MS; Jr.

Johnson, Thomas B. ..... Horn Lake, MS; Gr.
Johnson, Vernon V. ..... Meridian, MS; Fr.
Johnson, Waltraud A. ..... Gulfport, MS; Sr.
Johnston, James M. ..... Clinton, MS; Jr.
Johnston, Cynthia C. ..... Decatur, GA; Jr.
Johnston, Raymond W. ..... Savannah, GA; Sr.

Jones, Angie ..... Forest, MS; Sr.
Jones, Bobbie J. ..... Canton, MS; Sr.
Jones, Carol L. ..... Jackson, MS; Jr.
Jones, Cheryl B. ..... Raymond, MS; Sr.
Jones, Christie E. ..... Starkville, MS; Gr.
Jones, Cindy J. ..... Magee, MS; Sr.

Jones, Cruise K. ..... Long Beach, MS; Gr.
Jones, Daniel K. ..... Gulfport, MS; Sr.
Jones, Darla J. ..... Pascagoula, MS; Fr.
Jones, Debra A. ..... Sharon, MS; Sr.
Jones, Denise G. ..... Hattiesburg, MS; So.
Jones, Donna L. ..... Columbia, MS; Fr.

Jones, Freddie L. ..... Lula, MS; So.
Jones, John W. ..... Picayune, MS; Jr.
Jones, Kecia M. ..... McComb, MS; Fr.
Jones, Kelley R. ..... Hattiesburg, MS; Jr.
Jones, Kevin W. ..... Madison, MS; Fr.
Jones, Leslie F. ..... Yazoo City, MS; Jr.

Jones, Melissa E. ..... Hattiesburg, MS; Jr.
Jones, Michael C. ..... Jackson, MS; Jr.
Jones, Mitchell S. ..... Vicksburg, MS; Fr.
Jones, Neill D. ..... Hazlehurst, MS; Jr.
Jones, Pamela J. ..... Laurel, MS; Sr.
Jones, Phyllis ..... Maben, MS; Fr.

Jones, Robert K. ..... Long Beach, MS; Jr.
Jones, Rodney C. ..... Jackson, MS; Fr.
Jones, Rosemarie ..... Natchez, MS; Fr.
Jones, Shannan L. ..... Jackson, MS; Fr.
Jones, Steven A. ..... Terry, MS; Sr.
Jones, Susan L. ..... Ocean Springs, MS; So.

Jones, Thomas E. ..... Moselle, MS; Jr.
Jones, Vann E. ..... Hazlehurst, MS; Sr.
Jones, William L. ..... Hattiesburg, MS; Jr.
Jordan, Charles S. ..... Hattiesburg, MS; Fr.
Jordan, Claude V. ..... Hattiesburg, MS; Fr.
Jordan, Edward C. ..... Washpuck, ID; Sr.

Jordan, Elizabeth A. ..... Slidell, LA; Fr.
Jordan, James A. ..... Long Beach, MS; Fr.
Jorden, Teresa D. ..... Clinton, MS; So.
Joseph, Alton H. ..... Moss Point, MS; Sr.
Joyner, Jessie W. ..... Jackson, MS; Sr.
Joyner, Julie A. ..... Jackson, MS; So.

Judice, David W. ..... Gloster, MS; So.
Justice, Shirley K. ..... Long Beach, MS; Jr.
Kahlstorf, Mary M. ..... Shreveport, LA; Jr.
Kalil, Gena D. ..... McComb, MS; Sr.
Kaskie, Brian D. ..... Forest, MS; So.
Kasper, Glenn D. ..... Meridian, MS; Jr.

Kaufman, JoAnn ..... Meridian, MS; Jr.
Kay, Antrice ..... Corinth, MS; Jr.
Kay, Karen L. ..... Hattiesburg, MS; So.
Kay, Robin G. ..... Collins, MS; Sr.
Keane, Joann C. ..... Forest, MS; So.
Keen, Angela R. ..... Florence, MS; Sr.

Keen, Lorrie M. ..... Gulfport, MS; Fr.
Keeney, Scott L. ..... Ocean Springs, MS; Jr.
Kees, Mary C. ..... Brookhaven, MS; Jr.
Keith, Emily J. ..... Hattiesburg, MS; Sr.
Keith, Sean P. ..... Hattiesburg, MS; Sr.
Keller, William S. ..... Laurel, MS; Fr.

Kelley, Dianne W. ..... Gautier, MS; Sr.
Kelly, Leonard R. ..... Jackson, MS; So.
Kelley, Steven T. ..... Ft. Walton Beach, FL; Sr.
Kellum, Gloria J. ..... Greenville, MS; Fr.
Kelly, Edrica D. ..... Lumberton, MS; Jr.
Kelly, Jessie B. ..... Monticello, MS; Jr.

Kemp, Leisha S. ..... Gulfport, MS; So.
Kemp, Robert D. ..... Ft. Walton Beach, FL; Sr.
Kendrick, Victoria L. ..... Edwards, MS; Sr.
Kennedy, Keith ..... Hattiesburg, MS; Sr.
Kennedy, Michael D. ..... Hattiesburg, MS; Jr.
Kennedy, Raine ..... McComb, MS; So.

Kennedy, Tara H. ..... Franklinton, LA; Fr.
Kennedy, Wanda ..... Taylorsville, MS; Jr.
Kent, Angelia C. ..... Clinton, MS; Sr.
Kergosien, Patrick J. ..... Bay St. Louis, MS; So.
Kerley, Megan ..... Bassfield, MS; Gr.
Kermode, Jackie L. ..... Pascagoula, MS; So.

Kern, Peggy A. ..... Gulfport, MS; So.
Kerrick, Jay ..... Pensacola, FL; Fr.
Kesler, Gregory L. ..... Lithia Springs, GA; Jr.
Kessler, Robin D. ..... Hattiesburg, MS; Jr.
Key, Jackie B. ..... Hattiesburg, MS; Sr.
Keys, Jackie K. ..... Magee, MS; Jr.

Keys, Kayle R. ..... Hattiesburg, MS; Fr.
Keys, Rhonda ..... Hazlehurst, MS; Sr.
Kidd, Lemuel ..... Columbus, MS; Fr.
Kierstead, Dale G. ..... Jackson, MS; Jr.
Killens, Joe A. ..... Union, MS; So.
Kim, Yang S. ..... Metairie, LA; Jr.

Kimbrell, Samuel A. ..... Clinton, MS; Jr.
King, Debbie ..... Edwards, MS; So.
King, James R. ..... Conehatta, MS; Fr.
King, Jimmy L. ..... Magee, MS; Fr.
King, Kathy L. ..... Jackson, MS; Jr.
King, Kathy M. ..... Hattiesburg, MS; Sr.

King, Patti C. ..... Hattiesburg, MS; Sr.
Kinloch, Iain ..... Pensacola, FL; Fr.
Kinnebrew, William A. ..... Jackson, MS; Jr.
Kinsey, Joey L. ..... Moss Point, MS; Jr.
Kinsey, Kathy S. ..... Biloxi, MS; Jr.
Kirby, Marcus A. ..... Jackson, MS; Sr.

Kirkman, Brett A. ..... Vicksburg, MS; So.
Kirkpatrick, Kathy ..... Hattiesburg, MS; Jr.
Kiser, Christopher S. ..... Biloxi, MS; Sr.
Kissinger, Peggy ..... Slidell, LA; Jr.
Kitch, Jeff R. ..... Gulfport, MS; So.
Kleinpeter, Krista M. ..... Hattiesburg, MS; So.

Kleisch, Paula M. ..... Kentwood, LA; Fr.
Kliesch, Thomas K. ..... Jackson, MS; So.
Kloske, Teresa A. ..... Vancleave, MS; Sr.
Kneeland, Novak ..... Greenville, MS; Fr.
Knight, Alan W. ..... Bogalusa, LA; Fr.
Knight, Amy L. ..... Hattiesburg, MS; Fr.

Knight, Clay P. ..... Poplarville, MS; Sr.
Knight, Evora A. ..... Jackson, MS; Sr.
Knight, James J. ..... Vicksburg, MS; Jr.
Knight, Mark B. ..... Bogalusa, LA; Fr.
Knight, Mary L. ..... Jackson, MS; So.
Knight, Perry E. ..... Jackson, MS; Sr.

Knight, Priscilla ..... Jackson, MS; So.
Kniphfer, Mark C. ..... New Market, AL; Sr.
Koehn, Timothy J. ..... Gulfport, MS; So.
Koehne, David A. ..... Ellisville, MS; Fr.
Koeppel, Beth C. ..... Hattiesburg, MS; So.
Knop, Karen G. ..... Brandon, MS; Fr.

Knowles, Annischa E. ..... Nassau, Bahamas; Gr.
Koontz, Diane M. ..... Biloxi, MS; Jr.
Kornrumpf, Garry D. ..... Jackson, MS; Sr.
Kostmayer, Jennie A. ..... Biloxi, MS; Sr.
Kozack, Joseph L. ..... Biloxi, MS; Gr.
Kramer, Evelyn M. ..... Hattiesburg, MS; Jr.

Krebs, Alice S. ..... Pascagoula, MS; Sr.
Kremek, Christopher B. ..... Jackson, MS; Sr.
Krieger, Klint D. ..... Picayune, MS; Fr.
Krieger, Shannon W. ..... Slidell, LA; Fr.
Krupa, Anna C. ..... Gulfport, MS; Sr.
Kucia, Gerald L. ..... Jackson, MS; Fr.

Kwan, Kwai-Chun ..... Kuala Lumpur, Malaysia; Fr.
Kwan, Yn Sang ..... Hong Kong; Fr.
Kynerd, Beth ..... Meridian, MS; Jr.
Labat, Eric M. ..... Bay St. Louis, MS; Sr.
Lack, Edie L. ..... Magee, MS; So.
Lacoste, Renee L. ..... Bay St. Louis, MS; Fr.

Lacoste, Roger R. ..... Bay St. Louis, MS; Sr.
Lacy, Steven K. ..... Long Beach, MS; Jr.

Ladner, Dawn A. ..... Kiln, MS; Sr.
Ladner, Delarie A. ..... Pass Christian, MS; Sr.

Ladner, Edward C. ..... Gulfport, MS; Sr.
Ladner, Joseph E. ..... Bayou LaBatre, AL; Sr.

Ladner, Kim K. ..... Long Beach, MS; Fr.
Ladner, Kristi K. ..... Gulfport, MS; So.

Ladner, Lee Ann ..... Lumberton, MS; Jr.
Ladner, Lori L. ..... Jackson, MS;Jr.
Ladner, Robert M. ..... Bayou LaBatre, AL; Jr.
Ladner, Tangy S. ..... Perkinston, MS; Jr.
LaDouceur, Christina ..... Pascagoula, Ms; Sr.
Laird, James E. ..... Natchez, MS; Sr.

Lamb, Laureen K. ..... Boston, MA; Fr.
Lambert, John P. ..... Pascagoula, MS; Sr.
Lambert, Katina L. ..... Daphne, AL; So.
Lambert, Maureen S. ..... Council Bluffs, IO; Gr.
Lamousin, James C. ..... Columbia, MS; Jr.
Lampe, Bruce E. ..... St. Croix, Virgin Islands; Sr.

Lancaster, Sherry J. ..... Jackson, MS; Jr.
Landingham, Toy A. ..... Ethel, MS; Sr.
Landrum, Bobby L. ..... Toomsuba, MS; Jr.
Landrum, Lynn ..... Hattiesburg, MS; Jr.
Landry, Michael S. ..... Kenner, LA; Fr.
Landry, Sam C. ..... Pascagoula, MS; Sr.

Landry, Thomas ..... Baton Rouge, LA; Sr.
Lane, Charles D. ..... Gulfport, MS; Sr.
Lane, Jackie A. ..... Chalmette, LA; So.
Lane, Susie ..... Moss Point, MS; Sr.
Lane, Virginia A. ..... Columbus, MS; So.
Lanehart, Gloria A. ..... Woodville, MS; So.

Lanehart, Sammy ..... Woodville, MS; Jr.
Laney, Leigh C. ..... Magee, MS; Sr.
Lang, Adolfo P. ..... La-Paz, Bolivia; Jr.
Lang, Linda L. ..... Pascagoula, MS; Sr.
Lang, Mark E. ..... Brookhaven, MS; So.
Lang, Sherri A. ..... Springfield, VA; Fr.

Langenbach, Andrew M. ..... Lakeland, FL; So.
Langley, Sandra J. ..... Wilmer, AL; Sr.
Langley, Valerie C. ..... DeFuniak Springs, FL; Jr.
Larkins, Karen E. ..... Cordova, TN; Sr.
Larry, Alisa A. ..... Starkville, MS; Jr.
Larry Theron E. ..... Starkville, MS; Sr.

Larson, Diane M. ..... Vicksburg, MS; Fr.
Larson, Marcia G. ..... Theodore, AL; So.
Larson, Richard L. ..... Picayune, MS; Sr.
Laseter, Chuck D. ..... Ellisville, MS; Jr.
Lauderdale, Douglas R. ..... Hattiesburg, MS; Sr.
LaVigne, David W. ..... Hattiesburg, MS; Sr.

Lavigne, Timothy A. ..... Ocean Springs, MS; Fr.
Lawrence, Karl A. ..... Ocean Springs, MS; So.
Lawrence, Leon ..... Biloxi, MS; So.
Lawrence, Willie C. ..... Pensacola, FL; Sr.
Lea, David L. ..... Kentwood, LA: Jr.
Leake, Carol L. ..... Woodville, MS; Sr.

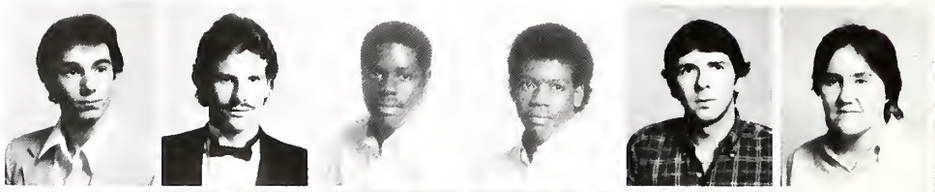

LeBlanc, Angela M. ..... Wiggins, MS; Sr.
LeBlanc, Beth ..... Jackson, MS; Fr.
LeBlanc, Lisa ..... Long Beach, MS; So.
LeBlanc, Scott T. ..... Long Beach, MS, Fr.
Ledlow, Craig M. ..... Laurel, MS; Sr.
Lee, Bernard ..... Louisville, MS; Jr.

Lee, Carole B. ..... Tylertown, MS; So.
Lee, Cheryl A. ..... Pearl River, LA; Fr.
Lee, Cindy J. ..... Meridian, MS; Sr.
Lee, Debbie L. ..... Pearl, MS; Sr.
Lee, Denise ..... Seminary, MS; Jr.
Lee, Elizabeth A. ..... Jackson, MS, Gr.

Lee, Gary D. ..... Ocean Springs, MS; Sr.
Lee, Joye N. ..... Picayune, MS; Sr.
Lee, Kimberly D. ..... Collins, MS; Jr.
Lee, Linda G. ..... Picayune, MS; Sr.
Lee, Lisa G. ..... Brewton, AL; Sr.
Lee, Robert S. ..... Hattiesburg, MS, Fr.

Lee, Sandra L. ..... Indianola, MS; Fr.
Lee, Sherry M. ..... Nicholson, MS; Jr.
Lefevre, John P. ..... Houma, LA; So.
Legg, Donna ..... Hartselle, AL; Jr.
Legg, Terri D. ..... Satsuma, AL; Fr.
Leggett, Bruce A. ..... Laurel, MS; Sr.

Leggett, Constance R. ..... Laurel, MS; Sr.
Lesieur, Kenneth J. ..... Pearlington, MS; Fr.
Leidelmeyer, Remco P. ..... Picayune, MS; Fr.
Leithead, William B. ..... Gulf Shores, AL; So.
Leonard, John W. ..... Hattiesburg, MS; So.
Leonardt, Susan D. ..... Pascagoula, MS; Sr.

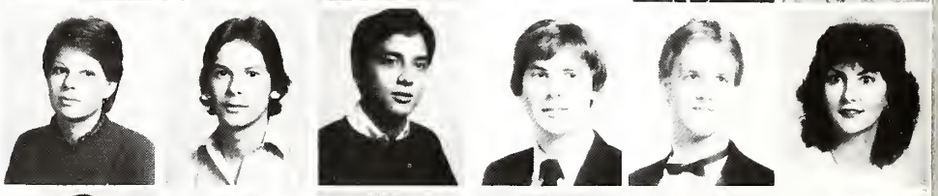

Leonberger, Tim ..... Champaign, IL; Gr.
Leopard, Shawn L. ..... Gulfport, MS; Fr.
Lesley, Robert B. ..... Clinton, MS; Sr.
Leslie, Samuel A. ..... Pascagoula, MS; Sr.
Levy, Gregg R. ..... Milwaukee, WI; So.
Lewanika, Mwangelwa M. ..... Mongu, Zambia; Sr.

Lewis, Angela D. ..... Hattiesburg, MS; Fr.
Lewis, Butch ..... Gautier, MS; Sr.
Lewis, Deborah S. ..... Lucedale, MS; Sr.
Lewis, Jonathan C. ..... Hattiesburg, MS; Sr.
Lewis, Marvin D. ..... Lexington, MS; Fr.
Lewis, Nancy L. ..... Biloxi, MS; Sr.

Lewis, Patricia A. ..... Mt. Olive, MS; Jr.
Lewis, Phillip K. ..... Gautier, MS; Jr.
Lewis, Rex T. ..... Pelahatchie, MS; Sr.
Lewis, Scott D. ..... Biloxi, MS; Sr.
Lewis, Silas R. ..... Monticello, MS; Fr.
Lewis, Tejory L. ..... McComb, MS; Jr.

Leyda, Deborah S. ..... Heidelberg, West Germany; So.
Lian, Man Hoong ..... Malaysia, Malaysia; Sr.
Libonate, Danielle T. ..... Picayune, MS; Sr.
Lichtenberg, Pamela D. ..... Long Beach, MS; Jr.
Lightsey, Anthony K. ..... Hattiesburg, MS; So.
Lightsey, Regina A. ..... Columbia, MS; Sr.

Likins, David W. ..... New Orleans, LA; Fr.
Lim, Jit Hiam ..... Kuala Lumpur, Malaysia; Fr.
Lindsay, Jennifer L. ..... Slidell, LA; So.
Lindsey, Tambra M. ..... Quitman, MS; So.
Little, Deanna L. ..... Seminary, MS; So.
Little, Debbie J. ..... Gulfport, MS; So.

Little, George D. ..... Port Gibson, MS; Jr.
Little, Mary L. ..... Enterprise, MS; Jr.
Little, Sheryl L. ..... Gulfport, MS; Jr.
Little, Tony L. ..... Clinton, MS; So.
Littlepage, Janet L. ..... Biloxi, MS; Sr.
Lock, Duane ..... Brandon, MS; Gr.

Lock, Sharon A. ..... Brandon, MS; Jr.
Lockard, James C. ..... Pascagoula, MS; Sr.
Lockhart, Carolyn J. ..... Prentiss, MS; Sr.
Lockwood, Michael D. ..... Pascagoula, MS; Sr.
Lofton, Stan W. ..... Jackson, MS; Jr.
Logan, Connie B. ..... Natchez, MS; Sr.

Logan, Paula L. ..... Magee, MS; Jr.
Lomelli, Ivan ..... Barquisimeto, Venezuela; Sr.
Loney, Ann G. ..... Bolling AFB, Washington, D.C.; Fr.
Long, Lisa A. ..... Covington, LA; Fr.
Long, Lori G. ..... Pascagoula, MS; Sr.
Long, Terry K. ..... Forest, MS; So.

Longino, Fenessa A. ..... Hattiesburg, MS; Jr.
Longmire, Jennifer D. ..... Natchez, MS; So.
Lopez, Daniel A. ..... San Salvador, El Salvador; Sr.
Lord, Amanda D. ..... Greenwood, MS; Fr.
Loris, Jamie ..... Pascagoula, MS; Sr.
Lorona, Sharon M. ..... Biloxi, MS; Jr.

Lott, Lamar ..... Lucedale, MS; Fr.
Lott, Thomas A. ..... Seminary, MS; Jr.
Loughman, Missy ..... Hattiesburg, MS; So.
Love, Curtis C. ..... Biloxi, MS; Sr.
Love, Kelly R. ..... Hattiesburg, MS; Fr.
Love, Kerry A. ..... Hattiesburg, MS; Jr.

Love, Stuart T. ..... Florence, MS; Fr.
Loveless, Laura S. ..... Hattiesburg, MS; Fr.
Lovell, Lisa C. ..... Clinton, MS; So.
Loverboy, Raymond L. ..... Summitt, MS; Fr.
Loverboy, Ricky A. ..... Jackson, MS; So.
Lovett, Jacqueline ..... Bay Springs, MS; So.

Lowery, Bobbie J. ..... Tupelo, MS; Sr.
Lowery, Nina J. ..... Mendenhall, MS; Jr.
Lubritz, Paige A. ..... Hattiesburg, MS; Jr.
Lucas, Alan D. ..... Hattiesburg, MS; Jr.
Lucas, Martha C. ..... Hattiesburg, MS; Sr.
Lucas, Valerie D. ..... Mound Bayou, MS; So.

Luckey, Brenda J. ..... Magee, MS; Jr.
Lucia, Greg J. ..... Pensacola, FL; Fr.
Lucius, Ruby L. ..... Laurel, MS; Gr.
Lugo, Vilma I. ..... Jackson, MS; Sr.
Lumpkin, Suzanne ..... Picayune, MS; Fr.
Lupo, Chandra L. ..... Clinton, MS; So.

Luther, Lisa A. ..... Pontotoc, MS; Jr.
Ly, Buu Q. ..... Biloxi, MS; Fr.
Lyles, Deborah F. ..... Natchez, MS; Jr.
Lyles, Karen L. ..... Lawrence, MS; So.
Lynch, Jimmy S. ..... Hattiesburg, MS; Fr.
Lynch, Tom C. ..... Biloxi, MS; Jr.

Lyons, Adele C. ..... Biloxi, MS; So.
Lyons, Michael E. ..... Perkinston, MS; Jr.
Lytle, Gina V. ..... Biloxi, MS; Jr.
Mabry, Patsy L. ..... Lake, MS; Sr.
MacDonald, Jim C. ..... Picayune, MS; So.
MacInnis, Sandra C. ..... Picayune, MS; Sr.

Mackabee, Velma M. ..... Brookhaven, MS; Sr.
MacWilliam, William J. ..... Vero Beach, FL; Sr.
Mader, Wendy L. ..... McComb, MS; So.
Madison, James H. ..... Arcola, MS; Jr.
Magee, Debbie ..... Mendenhall, MS; Fr.
Magee, Leslie G. ..... Mendenhall, MS; Jr.

Magee, Michelle S. ..... McComb, MS; Jr.
Magee, Mike L. ..... Petal, MS; So.
Maggio, Stephen J. ..... Bay St. Louis, MS; Jr.
Mahaffey, Rebecca A. ..... Florence, MS; Jr.
Mahoney, Caren J. ..... Lawrenceville, GA; So.
Majarrez, Marilene ..... Biloxi, MS; Sr.

Major, Michael K. ..... Niceville, FL; So.
Malatesta, David E. ..... Shelby, MS; Sr.
Maleche, Valerie C. ..... Seabrook, MD; Jr.
Mallette, Teresa L. ..... Meridian, MS; So.
Malley, Karen A. ..... Columbia, MS; Fr.
Malsbury, Billie G. ..... Brookhaven, MS; Sr.

Maneval, Liz O. ..... Hattiesburg, MS; So.
Mangrum, Michael J. ..... Brandon, MS; Jr.
Mangum, Susan D. ..... Magee, MS; So.
Mann, Rosalind E. ..... Indianola, MS; Sr.
Manning, Kelli A. ..... Ocean Springs, MS; Jr.
Manville, Marcia A. ..... Clinton, MS; Sr.

Mann, Thomas O. ..... Biloxi, MS; Sr.
Mann, Timothy A. ..... Largo, FL; Fr.
Maranville, Michele ..... Biloxi, MS; Sr.
Marks, Angela L. ..... Pascagoula, MS; Sr.
Marks, Glenda F. ..... Ocean Springs, MS; So.
Marlow, Debbie A. ..... Gulfport, MS; Fr.

Marlow, Donna M. ..... Jackson, MS; Sr.
Mars, Melanie L. ..... Beaumont, MS; Sr.
Mars, Shawyn A. ..... Mendenhall, MS; Sr.
Marshall, Greg L. ..... Greenville, MS; So.
Martel, Natalie H. ..... Gulfport, MS; So.
Martin, Amber J. ..... Hattiesburg, MS; Fr.

Martin, Angela R. ..... Petal, MS; Jr.
Martin, Cinda ..... Gulfport, MS; Jr.
Martin, Frank B. ..... Pensacola, FL; Sr.
Martin, Lori B. ..... Columbia, MS; Jr.
Martin, Ken B. ..... Baker, FL; Sr.
Martin, Melinda A. ..... Ocean Springs, MS; So.

Martin, Margaret S. ..... Jackson, MS; Jr.
Martin, Pam ..... Laurel, MS; Jr.
Martin, Wayne C. ..... Tylertown, MS; Jr.
Mascagni, Jennifer L. ..... Natchez, MS; Fr.
Mascagni, Denny L. ..... Natchez, MS; Fr.
Mason, Danny L. ..... Jackson, MS; Jr.

Mason, Robert C. ..... Hattiesburg, MS; Jr.
Mason, Toye A. ..... Quitman, MS; Jr.
Mason, William B. ..... Hattiesburg, MS; Sr.
Massey, Aaryanne R. ..... Hattiesburg, MS; Jr.
Matheny, Anthony R. ..... Jackson, MS; Sr.
Matherne, Allyson K. ..... Hahnville, LA; Fr.

Mathes, Laurie D. ..... Wewahitchka, FL; Sr.
Mathews, Mary L. ..... Leakesville, MS; Sr.
Mathis, Sharon A. ..... Stonewall, MS; Gr.
Mathner, Robert P. ..... Silver Springs, FL; So.
Matthews, Brenda G. ..... Ocean Springs, MS; Jr.
Matthews, Robert R. ..... Hattiesburg, MS; Sr.

Matthews, Tracy W. ..... Ocean Springs, MS; Sr.
Mauldin, David L. ..... Gulfport, MS; So.
Maudlin, Joe L. ..... Stringer, MS; Sr.
Maxey, Geary M. ..... Vicksburg, MS; So.
May, Kelly A. ..... Gulfport, MS; Fr.
May, Robert O. ..... Jackson, MS; Fr.

May, Roger B. ..... Florence, MS; Sr.
Meador, Mary F. ..... Hattiesburg, MS; Sr.
Meacham, Troy A. ..... Pass Christian, MS; Jr.
Medina, Luis R. ..... Lima, Peru; So.
Medina, Hena D. ..... Santa Rosa deCopan, Honduras; Sr.
Medley, Melissa R. ..... Hattiesburg, MS; Jr.

Meekey, Tommie L. ..... Clarksdale, MS; Sr.
Meitzer, Jan ..... Picayune, MS; Sr.
Melear, Scott ..... Purvis, MS; Sr.
Melvin, Lonnie L. ..... Collins, MS; Jr.
Metz, Traci A. ..... Hattiesburg, MS; Jr.
Meyer, Elizabeth A. ..... Long Beach, MS; So.

Menendez, Lourdes M. ..... Tacna, Peru; Sr.
Mercer, Betsy A. ..... Richton, MS; So.
Middleton, Donald ..... Mobile, AL; Fr.
Middleton, Tracy M. ..... Laurel, MS; So.
Miggins, Claudia M. ..... Jackson, MS; Jr.
Mignogna, Thomas M. ..... Cherry Hill, NJ; Sr.

Milbrook, John E. ..... Waldorf, MD; So.
Milhollin, Belinda K. ..... Biloxi, MS; Jr.
Miller, Belinda M. ..... Ocean Springs, MS; So.
Miller, Brenda R. ..... Waynesboro, MS; Jr.
Miller, Cynthia L. ..... Stovall, MS; Jr.
Miller, D. Renee ..... Hattiesburg, MS; Jr.

Miller, John G. ..... Brandon, MS; Fr.
Miller, Joyce E. ..... State Line, MS; Sr.
Miller, Julie D. ..... Ocean Springs, MS; Jr.
Miller, Keith R. ..... Moss, MS; Sr.
Miller, Michael W. ..... Pearl, MS; So.
Miller, Nancy K. ..... Seminary, MS; Jr.

Milling, David W. ..... Hattiesburg, MS; So.
Milstead, L. Kellee ..... Pascagoula, MS; So.
Mims, Morris ..... Greenville, MS; Sr.
Mims, Paul D. ..... Vicksburg, MS; Sr.
Mims, Paula R. ..... Hattiesburg, MS; Gr.
Mire, Harry P. ..... Biloxi, MS; Jr.

Miller, Peggy R. ..... Petal, MS; Fr.

Miller, Rebecca L. ..... Long Beach, MS; Jr.

Miller, Sheila R. ..... Ocean Springs, MS; Sr.

Miller, Tammie L. ..... Pascagoula, MS; Sr.

Miller, Warren D. ..... Long Beach, MS; Jr.

Mishra, Ajay K. ..... Jackson, MS; Gr.
Mitchell, Connie L. ..... Picayune, MS; So.
Mitchell, David A. ..... Vicksburg, MS; Jr.
Mitchell, Elisabeth C. ..... Gulfport, MS; Sr.
Mitchell, Jacqueline D. ..... Meridian, MS; Jr.
Mitchell, Scott M. ..... Ft. Walton Beach, FL; Sr.

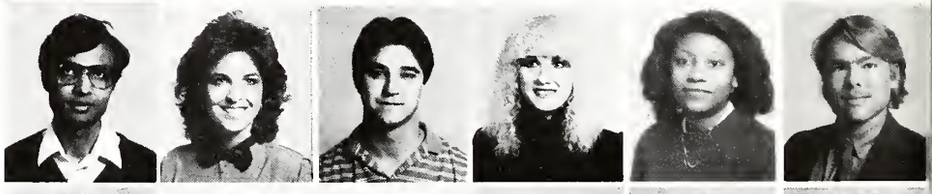

Mitchell, Tamara M. ..... Columbia, MS; Fr.
Mitchell, Toni E. ..... Greenville, MS, Fr.
Mitchell, Willis S. ..... Gulfport, MS; So.
Mitzel, Kenneth E. ..... Biloxi, MS; Fr.
Mixon, Donna S. ..... Tylertown, MS; Sr.
Mize, Belinda L. ..... Tylertown, MS; Sr.

Moak, Charlotte A. ..... Brandon, MS; Sr.
Moffett, Adrian D. ..... Metairie, LA; Jr.
Mohawk, Jason F. ..... Petal, MS; Fr.
Mohr, Melissa D. ..... Brandon, MS; Fr.
Molander, Stephanie J. ..... Gautier, MS; Jr.
Monk, Janis D. ..... Franklinton, LA; Sr.

Montgomery, Barbara K. ..... Gulfport, MS; Sr.
Montgomery, Cassandra J. ..... Wesson, MS; Jr.
Montgomery, Dianne ..... Hattiesburg, MS; Sr.
Montgomery, Janeane ..... Jackson, MS; Sr.
Montgomery, Linda C. ..... Jackson, MS; Jr.
Montgomery, Lois C. ..... Long Beach, MS; Jr.

Montgomery, Marylin D. ..... Pascagoula, MS; Jr.
Montgomery, Pamela A. ..... Hattiesburg, MS; Fr.
Montilla, Ronald C. ..... Ocean Springs, MS; Jr.
Moody, Donzell ..... McLain, MS; Jr.
Moody, Jacqueline ..... Leaf, MS; So.
Moody, Linda D. ..... Starkville, MS; So.

Moody, Willie J. ..... Columbus, MS; So.
Mooney, Katie J. ..... Greenville, MS; Fr.
Mooney, Kimberly J. ..... Pascagoula, MS; Sr.
Moore, Dara L. ..... Mobile, AL; Jr.
Moore, Gregory L. ..... Meridian, MS; Jr.
Moore, James D. ..... McComb, MS; Jr.

Moore, Joseph A. ..... Lucedale, MS; Jr.
Moore, Laurie A. ..... Gulfport, MS; So.
Moore, Marthanna ..... Pennington, AL; Gr.
Moore, Mary G. ..... Meridian, MS; So.
Moore, Robin L. ..... Gulfport, MS; Jr.
Moore, Yalonda ..... Hazlehurst, MS; Fr.

Morales, Hector E. ..... Caracas, Venezuela; Jr.
Moran, James K. ..... Gautier, MS; Sr.
Mordica, Kerri T. ..... Hattiesburg, MS; So.
Moreland, Janice E. ..... Utica, MS; Jr.
Moreton, Rachelle Y. ..... Greenville, MS; Sr.
Morgan, Connie Y. ..... Inverness, MS; Jr.

Morgan, Jayna ..... Toomsuba, MS; Jr.
Morgan, Kecia ..... Lena, MS; Fr.
Morgan, Mary F. ..... Meridian, MS; Sr.
Morgan, Rhonda M. ..... Heidelberg, MS; Fr.
Morgan, Roger D. ..... Lawrence, MS; Sr.
Morren, Jonathan L. ..... Parkesburg, PA; Fr.

Morris, H. Ashley ..... Pensacola, FL; Sr.
Morris, Janice F. ..... Poplarville, MS; Sr.
Morris, Melanie H. ..... Lafayette, LA; Jr.
Morris, Phyllis B. ..... Mendenhall, MS; Sr.
Morris, Robert E. ..... Pachuta, MS; Jr.
Morrision, Paul A. ..... Brandon, MS; Sr.

Morrison, Thomas C. ..... Jackson, MS; Jr.
Morrow, Libby A. ..... Hattiesburg, MS; So.
Morrow, Scott A. ..... Hattiesburg, MS; Jr.
Morton, Catharine J. ..... Long Beach, MS; Jr.
Mosher, Monica R. ..... Hattiesburg, MS; Fr.
Moseley, SuAnna M. ..... Florence, MS; Fr.

Mosley, Karen A. ..... Jackson, MS; Fr.
Mosley, Miller E. ..... Jackson, MS; So.
Moss, Linda F. ..... Meridian, MS; Sr.
Moulds, Yolanda M. ..... Moss Point, MS; Fr.
Mowdy, Cheryl A. ..... Pelahatchie, MS; So.
Moyers, Tami L. ..... Biloxi, MS; Sr.

Mozingo, Miki S. ..... Gulfport, MS; Sr.
Mueller, Darryl A. ..... Long Beach, MS; Fr.
Mullen, Anthony B. ..... Brookhaven, MS; Sr.
Mullen, Karyn M. ..... Jackson, MS; Sr.
Muller, Cynthia A. ..... Jackson, MS; So.
Mullins, Christine K. ..... Ocean Springs, MS; Jr.

Mullins, Lisa R. ..... Columbia, MS; So.
Mullins, Tina E. ..... Wesson, MS; Gr.
Mullis, George D. ..... Hattiesburg, MS, Jr.
Mullis, Laurie A. ..... Hattiesburg, MS; Fr.
Munka, William P. ..... Wilmington, NC; Sr.
Munn, Jennifer L. ..... Mendenhall, MS; So.

Mulloy, William C. ..... Indianola, MS; So.
Murphy, Audie R. ..... Bay St. Louis, MS; Sr.
Murphy, Jim E. ..... Hattiesburg, MS; Jr.
Murphy, Pat E. ..... Columbus, MS; Sr.
Murphy, Susie J. ..... Soso, MS; Jr.
Murray, Nancy L. ..... Ponchatoula, LA; Fr.

Murray, Roger S. ..... Alexandria, VA; Jr.
Murray, Stephanie ..... Marks, MS; Fr.
Mustain, Jamie A. ..... Liberty, MS; Fr.
Myatt, John Walton ..... Purvis, MS; Fr.
Myers, Bob ..... McComb, MS; So.
Myers, Delia D. ..... Hattiesburg, MS; Sr.

Myers, James E. ..... Niceville, FL; Fr.
Myers, Kenneth R. ..... Natchez, MS; Jr.
Myers, Lori M. ..... Biloxi, MS; So.
Myers, Michael J. ..... Moss Point, MS; Sr.
Myers, Peyton G. ..... Hattiesburg, MS; Jr.
Myers, Ricky ..... Pascagoula, MS; Fr.

Myrick, Jerry D. ..... Pascagoula, MS; Fr.
Myrick, Katherine A. ..... Hattiesburg, MS; So.
Myrick, Kenny W. ..... Laurel, MS; Sr.
McAdory, Teresa J. ..... Clinton, MS; So.
McAlexander, Mary L. ..... Jackson, MS; Gr.
McBride, Gregory J. ..... Gulfport, MS; Sr.

McCaa, Amy D. ..... Petal, MS; Jr.
McCaa, Sherye E. ..... Lucedale, MS; Fr.
McCabe, John P. ..... Gulfport, MS; Jr.
McCaleb, Marion ..... Meridian, MS; Jr.
McCall, Butch ..... Magee, MS; Jr.
McCall, Rhonda ..... Collins, MS; Sr.

McCallum, L. Dennis ..... Magee, MS; Sr.
McCardle, Connie R. ..... Brooklyn, MS; Sr.
McCardle, Kenneth C. ..... Brooklyn, MS; Sr.
McCarlie, Gena M. ..... McComb, MS; So.
McCarron, Patrick M. ..... Ft. Walton Beach, FL; So.
McCarthy, Freda L. ..... Taylorsville, MS; Jr.

McCarty, Graham B. ..... Jackson, MS; Fr.
McCarty, Kevin S. ..... Indialantic, FL; So.
McCarty, Melinda E. ..... Hattiesburg, MS; Fr.
McClammy, Joseph S. ..... Gulfport, MS; So.
McCleery, Nicole M. ..... Pascagoula, MS; Fr.
McClelland, Tim M. ..... Meridian, MS; Jr.

McClinton, Kendall M. ..... Carriere, MS; Jr.
McClinton, Sidney L. ..... Hazlehurst, MS; Sr.
McCollum, Anthony M. ..... Richland, MS; Jr.
McCormack, Kelly M. ..... Titusville, MS; Fr.
McCormick, D. Michael ..... Fayette, MS; Sr.
McCormick, Debra L. ..... Gulfport, MS; So.

McCormick, J. Michele ..... Gautier, MS; Fr.
McCraney, Tony D. ..... Theodore, AL; Jr.
McCrary, Robert H. ..... Hattiesburg, MS; Jr.
McCraw, Cathy M. ..... Brandon, MS; So.
McCraw, Pamela R. ..... Laurel, MS; Sr.
McCrory, J. Andy ..... Laurel, MS; So.

McCrory, Scott ..... Selma, AL; So.
McDade, Kenneth ..... Jackson, MS; Sr.
McDaniel, Bubba ..... Hattiesburg, MS; Sr.
McDaniel, Harold N. ..... Laurel, MS; Sr.
McDaniel, Jacqueline ..... Clarksdale, MS; Sr.
McDonald, Dolores K. ..... Magee, MS; Sr.

McDonald, Hal D. ..... Jackson, MS; Fr.
McDonald, John C. ..... Laurel, MS; Jr.
McDonald, Lisa D. ..... Ocean Springs, MS; Jr.
McDonald, Marsha L. ..... Ocean Springs, MS; So.
McDonald, Robert S. ..... Clinton, TN; Fr.
McDonald, Tonya M. ..... Hattiesburg, MS, So.

McDonnell, Tom P. ..... Hattiesburg, MS; So.
McDonough, Kelly ..... Pearl, MS; Fr.
McDow, Delta ..... Brandon, MS; So.
McDowell, R.W. ..... Jackson, MS; Jr.
McDuff, Jolee M. ..... Vicksburg, MS; Jr.
McDuffie, Robert E. ..... Petal, MS; So.

McFarland, Mary E. ..... New Augusta, MS; So.
McGee, Jason F. ..... Goodman, MS; Fr.
McGee, Jeanne L. ..... Belzoni, MS; So.
McGee, Tamara L. ..... Florence, MS; Jr.
McGee, Timothy S. ..... Selma, AL; Jr.
McGahee, Vincend D. ..... Melbourne, FL; So.

McGehee, Karen K. ..... Natchez, MS; Gr.
McGhee, Elizabeth M. ..... Magee, MS; Sr.
McGhee, Laura D. ..... Coldwater, MS; Sr.
McGill, Ronald L. ..... Poplarville, MS; Sr.
McGlothin, Angela D. ..... Jackson, MS; Fr.
McGlothlin, J. Thomas ..... Tyler, TX; Fr.

McGowan, Jerryl M. ..... Foxworth, MS; Jr.
McGowen, Kecia D. ..... Moss Point, MS; Fr.
McGrath, Michael J. ..... Pascagoula, MS; Jr.
McGraw, Kathleen A. ..... Gulfport, MS; So.
McGregory, Tjuana D. ..... Brookhaven, MS; Fr.
McGuffee, Karen R. ..... Brandon, MS; Fr.

McHenry, Kimber L. ..... Gautier, MS; So.
McIllwain, Kerry T. ..... Hennerson, KY; Sr.
McIlwain, Patricia L. ..... Clinton, MS; So.
McInnis, John M. ..... Perkinston, MS; Jr.
McIntosh, Victoria Y. ..... Nassau, Bahamas; Sr.
McInvale, Leslie L. ..... Mobile, AL; Fr.

McJagger, R. Stone ..... London, England; Sr.
McKay, Angie L. ..... Jackson, MS; Sr.
McKay, Lawrence D. ..... Gulfport, MS; So.
McKay, Sweyn E. ..... New Augusta, MS; Fr.
McKee, Shawn S. ..... Brandon, MS; Jr.
McKenzie, Sonya L. ..... Gulfport, MS; Fr.

McKinley, Brenda ..... Bolton, MS; Jr.
McKnight, Garret K. ..... Summit, MS; Sr.
McLain, Kenneth M. ..... Laurel, MS; Sr.
McLemore, Johnna D. ..... Picayune, MS; Sr.
McLendon, B. Lammond ..... Columbia, MS; Jr.
McLendon, Susan A. ..... Pearl, MS; Jr.

McLeod, Barbara L. ..... McLain, MS; Jr.
McLeod, Carroll M. ..... Hattiesburg, MS; Sr.
McMahan, Gregory C. ..... Hattiesburg, MS; Jr.
McMahon, Hal ..... Hattiesburg, MS; Sr.
McMahon, Tracy L. ..... Hattiesburg, MS; So.
McMellon, Raye L. ..... Moselle, MS; Jr.

McMichael, Belinda J. ..... Hattiesburg, MS; Sr.
McMillan, Janis K. ..... Newton, MS; Sr.
McMillan, Paul E. ..... Pelahatchie, MS; Fr.
McMillen, Caroline L. ..... Hattiesburg, MS; Sr.
McMullan, Michael R. ..... Decatur, MS; Fr.
McNab, Jackie L. ..... Ocean Springs, MS; Sr.

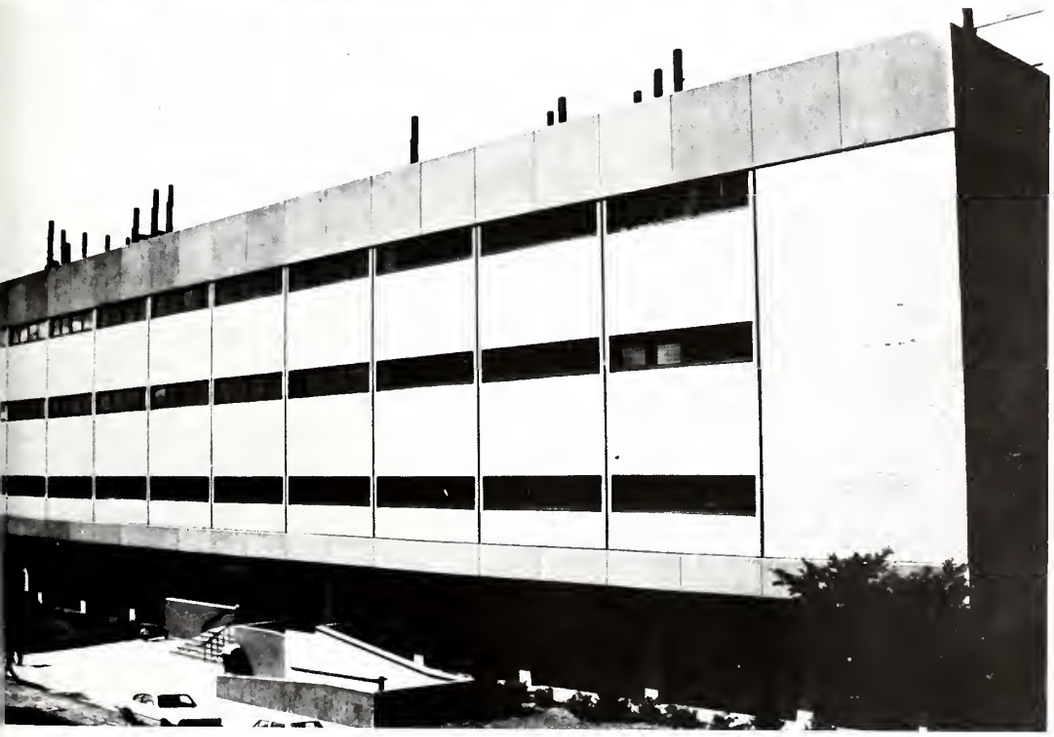

McNab, Kerry E. .....French Bay Islands, Honduros; So.
McNair, B.J. .....Hattiesburg, MS; Fr.
McNair, David J. .....Biloxi, MS; Sr.
McNair, Elaine L. .....Waynesboro, MS; Jr.
McNair, H. Earl .....Mt. Olive, MS; Sr.
McNair, Tim A. .....Hattiesburg, MS; Sr.

McNeil, Kimberly A. .....Bay Springs, MS; Jr.
McPhail, Kent D. .....Hattiesburg, MS; Sr.
McPhie, Kim .....Biloxi, MS; Jr.
McQuaig, Melanie L. .....Meridian, MS; Jr.
McQuaig, Michelle .....Meridian, MS; So.
McSwain, Charlie C. .....Hattiesburg, MS; So.

McSwain, Shirley J. .....Richton, MS, Sr.
McVeay, Jerald D. .....Pascagoula, MS; Sr.
Nageswaran, P.N. .....Singapore, Singapore; Gr.
Nagle, Jennifer H. .....Ft. Walton Beach, FL; So.
Nance, Rena A. .....Meridian, MS; Fr.
Nanney, Jacqueline R. .....Tupelo, MS; Jr.

Nanney, Roxanne .....Tupelo, MS; Sr.
Neal, John R. .....Jackson, MS; Fr.
Neal, Johnnie R. .....LaPlace, LA; Jr.
Neal, Joseph L. .....Hattiesburg, MS; Sr.
Neal, Judy W. .....Hattiesburg, MS; Sr.
Neal, Leslie R. .....Pearl, MS; Jr.

Neal, Nancy A. .....Madison, MS; So.
Nealy, Terrence W. .....Natchez, MS; Jr.
Necaise, Gregory H. .....Gulfport, MS; Jr.
Necaise, Joy A. .....Necaise Crossing, MS; Jr.
Necaise, Sharon G. .....Perkinston, MS; Sr.
Neely, Jimmy E. .....Gulfport, MS; So.

Neelley, Nancy A. .....Clinton, MS; So.
Neese, C.W. .....Ft. Walton Beach, FL; So.
Neighbors, Sandy A. .....Ft. Walton Beach, FL; So.
Neill, Sheila C. .....Utica, MS; So.
Nelson, Brenda E. .....Bassfield, MS; Jr.
Nelson, Deborah J. .....Foley, AL; So.

Nelson, Herman E. .....Vicksburg, MS; Jr.
Nelson, Regina A. .....Monticello, MS; Sr.
Nettles, Jerry W. .....Fayette, MS; Sr.
Nettles, Theresa V. .....Moss Point, MS; Sr.
Netto, Harold G. .....Bay St. Louis, MS; Jr.
Newcomb, Ben C. .....Hattiesburg, MS; Sr.

Newcomb, Honey ..... Hattiesburg, MS; So.
Newell, Kimberly G. ..... Meridian, MS; Gr.
Newman, Chip ..... Natchez, MS; So.
Newman, Debbie L. ..... Laurel, MS; Jr.
Newman, Matthew, A ..... Biloxi, MS; Jr.
Newman, Pamela D. ..... Ocean Springs, MS; Jr.

Newman, William R. ..... Hattiesburg, MS; Jr.
Newsom, Mary L. ..... Columbia, MS; So.
Newton, Al ..... Jackson, MS; Sr.
Newton, Elaine ..... Yazoo City, MS; So.
Ng, Wayne K. ..... Carriere, MS; Sr.
Nicholas, Missy A. ..... Hattiesburg, MS; Jr.

Nicholas, Overton R. ..... Hattiesburg, MS; So.
Nichols, Michelle L. ..... Moss Point, MS; Sr.
Nichols, Vanessa L. ..... Jackson, MS; So.
Nicholson, Vicki J. ..... Hattiesburg, MS; Sr.
Nickles, Brenda J. ..... Tutwiler, MS; Jr.
Nicovich, Terese ..... Biloxi, MS; So.

Neimeyer, Chuck S. ..... McComb, MS; Sr.
Niles, Emily V. ..... Meridian, MS; So.
Nixon, Clora J. ..... Heidelburg, MS; Sr.
Noble, Stephanie L. ..... Ocean Springs, MS; Sr.
Noblin, Mark T. ..... Hattiesburg, MS; Sr.
Noel, Kathryn E. ..... Laurel, MS; Jr.

Nooe, Grant L. ..... Jackson, MS; So.
Norberg, Eric ..... Daytona Beach, FL; So.
Nored, Teresa A. ..... Waynesboro, MS; Sr.
Norman, Kelly S. ..... Hattiesburg, MS; Jr.
North, Alex J. ..... Gulfport, MS; Jr.
North, Janice C. ..... Brandon, MS; Sr.

Northey, Vickey A. ..... Ft. Walton Beach, FL; Sr.
Norval, Bobbye J. ..... Hattiesburg, MS; Fr.
Nosser, Sonia L. ..... Vicksburg, MS; So.
Nowell, Penny N. ..... Hattiesburg, MS; So.
Oakes, David R. ..... Carriere, MS; Sr.
Oakes, R. Doug ..... Carriere, MS; Jr.

O'Bannon, Mona F. ..... Vicksburg, MS; Fr.
O'Brien, Mitchell C. ..... Gautier, MS; So.
O'Connor, Catherine A. ..... Meridian, MS; Fr.
O'Connor, Crissy L. ..... Long Beach, MS; Sr.
Odom, Charles H. ..... Richton, MS; Sr.
Odom, Tara L. ..... Hattiesburg, MS; Sr.

Oeschger, Mary L. ..... Biloxi, MS; Sr.
Oesterling, David G. ..... Oxford, MS; So.
Oglesby, Amy L. ..... Vicksburg, MS; Fr.
O'Gwynn, Jackie B. ..... Sumrall, MS; So.
Olliff, Bob R. ..... Pensacola, FL; Jr.
O'Neal, Michele G. ..... Long Beach, MS; Fr.

O'Neal, Sonya I. ..... Chatom, AL; Jr.
O'Neal, Stephen F. ..... Biloxi, MS; Sr.
Opperhauser, Ellen J. ..... Brandon, MS; Jr.
O'Quinn, Donald G. ..... Purvis, MS; Jr.
O'Quinn, Kenneth E. ..... Jackson, MS; So.
Oradat, Lori A. ..... Marion, IN; Jr.

Osborne, John E. ..... Magnolia, MS; Jr.
Oswald, Rebecca ..... Gautier, MS; Sr.
Oswalt, David R. ..... Pascagoula, MS; Jr.
Oswalt, James R. ..... Jackson, MS; So.
Ott, Nelson T. ..... Osyka, MS; Sr.
Ousley, Sandra D. ..... Vaughns, MS; So.

Overby, Thelma A. ..... Ocean Springs, MS; Sr.
Overland, Jennifer ..... Ellisville, MS; Jr.
Overstreet, Joe V. ..... Hattiesburg, MS; Jr.
Overstreet, Tammy R. ..... McHenry, MS; Sr.
Owen, Jerry W. ..... Richland, MS; Jr.
Owens, David E. ..... Hernando, MS; Sr.

Pace, Lauri E. ..... Biloxi, MS; Jr.
Pace, Stephen M. ..... Pensacola, FL; Sr.
Pace, Suzanne L. ..... Vicksburg, MS; Jr.
Pace, Tracy A. ..... Hattiesburg, MS; Jr.
Pachel, Claudia A. ..... Wiggins, MS; Sr.
Page, Richard B. ..... Hattiesburg, MS; So.

Page, Steven T. ..... Biloxi, MS; Sr.
Palhang, Khosrow ..... Hattiesburg, MS; Sr.
Palmerton, Diana L. ..... Vicksburg, MS; Fr.
Pancratz, Frank A. ..... Hattiesburg, MS; So.
Pandey, Santosha N. ..... Vicksburg, MS; Gr.
Papa, Anthony T. ..... Hattiesburg, MS; Jr.

Pardee, Charles C. ..... St. Petersburg, FL; Sr.
Parish, Greg E. ..... Laurel, MS; So.
Parkel, Charles ..... Brandon, MS; Sr.
Parkel, Susan M. ..... Brandon, MS; So.
Parker, Ashley K. ..... Jackson, MS; Jr.
Parker, Dexter ..... Louin, MS; Jr.

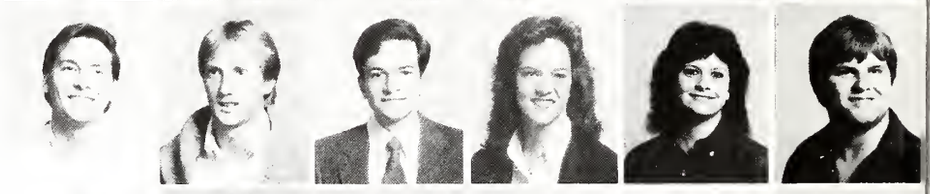

Parker, Mary A. ..... Pass Christian, MS; So.
Parler, Monjsa L. ..... McHenry, MS; Sr.
Parker, Rhonda G. ..... Meridian, MS; Jr.
Parker, Robert D. ..... Hattiesburg, MS; Sr.
Parker, Tricia G. ..... Gulfport, MS; Jr.
Parkes, Belinda J. ..... Gulfport, MS; Jr.

Parks, Robert J. ..... Jackson, MS; Sr.
Parks, Terri L. ..... Ft. Walton Beach, FL; Jr.
Parsons, Levada R. ..... Hattiesburg, MS; Jr.
Parsons, Neville P. ..... Kodack, AK; Sr.
Parvin, Cynthia J. ..... Gulfport, MS; Jr.
Pate, Larry ..... Lexington, MS; Sr.

Pate, Robert M. ..... Jackson, MS; Sr.
Patel, Bharat N. ..... Hattiesburg, MS; Sr.
Patrick, Carol A. ..... Buckatunna, MS; Sr.
Patrick, Joy M. ..... Woodville, MS; So.
Patrick, Thomas W. ..... Citronelle, AL; Fr.
Patten, Caroline E. ..... Laurel, MS; So.

Patten, Scott ..... Laurel, MS; So.
Patterson, Jill D. ..... Jackson, MS; Jr.
Patterson, John M. ..... Gulfport, MS; Jr.
Patterson, Leslie A. ..... Jackson, MS; Jr.
Pattison, Adele ..... Meridian, MS; Sr.
Patton, Cindy L. ..... Flowood, MS; Jr.

Patton, Katheryn R. ..... Tupelo, MS; Jr.
Paul, Kelly S. ..... Bay St. Louis, MS; Jr.
Paulk, Jacquelyn ..... Summit, MS; Fr.
Pawlak, Kent D. ..... Ocean Springs, MS; Jr.
Payne, Julia J. ..... Bay St. Louis, MS; Sr.
Payne, Tammy L. ..... Jackson, MS; Sr.

Payton, Joyce E. ..... Bay Springs, MS; Jr.
Payton, Stella R. ..... Hattiesburg, MS; Sr.
Peacock, Lawrence A. ..... Bay Minette, AL; Sr.
Peacock, Sherry V. ..... Pearl, MS; Jr.
Peacock, Vernon D. ..... Jackson, MS; Fr.
Pearman, Ronald L. ..... Hattiesburg, MS; Sr.

Pearson, Charles P. ..... Louisville, MS; Sr.
Peavey, Tony E. ..... Jayess, MS; Jr.
Pendleton, Bridgeet K. ..... Mobile, AL; Fr.
Pennebaker, David M. ..... Slidell, AL; Jr.
Penton, Bruce D. ..... McNeill, MS; Jr.
Penton, Carla S. ..... Carriere, MS; Sr.

Pereira, Carol V. ..... Calabozo, Venezuela; Fr.
Perez, Eugenio H. ..... Maracolbo, Venezuela; So.
Perkins, Janice E. ..... Pensacola, FL; Fr.
Perritt, Bennie L. ..... Quitman, MS; Fr.
Perry, David M. ..... Elizabethtown, PA; Fr.
Perry, James L. ..... Theodore, AL; Sr.

Perry, Lee A. ..... Jackson, MS; Fr.
Perusse, Angela M. ..... Grapevine, TX; Fr.
Peterson, Jeri J. ..... Gulfport, MS; Jr.
Petro, Penny A. ..... Gulfport, MS; Fr.
Peyton, John S. ..... Hernando, MS; So.
Phan, Huong T. ..... Pearl, MS; Sr.

Phelps, Charles E. ..... McComb, MS; Fr.
Phelps, Steve C. ..... Hattiesburg, MS; Sr.
Philio, Robin L. ..... Ocean Springs, MS; Sr.
Phillips, Alesia A. ..... Hattiesburg, MS; Jr.
Phillips, Anita ..... Biloxi, MS; Fr.
Phillips, Brenda C. ..... Madison, MS; Fr.

Phillips, Hank H. ..... Crestview, FL; So.
Phillips, Jim ..... Crawford, MS; Sr.

Phillips, John A. ..... Hattiesburg, MS; Fr.
Phillips, Kathy M. ..... Jackson, MS; Sr.

Phillips, Marilyn J. ..... Tinker AFB, OK; Jr.
Phillips, Mary L. ..... Bay Springs, MS; Sr.

Phillips, Robin L. ..... Louin, MS; Sr.
Phillips, Stephen A. ..... Jackson, MS; Fr.

Philpot, Robert J. ..... Madison, MS; Sr.
Pic, Karin A. ..... Metairie, LA; So.
Pickering, Pam E. ..... New Orleans, LA; Fr.
Pickering, J. David ..... Laurel, MS; Sr.
Picolo, Donald K. ..... Gulfport, MS; Fr.
Pierce, Letitia R. ..... Hattiesburg, MS; Fr.

Piko, Ellis A. ..... Long Beach, MS; Fr.
Pillman, Beverly ..... Utica, MS; Jr.
Pincero, Edward R. ..... Carriere, MS; Fr.
Pinson, Elizabeth A. ..... Jackson, MS; Sr.
Pisarich, Thomas W. ..... Biloxi, MS; Sr.
Pitalo, Marion G. ..... Ocean Springs, MS; Sr.

Pittman, Erin A. ..... Hattiesburg, MS; Jr.
Pittman, Ginny ..... Hattiesburg, MS; Sr.
Pittman, Gisele M. ..... Pascagoula, MS; Sr.
Pittman, Jean C. ..... Hattiesburg, MS; Jr.
Pittman, Jerry D. ..... Waynesboro, MS; Sr.
Pittman, Sherry L. ..... Hattiesburg, MS; Fr.

Pittman, Vincton B. ..... Sandy Hook, MS; So.
Pittman, Win ..... Brandon, MS; Sr.
Pledger, Linda K. ..... Butler, AL; Jr.
Poellnitz, Michael A. ..... Mobile, AL; So.
Poirrier, Joseph A. ..... Gulfport, MS; So.
Polk, James E. ..... Hattiesburg, MS; Fr.

Polk, Ray H. ..... Jackson, MS; Jr.
Polk, Sammy G. ..... Gulfport, MS; Sr.
Pollio, Louis F. ..... Pass Christian, MS; Jr.
Ponder, Malinda A. ..... Jackson, MS; Sr.
Ponder, Toni E. ..... Mendenhall, MS; Jr.
Poole, Charlotte R. ..... Collinsville, MS; So.

Poole, Gloria A. ..... Gloster, MS; Jr.
Pope, Angela D. ..... Wiesbaden, Germany; Fr.
Pope, Bonnie J. ..... Angie, LA; Fr.
Pope, Karen L. ..... Jackson, MS; Fr.
Pope, Kimberly A. ..... Laurel, MS; Fr.
Porter, Kristi K. ..... Hattiesburg, MS; Fr.

Porter, Louise ..... Jackson, MS; So.
Portis, Barbara J. ..... Lumberton, MS; Fr.
Portocarrero, Enrique F. ..... Quitman, MS; Sr.
Posey, Bart L. ..... Indianola, MS; Sr.
Posey, Stella L. ..... Forest, MS; Jr.
Potter, Tekla C. ..... Gulfport, MS; So.

Potts, Dawn E. ..... Vicksburg, MS; Jr.
Potwin, Mary W. ..... Jackson, MS; Jr.
Poutler, Rick W. ..... Sand Springs, OK; Gr.
Powe, Billy L. ..... Tylertown, MS; Jr.
Powe, Jeffry R. ..... Laurel, MS; Fr.
Powell, Bessie ..... Jackson, MS; So.

Powell, Ray A. ..... Foxworth, MS; Jr.
Powell, Sharon D. ..... Hattiesburg, MS; Fr.
Powell, Valerie D. ..... Yazoo City, MS; Fr.
Powell, William E. ..... Beaumont, MS; Sr.
Powers, Lennie T. ..... Gulfport, MS; Sr.
Powers, Thomas D. ..... Hattiesburg, MS; Sr.

Pratt, Sharon E. ..... Roach, MO; Sr.
Presley, Lanie C. ..... Rolling Fork, MS; Gr.

Prevost, Pierre M. ..... New Orleans, LA; So.
Prewitt, Thomas O. ..... Clinton, MS; Sr.

Price, Amy S. ..... Summit, MS; Jr.
Price, Bobby B. ..... Pensacola, FL; So.

Price, Gary W. ..... Foxworth, MS; Sr.
Price, Gregory A. ..... Foxworth, MS; Sr.

Price, Michael E. ..... Gautier, MS; Sr.
Price, Thomas D. ..... Brandon, MS; Sr.

Prichard, Chelye E. ..... Picayune, MS; Fr.
Prichard, Jeffrey W. ..... Picayune, MS; So.
Pridgen, Tammy R. ..... Gulfport, MS; Sr.
Prince, James M. ..... Natchez, MS; Fr.
Probst, Charles E. ..... Ellisville, MS; So.
Pryor, Susan R. ..... Laurel, MS; So.

Pryor, Suzanne ..... Laurel, MS; Jr.
Pudas, Rachel J. ..... Magee, MS; Jr.
Pugh, Edward E. ..... Biloxi, MS; Fr.
Pulley, Landon E. ..... Laurel, MS; Jr.
Purer, Ronda K. ..... Lynn Haven, FL; Jr.
Pursell, Cynthia A. ..... Jackson, MS; Jr.

Purser, M. Vicky ..... Picayune, MS; Jr.
Purvis, Johnny M. ..... Wiggins, MS; Sr.
Purvis, Karen F. ..... Ellisville, MS; Jr.
Putman, Yvonne ..... McComb, MS; Sr.
Quarles, Susan L. ..... Tuscaloosa, AL; Fr.
Quave, Edwin J. ..... Biloxi, MS; Jr.

Quinnelly, William H. ..... Purvis, MS; Jr.
Rachuba, Keith W. ..... Pass Christian, MS; Sr.
Rader, Teresa A. ..... Jackson, MS; So.
Ragsdale, Russell H. ..... Vicksburg, MS; Jr.
Rahim, Latifah ..... Melaka, Malaysia; So.
Raiford, Phillip T. ..... Hattiesburg, MS; Sr.

Raines, Lena K. ..... Ft. Walton Beach, FL; Sr.
Rainey, Alice R. ..... Hattiesburg, MS; Jr.
Rainey, Keith B. ..... Hattiesburg, MS; Sr.
Rains, Angie ..... Tupelo, MS; Sr.
Rains, Charles E. ..... Hattiesburg, MS; Jr.
Ramsay, Charles S. ..... Mt. Olive, MS; Fr.

Ramsey, Michael W. ..... Long Beach, MS; Jr.
Ramshur, Tommy D. ..... Lucedale, MS; Jr.
Randall, Barbara A. ..... Lucedale, MS; Fr.
Randle, Phyllis ..... Lexington, MS; Sr.
Rankin, Ann E. ..... Jackson, MS; So.
Ransom, Ginny ..... Natchez, MS; Gr.

Raphael, Mark E. ..... Jackson, MS; Sr.
Ratcliff, Peggy J. ..... Monticello, MS; Jr.
Ratcliff, Wilroy ..... Laurel, MS; Sr.
Rath, Sonya T. ..... Gautier, MS; Jr.
Rather, Shelia L. ..... Edwards, MS; Jr.
Ratliff, Jacalyn L. ..... Picayune, MS; Sr.

Ratliff, Robin G. ..... Jackson, MS; Jr.
Rawls, Anita M. ..... Fairhope, AL; Sr.
Rawls, John R. ..... Laurel, MS; So.
Rawls, Libby ..... Laurel, MS; Jr.
Rawls, Melissa L. ..... Summit, MS; Fr.
Rawls, Tonya D. ..... Magnolia, MS; Jr.

Rayburn, Mark R. ..... Hattiesburg, MS; Jr.
Raybourn, Regina K. ..... Sumrall, MS; Fr.
Raybon, Roger L. ..... Pearl, MS; Sr.
Rayford, Lucille M. ..... Carthage, MS; So.
Raymond, William A. ..... Gainesville, FL; Jr.
Read, K. Marie ..... Bay Springs, MS; Jr.

Redd, L. Lorraine ..... Laurel, MS; Sr.
Reddt, Katpally S. ..... Hattiesburg, MS; Gr.
Reddy, Sunic K. ..... Hyderabad, India; Gr.
Redman, Dwayne E. ..... Vicksburg, MS; Jr.
Reed, Charles L. ..... Hattiesburg, MS; Jr.
Reed, Cheryl F. ..... Shubuta, MS; Sr.

Reed, Elizabeth K. ..... Fulton, MS; Fr.
Reed, Mary A. ..... Silver City, MS; Jr.
Reed, Raymond M. ..... Louisville, MS; Sr.
Reeder, Debbie E. ..... Natchez, MS; Fr.
Reedy, Paul H. ..... Tupelo, MS; Sr.
Reese, Bruce E. ..... Mobile, AL; So.

Reese, June L. ..... Shubuta, MS; Sr.
Reeve, James C. ..... Mt. Olive, MS; Jr.
Reeves, Cecile ..... Monticello, MS; Jr.
Reeves, David ..... Monticello, MS; Sr.
Reeves, Greg A. ..... Smithdale, MS; Sr.
Reeves, Mitchell G. ..... Lucedale, MS; Jr.

Reeves, Robin J. ..... Mobile, AL; Sr.
Register, Sandra L. ..... Vicksburg, MS; Jr.
Reid, Connie M. ..... Jackson, MS; Fr.
Reid, Darla D. ..... Clinton, MS; Sr.
Reid, James W. ..... Laurel, MS; Jr.
Reid, Sara J. ..... Laurel, MS; So.

Reiling, Barbara A. ..... Ocean Springs, MS; Sr.
Reinerta, Kevin C. ..... Metairie, LA; Fr.
Rembert, Penny ..... McComb, MS; Jr.
Remich, Janet M. ..... Pensacola, FL; So.
Renfroe, Channon L. ..... Hattiesburg, MS; So.
Rennick, Eddy ..... Greenville, MS; So.

Rester, Paul A. ..... Bougalusa, LA; Fr.
Retting, Gayle S. ..... Gulfport, MS; So.
Ruben, Denise ..... Pelahatchie, MS; Fr.
Reves, Lisa K. ..... Jackson, MS; Jr.
Rey, Timothy S. ..... Hattiesburg, MS; Jr.
Reynolds, James B. ..... Hattiesburg, MS; Fr.

Reynolds, Robin L. ..... Pearl, MS; Fr.
Reynolds, Theodore V. ..... Magnolia, MS; Sr.
Reynolds, Tommy L. ..... Ocean Springs, MS; Jr.
Reynolds, William D. ..... Laurel, MS; So.
Rhoden, Shelly J. ..... Gulfport, MS; Jr.
Rhodes, Phyllis R. ..... Pelahatchie, MS; Jr.

Rhodes, Yolanda F. ..... Jackson, MS; Fr.
Rhymes, David W. ..... Monticello, MS; Fr.
Rhymes, Lisa K. ..... Hazlehurst, MS; Sr.
Rias, Jimmie L. ..... Greenwood, MS; Fr.
Rice, Angela D. ..... Meridian, MS; Fr.
Rice, Robert K. ..... Gulfport, MS; Jr.

Rich, Jan L. ..... Mobile, AL; Fr.
Rich, William A. ..... Columbus, MS; Jr.
Richard, Vessie L. ..... Picayune, MS; Sr.
Richards, Allison ..... Ft. Walton Beach, FL; So.
Richards, Fred R. ..... Bessemer, AL; Sr.
Richards, James M. ..... Vicksburg, MS; Fr.

Richards, Mary E. ..... Long Beach, MS; Jr.
Richardson, David L. ..... Hattiesburg, MS; Sr.
Richardson, Eric B. ..... Birmingham, AL; So.
Richardson, Kathy A. ..... Union, MS; Jr.
Richardson, Leisa L. ..... Union, MS; Sr.
Richardson, Milton C. ..... Gautier, MS; Sr.

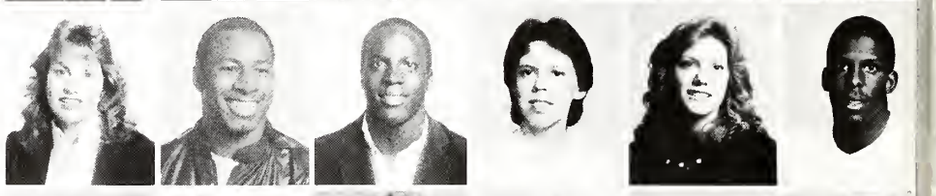

Richaud, Clayton M. ..... Pass Christian, MS; So.
Richey, Betty J. ..... Waynesboro, MS; Sr.
Ricks, Susan E. ..... Hattiesburg, MS; So.
Ricks, Valerie A. ..... Crystal Springs, MS; Jr.
Ridge, Leo J. ..... Lumberton, MS; Jr.
Rideout, Rena M. ..... Columbia, MS; Gr.

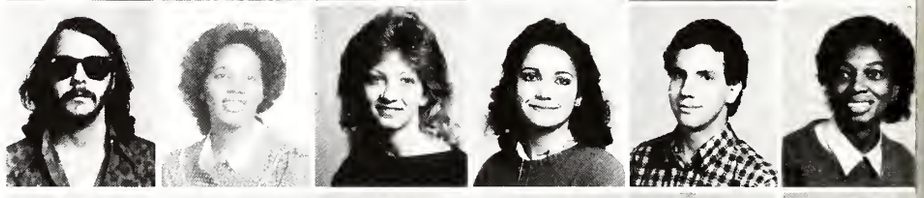

Ridley, Janice D. ..... Summit, MS; Jr.
Riebock, Scott T. ..... Brookhaven, MS, So.
Riede, Kathlinda ..... Florence, MS; Sr.
Riley, Bettye J. ..... Meridian, MS, So.
Riley, Debra R. ..... Hattiesburg, MS; Jr.
Riley, Ellen L. ..... Saraland, AL; Gr.

Riley, K. Alyce ..... Natchez, MS; Fr.
Riley, Kelly M. ..... Gulfport, MS; So.
Riley, Mike J. ..... Hattiesburg, MS; Fr.
Rinehart, Robert S. ..... Hattiesburg, MS; Fr.
Risher, Christopher A. ..... Ft. Walton Beach, FL; Sr.
Risher, Joy D. ..... Forrest, MS; Sr.

Risher, Judy G. ..... Forest, MS; Jr.
Risinger, Ferron W. ..... Carriere, MS; Fr.
Risk, Don O. ..... Ocean Springs, MS; Sr.
Risk, Keith J. ..... Ocean Springs, MS; Fr.
Rivas, Manuel A. ..... Constanza, Dominican Republic; Jr.
Rivas, Miguel A. ..... Guatemala, Gautemala; So.

Rivers, Caesar F. ..... Mobile, AL; So.
Robbins, Steve M. ..... Mobile, AL; Fr.
Roberson, David A. ..... Biloxi, MS; Jr.
Roberson, Jerry W. ..... Meridian, MS; Sr.
Roberson, John B. ..... Hattiesburg, MS; Jr.
Roberts, Amelita S. ..... Hattiesburg, MS; Fr.

Roberts, Jerry B. ..... Pearl, MS; So.
Roberts, Lori L. ..... Biloxi, MS; Jr.

Roberts, Sally M. ..... Semmes, AL; Sr.
Roberts, Tammy M. ..... Gulfport, MS; Jr.

Robertson, Beverly J. ..... Hattiesburg, MS; Jr.
Robertson, Eric W. ..... Hattiesburg, MS; Fr.

Robichaux, Jane V. ..... Pascagoula, MS; So.
Robinson, Cecilia A. ..... Hattiesburg, MS; Jr.

Robinson, Charles K. ..... Taylorsville, MS, Jr.
Robinson, Deidre D. ..... Biloxi, MS; So.

Robinson, Earl D. ..... Marks, MS; Fr.
Robinson, Jill ..... Rose Hill, MS; So.
Robinson, Marvin ..... New Orleans, LA; Gr.
Robinson, Monica M. ..... Winstonville, MS; Sr.
Robinson, Sondra B. ..... Brookhaven, MS, Jr.
Robinson, Susan L. ..... Brookhaven, MS, Fr.

Robinson, Tracy D. ..... Laurel, MS; Jr.
Robinson, Vivian L. ..... McLain, MS; Fr.
Robinson, Lisa A. ..... Greenville, MS; Fr.
Roden, Susan A. ..... Greenville, MS; Sr.
Rodgers, Sherrie L. ..... Hattiesburg, MS; Jr.
Rodgers, Terry K. ..... Hattiesburg, MS; Fr.

Rodgers, Varsby J. ..... Durant, MS; So.
Rodriguez, Mijanou ..... Bossier City, LA; So.
Roebuck, Lisa R. ..... Vancleave, MS, Fr.
Roediger, Gary L. ..... Shelby, MO; Sr.
Rogers, Angela L. ..... Hattiesburg, MS; So.
Rogers, Carol R. ..... Perkinston, MS; Jr.

Rogers, David A. ..... New Orleans, LA; Jr.
Rogers, Glendia E. ..... State Line, MS; Jr.
Rogers, June A. ..... Biloxi, MS; So.
Rogers, Kimberly A. ..... Biloxi, MS; Fr.
Rogers, Melloanie R. ..... Liberty, MS; Sr.
Rogers, Mickey L. ..... Morton, MS; Sr.

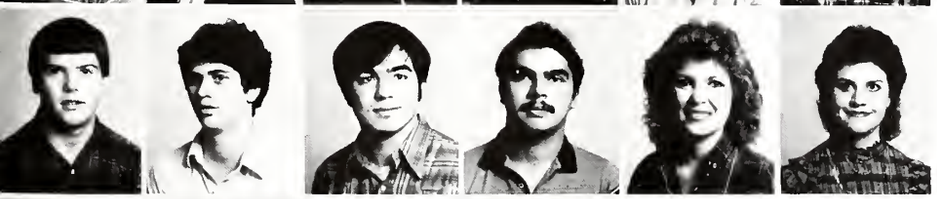

Rogers, Paul H. ..... Prentiss, MS; Fr.
Rogers, Tom C. ..... Long Beach, MS; Jr.
Rogers, William G. ..... Seminary, MS; Jr.
Rojas, Jose A. ..... Hattiesburg, MS; Jr.
Rollins, Sherry ..... Brookhaven, MS, Fr.
Rooke, Comelia R. ..... Vicksburg, MS; So.

Rose, W. Ronald ..... Foley, AL; Jr.
Roseberry, Rachel E. ..... Hattiesburg, MS, Sr.
Ross, Bobby ..... Columbus, MS; Jr.
Ross, Rebecca R. ..... Jackson, MS; So.
Ross, Thomas L. ..... Tehula, MS; So.
Ross, Willie A. ..... Hattiesburg, MS, Jr.

Rosse, Vincent K. ..... Columbus, GA; Sr.
Roth, Susan L. ..... Pascagoula, MS; Jr.
Roualet, Anita T. ..... Jackson, MS; Jr.
Rouse, Robert E. ..... Biloxi, MS; Jr.
Rowell, Tresa L. ..... Gulfport, MS; Jr.
Royal, Ellen B. ..... Gautier, MS; Sr.

Ruble, John H. ..... Gulfport, MS; So.

Ruffin, Peggy ..... Bay Springs, MS; Sr.

Ruffin, Roginia M. ..... Meridian, MS; Fr.

Runnels, Ronnie G. ..... Hattiesburg, MS; So.

Ruppel, Rosalind K. ..... Lockport, IL; Gr.

Rush, Mary A. ..... Leakesville, MS; Fr.
Rush, Michael R. ..... Brandon, MS; Jr.
Rushing, Elayne ..... Meridian, MS; So.
Rushing, Robin ..... Meridian, MS; Sr.
Russell, Franklin D. ..... Laurel, MS; Sr.
Russell, Jackie L. ..... Sumrall, MS; Sr.

Russell, John M. ..... Hattiesburg, MS; Jr.
Russell, John W. ..... Pascagoula, MS; Sr.
Russell, JoNelle M. ..... Monticello, MS; Sr.
Russell, Lauree L. ..... Scottsbluff, NE; Sr.
Russell, Robyn E. ..... Hattiesburg, MS; Fr.
Russell, Roddy A. ..... Gulfport, MS; Jr.

Russell, Ronald E. ..... Hebron, MS; Sr.
Rutherford, Linda K. ..... Ellisville, MS; Sr.
Rutherford, Terri L. ..... Hickory Flat, MS; Sr.
Rutherford, Donna R. ..... Biloxi, MS; So.
Rutland, Lady S. ..... Moon Lake, MS; Jr.
Ryan, Jeffrey L. ..... Ocean Springs, MS; So.

Ryan, R. Lynn ..... Meridian, MS; Sr.
Sackman, Michael D. ..... Seminole, FL; Sr.
Sadler, Shanti S. ..... Wiggins, MS; Jr.
Safigan, Sandra M. ..... Clinton, MS; Sr.
Saintsing, Kathryn N. ..... Ocean Springs, MS; Jr.
Salvaggio, Sherri ..... Columbus, MS; So.

Samies, Jerry ..... Ocean Springs, MS; Sr.
Samson, Thomas L. ..... Meridian, CT; Sr.
Sanchez, Oscar ..... Caracas, Venezuela; Sr.
Sanders, Brenda D. ..... Hattiesburg, MS; Fr.
Sanders, Butch J. ..... McComb, MS; So.
Sanders, Darlene D. ..... Natchez, MS; Fr.

Sanders, David A. ..... Southaven, MS; Jr.
Sanders, Ginny L. ..... Pearl, MS; Sr.
Sanders, Jim ..... Hattiesburg, MS; Sr.
Sandiford, Stephanie V. ..... Pensacola, FL; Fr.
Sanford, Glenda A. ..... Columbia, MS; Jr.
Sanford, Paula M. ..... Gulfport, MS; Gr.

Sandidge, James R. ..... Gulfport, MS; Jr.
Sandidge, Lana ..... Pass Christian, MS; Sr.
Sandifer, Elizabeth E. ..... Pass Christian, MS; So.
Sanford, Karen T. ..... Prentiss, MS; Jr.
Sangvinetti, David B. ..... Natchez, MS; So.
Santobianco, John G. ..... Ocean Springs, MS; Sr.

Sargent, Keith A. ..... Corinth, MS; So.
Sartin, Lori J. ..... Brookhaven, MS; Sr.
Satcher, Donna D. ..... Shubuta, MS; Jr.
Satcher, Felesha A. ..... Hattiesburg, MS; Jr.
Saucier, Cheryl L. ..... Pearl River, LA; Fr.
Saulters, Paige A. ..... Madison, MS; So.

Saunders, Ardeth L. ..... Gautier, MS; Jr.
Saxon, Sandra F. ..... Monticello, MS; Sr.
Saxton, William D. ..... Madison, MS; Sr.
Scandone, Michal A. ..... Ft. Walton Beach, FL; Jr.
Scheel, Lawrence F. ..... Hattiesburg, MS; Jr.
Scheeler, Marie ..... Pascagoula, MS; Jr.

Scheurich, Gordon S. ..... Purvis, MS; So.
Schexnayder, David A. ..... Biloxi, MS; Sr.
Schexnayder, Peter P. ..... Ft. Walton Beach, FL; Jr.
Schexnayder, Tony T. ..... Ft. Walton Beach, FL; Fr.
Schisler, Nancy L. ..... Jackson, MS; Jr.
Schloegel, Melissa J. ..... Gulfport, MS; Sr.

Schlosser, Scott M. ..... Biloxi, MS; Sr.
Schmidt, Donna M. ..... Morganton, NC; Jr.
Schmidt, Thomas C. ..... Pass Christian, MS; Sr.
Schneider, Richard E. ..... Jackson, MS; Jr.
Schrink, John S. ..... Gautier, MS; Sr.
Schroeder, Karen E. ..... Gulfport, MS; So.

Schroeder, Peggy M. ..... Ft. Walton Beach, FL; Jr.
Schuler, Terri A. ..... Jackson, MS; Sr.
Schultheis, Lori M. ..... Belle Chasse, LA; Sr.
Schwarzauer, Mary K. ..... Silver Creek, MS; Jr.
Schwarzauer, Suzanne R. ..... Silver Creek, MS; Jr.
Schwitters, Mitchell E. ..... Long Beach, MS; So.

Scianna, Danita L. ..... Bay St. Louis, MS; Sr.
Scifres, Vivian R. ..... Jackson, MS; So.
Sclafani, Joel F. ..... Bay St. Louis, MS; So.
Scoggins, Lori J. ..... Laurel, MS; Sr.
Scott, Amanda A. ..... Pensacola, FL; Fr.
Scott, Daniel L. ..... Hattiesburg, MS; Fr.

Scott, David ..... Hattiesburg, MS; Jr.
Scott, Johnny O. ..... Magnolia, MS; Jr.
Scott, Steve T. ..... Hattiesburg, MS; Sr.
Scott, William M. ..... Ft. Walton Beach, FL; Jr.
Scott, Wilmetta V. ..... Natchez, MS; Jr.
Seal, Christine A. ..... Biloxi, MS; Fr.

Seal, Sara L. ..... Union, MS; Sr.
Seale, Cynthia M. ..... Biloxi, MS; Jr.
Seale, Richard H. ..... Petal, MS; Jr.
Seale, Roberta D. ..... Natchez, MS; Sr.
Seals, Mark A. ..... Summit, MS; Jr.
Seals, Robert L. ..... Laurel, MS; So.

Seaton, Sheryl A. ..... Biloxi, MS; So.
Seibert, Todd W. ..... Long Beach, MS; Sr.
Sellers, Connie ..... Brooklyn, MS; Jr.
Sellers, David M. ..... Quitman, MS; Sr.
Scranage, Sharon L. ..... Hattiesburg, MS; Sr.
Selman, Robert D. ..... Crystal Springs, MS; Sr.

Semski, E. Marian ..... Biloxi, MS; So.
Senior, Xiomer G. ..... Ponto Figo, Venezuela; Fr.
Serpas, Gwen L. ..... Purvis, MS; Fr.
Seymour, Clinton M. ..... Ocean Springs, MS; Jr.
Shackelford, Lisa M. ..... Meridian, MS; So.
Shaffer, Norma ..... Yazoo City, MS; So.

Shannon, Julie A. ..... Natchez, MS; Sr.
Sharak, Kenneth C. ..... Wesson, MS; Sr.
Sharp, Sissy ..... Hattiesburg, MS; So.
Sharpe, Teresa J. ..... Mobile, AL; Sr.
Shaw, Erin L. ..... Brandon, MS; Fr.
Shaw, Kathleen E. ..... Vicksburg, MS; So.

Shaw, Paul D. ..... Clarksdale, MS; Jr.
Shearer, John W. ..... Hattiesburg, MS; Sr.
Sheller, Rick L. ..... New Orleans, LA; Sr.
Shelton, Sharon L. ..... Gulfport, MS; Sr.
Sheppard, Regina L. ..... Louisville, MS; Jr.
Sherer, Carman F. ..... Clinton, MS; Fr.

Shields, Ladonna A. ..... Pascagoula, MS; Fr.
Shoemake, Melanie L. ..... Collins, MS; Jr.
Shoemake, Melissa N. ..... Hattiesburg, MS; Jr.
Shoemake, Sandra J. ..... Runnelstown, MS; Sr.
Shoemaker, Deanna J. ..... Biloxi, MS; Fr.
Shoemaker, Greg W. ..... Lake, MS; Jr.

Shoemaker, Sonya P. ..... Ocean Springs, MS; Jr.
Shore, Paul D. ..... Pascagoula, MS; Sr.
Short, Holly J. ..... Meridian, MS; Jr.
Shows, Rebecca D. ..... Vicksburg, MS; Jr.
Shroyer, Lisa D. ..... Biloxi, MS; Sr.
Shuman, John B. ..... Biloxi, MS; Sr.

Shumate, Amy E. ..... Foley, AL; So.
Shuttleworth, Chad ..... Biloxi, MS; Jr.
Sibley, Cindy M. ..... Long Beach, MS; Sr.
Sibley, Tina C. ..... Morgantown, MS; Sr.
Simmons, Angela R. ..... Columbia, MS; Fr.
Simmons, Bethany A. ..... Hattiesburg, MS; So.

Simmons, Cindy R. ..... St. Francisville, LA; So.
Simmons, Charissa L. ..... New Orleans, LA; Sr.
Simmons, Laurie K. ..... Laurel, MS; Jr.
Simmons, Sandy K. ..... Tylertown, MS; Jr.
Simmons, Steve ..... Jackson, MS; Jr.
Simmons, Wronal Q. ..... Columbia, MS; So.

Simons, Edward A. ..... Biloxi, MS; So.
Simpson, Cynthia L. ..... Biloxi, MS; Fr.
Simpson, Debra A. ..... Mobile, AL; So.
Sims, Allen B. ..... Hattiesburg, MS; Fr.
Sims, Dianna M. ..... Carriere, MS; Fr.
Sims, Kathleen D. ..... Carriere, MS; So.

Sims, Mary L. ..... Louin, MS; Jr.
Sims, Randy ..... Soso, MS; Sr.
Sims, Teresa M. ..... Hattiesburg, MS; Fr.
Sims, Zoe A. ..... Richton, MS; Jr.
Singleton, Cheryl A. ..... Tylertown, MS; Jr.
Sinopoli, Marian A. ..... Gulfport, MS; Fr.

Sisk, James W. ..... Jackson, MS; Sr.
Sisson, Kathy L. ..... Meridian, MS; Jr.
Sison, Michael J. ..... Saucier, MS; So.
Sisson, Catherine G. ..... Columbus, MS; So.
Sisson, Jim L. ..... Columbus, MS; Jr.
Sivira, Alex V. ..... Caracas, Venezuela; Sr.

Sixkiller, KellyJo A. ..... Slidell, LA; Fr.
Skinner, Ricky C. ..... Hattiesburg, MS; Sr.
Skinner, Timothy D. ..... Hattiesburg, MS; So.
Skinner, Sharon A. ..... Pensacola, FL; Sr.
Skipper, Jerry D. ..... Madison, MS; So.
Skrmetta, Georgia G. ..... Meridian, MS; Fr.

Slack, Pat ..... Mobile, AL; So.
Slade, Jeffrey W. ..... Gulfport, MS; Sr.
Slater, Roderick B. ..... Mobile, AL; Fr.
Slaven, Leigh A. ..... Picayune, MS; Jr.
Slemaker, Michael L. ..... McComb, MS; Sr.
Sligh, James R. ..... Natchez, MS; Fr.

Sliman, Angela M. ..... Ocean Springs, MS; So.
Sloan, H. Franklin ..... Biloxi, MS; Fr.
Smartt, Cindy S. ..... Signal Mountain, TN; Gr.
Smilek, Gregory R. ..... Biloxi, MS; Jr.
Smilek, Kimberly A. ..... Biloxi, MS; Gr.
Smith, Angela E. ..... Sand Hill, MS; Sr.

Smith, Barbara L. ..... Tylertown, MS; Jr.
Smith, Becky K. ..... Long Beach, MS; Jr.
Smith, Brenda D. ..... Lillian, AL; So.
Smith, Brenda K. ..... Leakesville, MS; Jr.
Smith, Brian H. ..... Summit, MS; Fr.
Smith, Bruce H. ..... Merritt, FL; Gr.

Smith, Carol B. ..... Poplarville, MS; Jr.
Smith, Carol R. ..... Jackson, MS; Fr.
Smith, Catherine A. ..... Pearlington, MS; Jr.
Smith, Catherine J. ..... Purvis, MS; So.
Smith, Cedric J. ..... Picayune, MS; So.
Smith, Cedric ..... McComb, MS; Fr.

Smith, Constance P. ..... Carthage, MS; Jr.
Smith, Craig D. ..... Jackson, MS; Sr.
Smith, Cynthia S. ..... Brookhaven, MS; Jr.
Smith, D. Kay ..... Little Rock, AR; Jr.
Smith, Deborah A. ..... Collins, MS; Jr.
Smith, Donna J. ..... Mt. Olive, MS; Jr.

Smith, Ernie H. ..... Woodville, MS; Gr.
Smith, Gwendolyn ..... Hazlehurst, MS; Jr.
Smith, Henrietta ..... Tylertown, MS; Jr.
Smith, Ivory ..... Moss Point, MS; Sr.
Smith, Jeffrey L. ..... Brookhaven, MS; Sr.
Smith, Jimmie S. ..... Wiggins, MS; Sr.

Smith, Joanne R. ..... Biloxi, MS; Jr.
Smith, K. Angela ..... Ellisville, MS; Jr.
Smith, Kelly J. ..... Northport, AL; So.
Smith, Kim A. ..... Long Beach, MS; So.
Smith, Kimberly A. ..... Brandon, MS; Sr.
Smith, Kristy Carole ..... Mary Ester, FL; Sr.

Smith, Leslie R. ..... Birmingham, AL; Sr.
Smith, Lynda B. ..... Vancleave, MS; Jr.
Smith, Mary J. ..... Collins, MS; Jr.
Smith, Matt E. ..... Hattiesburg, MS; So.
Smith, Milton A. ..... Jackson, MS; So.
Smith, Nancy E. ..... Brookhaven, MS; Jr.

Smith, Nancy S. ..... Yazoo City, MS; Fr.
Smith, Pamela J. ..... Escatawpa, MS; Jr.
Smith, Pamela M. ..... Gulfport, MS; Jr.
Smith, Patti A. ..... Meridian, MS; Jr.
Smith, Paul D. ..... Hattiesburg, MS; Sr.
Smith, Peggy L. ..... Woodville, MS, So.

Smith, Rachel A. ..... Laurel, MS; Jr.
Smith, Randy ..... Hattiesburg, MS; Sr.
Smith, Rita D. ..... Raymond, MS; Jr.
Smith, Sandra L. ..... Meridian, MS; Jr.
Smith, Sandy ..... Brandon, MS; Jr.
Smith, Selena C. ..... Vicksburg, MS; So.

Smith, Sheila M. ..... Magee, MS; So.
Smith, Shelby M. ..... Guntown, MS; Jr.
Smith, Sheri M. ..... Hattiesburg, MS; So.
Smith, Stacey L. ..... Brandon, MS; Sr.
Smith, Stacey P. ..... Biloxi, MS; Sr.
Smith, Stan K. ..... Gulfport, MS, So.

Smith, Steven H. ..... Madison, MS; So.
Smith, Subrina ..... Crystal Springs, MS; Fr.
Smith, Taiter H. ..... Milton, FL; Fr.
Smith, Tammy M. ..... Brookhaven, MS; Sr.
Smith, Tracy A. ..... Gulfport, MS; Fr.
Smith, William T. ..... Crystal Springs, MS; Sr.

Smithie, Julie C. ..... Ocean Springs, MS; Fr.
Snell, Bob J. ..... Hattiesburg, MS; Jr.

Snow, Alana L. ..... Brandon, MS; Sr.
Snowden, Cindy M. ..... Hattiesburg, MS; Sr.

Snyder, Sheila Y. ..... Jackson, MS; So.
Sondermeyer, Carla A. ..... Meridian, MS; Sr.

Sones, Anthony W. ..... Bay St. Louis, MS; Sr.
Soneson, Sally K. ..... Columbia, MS; So.

Sonnier, John S. ..... Hattiesburg, MS; Fr.
Sorey, Laura ..... Pearl, MS; Jr.
Sorrell, Barbara L. ..... Rienzi, MS; Sr.
Sory, Deanne L. ..... Germantown, TN; Jr.
Sowell, Joseph K. ..... Lucedale, MS; Jr.
Spalding, Margret B. ..... Hattiesburg, MS; So.

Spann, Eddie L. ..... Clinton, MS; Jr.
Sparks, Carla A. ..... Magee, MS; Jr.
Sparks, K. Paige ..... Meridian, MS; Sr.
Spears, Lisa C. ..... Pearl, MS; So.
Spears, Francis A. ..... Florence, MS; Sr.
Spears, Milton L. ..... Jackson, MS; Sr.

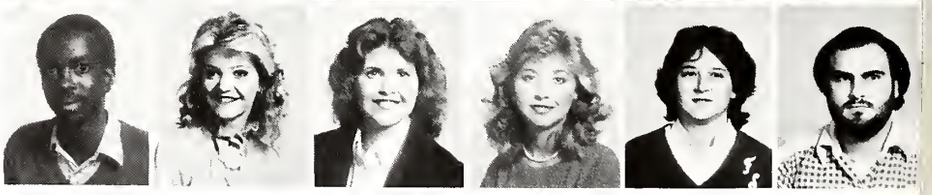

Speed, Daniel G. ..... Waynesboro, MS; Sr.
Speights, Sharon V. ..... Prentiss, MS; Jr.
Spence, Marjorie S. ..... Picayune, MS; Fr.
Spencer, M. Melissa ..... Hattiesburg, MS; So.
Sperier, Lori A. ..... Pass Christian, MS; Sr.
Spinney, Mark E. ..... Madison, MS; So.

Stafford, Randall S. ..... Ocean Springs, MS; Jr.
Stalnaker, Michael R. ..... Gulfport, MS; Jr.
Stallings, David ..... Crawford, MS; Fr.
Stamps, LaMarcus N. ..... Cleveland, MS; Fr.
Stamps, Tracy ..... Prentiss, MS; So.
Standberry, Shirley A. ..... Magnolia, MS; Fr.

Stanford, Keith J. ..... Grenada, MS; Sr.
Stanford, William L. ..... Clinton, MS; So.
Stark, Michelle F. ..... Oxford, MS; So.
Starks, Eugene A. ..... Biloxi, MS; Sr.
Staten, Janet G. ..... New Albany, MS; Jr.
Staton, Edward E. ..... Hattiesburg, MS; Jr.

Stedman, James K. ..... Pensacola, FL; Fr.
Steed, Trimellia L. ..... Hattiesburg, MS; Fr.
Steelman, Lawrence E. ..... Ocean Springs, MS; So.
Steen, Cathy F. ..... Brandon, MS; Fr.
Steen, M. Diana ..... Edmond, OK; So.
Steen, Nancy E. ..... Jackson, MS; Sr.

Stegall, John R. ..... Lucedale, MS; So.
Steinbruck, Beth A. ..... Long Beach, MS; So.
Stephens, Gregory B. ..... Florence, MS; Fr.
Stephens, Jan M. ..... Gautier, MS; So.
Stephens, Karyn J. ..... Meridian, MS; Sr.
Stephens, Lynn D. ..... Long Beach, MS; So.

Stephens, Michael D. ..... Pearl, MS; Jr.
Stephens, Randy ..... Clinton, MS; Sr.
Stephens, Robin T. ..... Long Beach, MS; Jr.
Stephenson, Amy C. ..... State Line, MS; Jr.
Stephenson, Julie A. ..... Hattiesburg, MS; Fr.
Stephenson, Mary L. ..... Hattiesburg, MS; Fr.

Stepko, David G. ..... Hattiesburg, MS; Fr.
Stevens, Christine M. ..... Lucedale, MS; Sr.
Stevens, Karla A. ..... Hammond, LA; So.
Stevenson, Fairest T. ..... Pearl, MS; Jr.
Stevenson, John L. ..... Pearl, MS; Jr.
Steward, Michael F. ..... Markham, IL; So.

Stewart, Alan ..... Murfreesboro, AR; Gr.
Stewart, Benita K. ..... Isola, MS; Jr.
Stewart, Cindy G. ..... Hattiesburg, MS; Jr.
Stewart, Dicey ..... Wesson, MS; Jr.
Stewart, Ellen M. ..... Perkinston, MS; Sr.
Stewart, Feleta A. ..... Quitman, MS; Sr.

Stewart, George R. ..... Gulfport, MS; Jr.
Stewart, Kyle D. ..... Perkinston, MS; Jr.
Stewart, Marvin G. ..... Perkinston, MS; Jr.
Stewart, Paula ..... Meridian, MS; So.
Stewart, Sheila V. ..... Jackson, MS; Sr.
Stiffler, Sara J. ..... Long Beach, MS; Jr.

Stiglets, Jamey ..... Jackson, MS; Sr.
Stock, Mary R. ..... Ft. Walton Beach, FL; Fr.
Stockman, Carol M. ..... Jackson, MS; Sr.
Stockstill, C. Michele ..... Picayune, MS; Jr.
Stockstill, Kevin C. ..... Picayune, MS; So.
Stoelzel, Richard P. ..... Auburn, NY; Sr.

Stokes, Bobby V. ..... Pensacola, FL; Fr.
Stokes, Brenda ..... Natchez, MS; Jr.
Stokes, Terry C. ..... Preston, MS; Jr.
Stone, Robert T. ..... Oakridge, TN; So.
Story, William P. ..... Jugfork, MS; Sr.
Stotland, Lisa J. ..... Hattiesburg, MS; So.

Stotland, Stephanie A. ..... Hattiesburg, MS; Fr.
Stott, Carol L. ..... Meridian, MS; Jr.
Stowers, Anne B. ..... Natchez, MS; Jr.
Strain, Alison D. ..... Clinton, MS; Jr.
Straub, Maria A. ..... Hattiesburg, MS; So.
Strawn, Delia D. ..... Vicksburg, MS; Fr.

Strehle, Harold T. ..... Bay St. Louis, MS; So.
Stribling, Andrea L. ..... Clinton, MS; Fr.
Strickland, Kenton A. ..... Waynesboro, MS; Sr.
Strickland, Shawn M. ..... Columbia, MS; Sr.
Strickland, Sheila L. ..... Forest, MS; Sr.
Strickland, Steve T. ..... Meridian, MS; So.

Strickland, Sylvia L. ..... Wiggins, MS; Sr.
Strickler, Beverly J. ..... Pascagoula, MS; Fr.
Strimel, Anastasia ..... Hattiesburg, MS; Fr.
Stringfield, Alison J. ..... Biloxi, MS; Fr.
Strong, Betty M. ..... West Point, MS; Jr.
Strong, Mary B. ..... Birmingham, AL; So.

Stroud, Kenneth W. ..... Carson City, NV; Jr.
Stuart, John W. ..... Gulfport, MS; So.
Stuart, Lester L. ..... Vicksburg, MS; Fr.
Stuart, Newton W. ..... Walnut Grove, MS; Jr.
Stubblefield, J. Martin ..... Frankfort, KY; So.
Sturgeon, Ace ..... Austin, TX; Sr.

Sturgeon, John R. ..... Killeen, TX; Jr.
Sturgeon, Yvette ..... Woodville, MS; Jr.
Sturtz, Robert I. ..... Hattiesburg, MS; Jr.
Styron, J. Lynn ..... Magee, MS; So.
Sullivan, Becky L. ..... Hattiesburg, MS; So.
Sullivan, Gary L. ..... Gulfport, MS; Sr.

Sullivan, Geoffrey H. ..... Magee, MS; Jr.
Sullivan, Hart F. ..... Jackson, MS; Sr.
Sullivan, Joel P. ..... Laurel, MS; Jr.
Sullivan, John M. ..... Hattiesburg, MS; Gr.
Sullivan, Karen R. ..... Sumrall, MS; Jr.
Sullivan, Mark ..... Pascagoula, MS; Sr.

Sullivan, Rebecca J. ..... Mt. Olive, MS; Jr.
Sullivan, William M. ..... Pascagoula, MS; Sr.
Sullivant, James S. ..... Batesville, MS; Fr.
Sumlin, Pamela J. ..... Pensacola, FL; Fr.
Summersell, Leah T. ..... Mobile, AL; So.
Sumrall, Gregory W. ..... Biloxi, MS; Fr.

Sumrall, Natalie J. ..... Hattiesburg, MS; Fr.
Suse, Cherie D. ..... Brandon, MS; So.
Sutton, Denese D. ..... Pearl, MS; Jr.
Sutton, Ellis A. ..... Brandon, MS; Jr.
Sutton, Ricky D. ..... Pearl, MS; Sr.
Swank, Lisa J. ..... Lake Jeur, FL; Sr.

Swett, Lynn L. ..... Vicksburg, MS; Sr.
Swider, Ramona P. ..... Pass Christian, MS; Sr.
Sykes, David S. ..... New Orleans, LA; Sr.
Sykes, Michele H. ..... Long Beach, MS; Jr.
Taake, Carolyn A. ..... Gulfport, MS; Jr.
Tadlock, Joyce E. ..... Jackson, MS; Jr.

Takas, Terry W. ..... Gautier, MS; Sr.
Tallarico, Darlene ..... Gloster, MS; Jr.
Tally, Phil H. ..... Raleigh, MS; Sr.
Tannehill, Susan D. ..... Jackson, MS; Sr.
Tanner, Darvin R. ..... Lucedale, MS; Sr.
Tanner, Oscar ..... Hazlehurst, MS; Fr.

Tanner, Royce A. ..... Hazlehurst, MS; Sr.
Tapp, Dawn L. ..... Ocean Springs, MS; Sr.
Tardy, Lori J. ..... Carriere, MS; So.
Tarnabine, Carolyn G. ..... Vicksburg, MS; So.
Tarver, Sonda F. ..... Brookhaven, MS; Sr.
Tate, George W. ..... Long Beach, MS; Fr.

Tate, Jana M. ..... Biloxi, MS; Sr.
Tate, Jimmy L. ..... McComb, MS; Fr.
Taylor, Angela K. ..... Hattiesburg, MS; Sr.
Taylor, Betty R. ..... Ocean Springs, MS; Sr.
Taylor, Dean G. ..... Picayune, MS; Gr.
Taylor, Dennis ..... Crystal Springs, MS; Jr.

Taylor, Dorothy D. ..... Fairhope, AL; So.
Taylor, Elizabeth A. ..... Gulfport, MS; Jr.
Taylor, Elizabeth L. ..... Hattiesburg, MS; Sr.
Taylor, Jennifer R. ..... Liberty, MS; So.
Taylor, Kim A. ..... Hattiesburg, MS; Fr.
Taylor, Laura M. ..... Meridian, MS; So.

Taylor, Lisa R. ..... Hattiesburg, MS; So.
Taylor, Marcella E. ..... Biloxi, MS; Jr.
Taylor, Melissa ..... Ocean Springs, MS; Jr.
Taylor, Miranda ..... Tylertown, MS; So.
Taylor, Sandra D. ..... Natchez, MS; Jr.
Taylor, Tara E. ..... Petal, MS; Fr.

Taylor, Theresa L. ..... Slidell, LA; So.
Taylor, Trace L. ..... Ocean Springs, MS; Fr.
Taylor, Travis A. ..... Hattiesburg, MS; Sr.
Taylor, Valerie L. ..... Long Beach, MS; Sr.
Taylor, William A. ..... Jackson, MS; Sr.
Tedder, Monty C. ..... Mobile, AL; So.

Teel, Barbara E. ..... Brandon, MS; Sr.
Teel, Charles D. ..... Laurel, MS; Sr.
Terrell, Cindy ..... Collins, MS; Sr.
Terrell, Sharon M. ..... Dunedin, FL; Fr.
Terrell, Vickie A. ..... Hattiesburg, MS; Sr.
Terry, Rand L. ..... Meridian, MS; Sr.

Testa, Sam ..... Grenada, MS; Jr.
Thames, Clay B. ..... Hattiesburg, MS; So.
Thames, Linda A. ..... Forest, MS; Jr.
Thames, Lisa A. ..... Brandon, MS; Sr.
Thames, Mark R. ..... Gautier, MS; Jr.
Thames, Pamela K. ..... Ruth, MS; Jr.

Thames, Rachel L. ..... Wesson, MS; Jr.
Tharp, Melissa L. ..... Pensacola, MS; Sr.
Theriot, Sharon K. ..... McComb, MS; Gr.
Thigpen, Joanne L. ..... Poplarville, MS; Sr.
Thigpen, Kyle ..... Taylorsville, MS; So.
Thomas, Alison ..... Hattiesburg, MS; Sr.

Thomas, Betty A. ..... Jackson, MS; Fr.
Thomas, Charles M. ..... Hattiesburg, MS; So.
Thomas, L. Sharon ..... Hattiesburg, MS; Fr.
Thomas, Lutricia M. ..... Greenville, MS; Fr.
Thomas, Michael E. ..... Greenville, MS; Sr.
Thomas, Terry G. ..... Baton Rouge, LA; Fr.

Thompson, Analiesa ..... Biloxi, MS; Jr.
Thompson, Barbara N. ..... Madison, MS; Jr.
Thompson, Daniel D. ..... Hattiesburg, MS; So.
Thompson, Delia A. ..... Biloxi, MS; So.
Thompson, E. Denise ..... Brandon, MS; Sr.
Thompson, Gale R. ..... Moss Point, MS; Sr.

Thompson, Jacqueline B. ..... Huntsville, AL; Sr.
Thompson, Melissa A. ..... Flora, MS; So.
Thompson, Sandra D. ..... Pascagoula, MS; Jr.
Thompson, Sandra D. ..... Gulfport, MS; Jr.
Thornton, Calvin ..... Meridian, MS; Fr.
Thornton, Tanya S. ..... Ellisville, MS; Sr.

Thornton, Tracey L. ..... Pearl, MS; Fr.
Thrash, Kevin E. ..... Hattiesburg, MS; Sr.
Thurmon, Maria R. ..... Ocean Springs, MS; Fr.
Thyous, Jerry M. ..... Biloxi, MS; Fr.
Till, Terri ..... Jackson, MS; So.
Tillman, Marjorie R. ..... Vicksburg, MS; Sr.

Tims, David L. ..... Petal, MS; So.
Tingle, Steven M. ..... Brookhaven, MS; Jr.
Tinnin, Brenda G. ..... Belzoni, MS; Jr.
Tinnon, Tracey L. ..... Hattiesburg, MS; Jr.
Tisdale, Barbara A. ..... Ovett, MS; Gr.
Tisdale, Erin T. ..... Ellisville, MS; Fr.

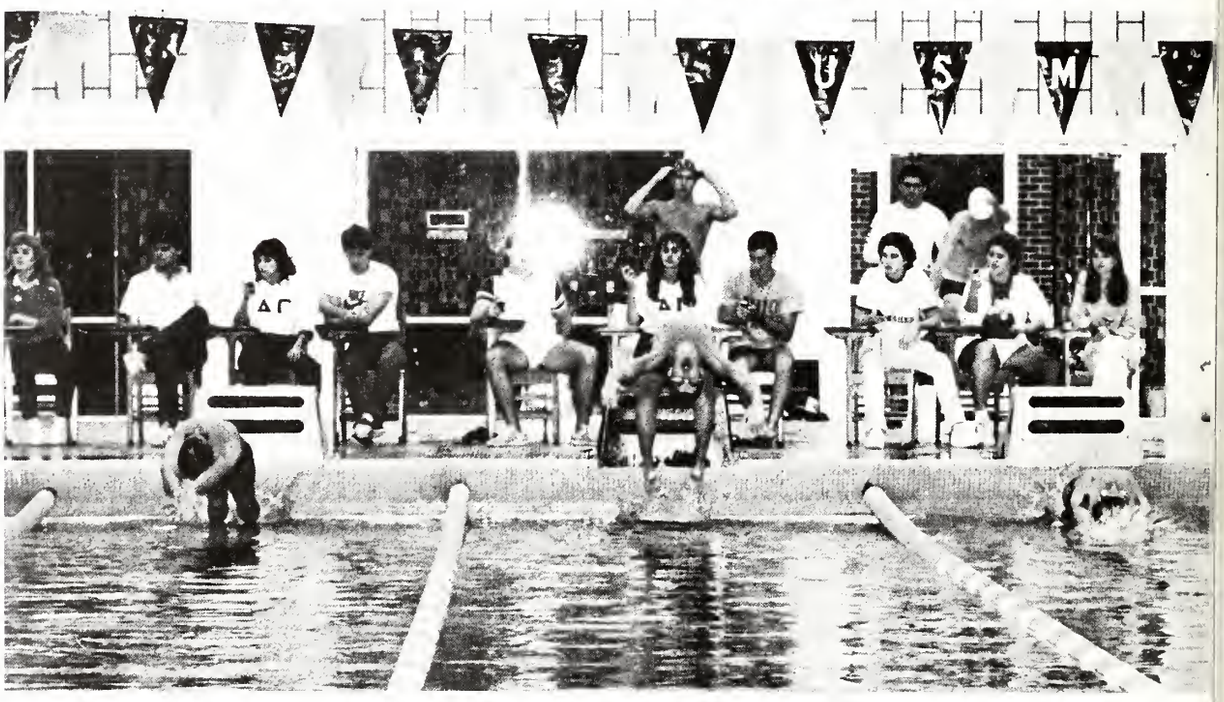

Tisdale, Mary A. ..... Dekalb, MS; Fr.
Tisdale, Robert W. ..... Ellisville, MS; Sr.
Tisdelle, Carole T. ..... London, Canada; Fr.
Todd, Alfredore A. ..... Biloxi, MS; Fr.
Todd, Maria A. ..... Quitman, MS; Sr.
Todd, Veronica L. ..... Biloxi, MS; Jr.

Tolbert, James M. ..... Jackson, MS; Sr.
Toler, Christa L. ..... Liberty, MS; Fr.
Toler, Shannon L. ..... Foley, AL; Fr.
Toler, Stanley Y. ..... Foley, AL; So.
Toms, Ronald R. ..... Biloxi, MS; Fr.
Tonore, Tami M. ..... Monroe, LA; So.

Toole, Robert L. ..... Grenada, MS; Jr.
Toussaint, Victoria L. ..... Hattiesburg, MS; Jr.
Towler, Thomas T. ..... Biloxi, MS; Jr.
Towles, Colette ..... Gulfport, MS; Jr.
Towles, Tommy D. ..... Ocean Springs, MS; Jr.
Tamontana, James M. ..... Gulfport, MS; So.

Tran, Jack C. ..... Ocean Springs, MS; Fr.
Travis, Glenn M. ..... Pascagoula, MS; Sr.
Travis, Madeleine J. ..... Ocean Springs, MS; Sr.
Travis, Milron P. ..... Biloxi, MS; Jr.
Traweek, Barbara S. ..... Jackson, MS; Sr.
Trest, Rocio T. ..... Santo Domingo, Dominican Republic; Sr.

Trevino, Rebecca A. ..... Niceville, FL; Fr.
Trig, Terry L. ..... Seminary, MS; Sr.
Trippe, Wilbur R. ..... Biloxi, MS; Sr.
Trochessett, Lance J. ..... Ocean Springs, MS; So.
Troscuair, Finley J. ..... Natchez, MS; Jr.
Troth, Andrea M. ..... Raleigh, MS; Jr.

Trotti, Melinda L. ..... Jackson, MS; Jr.
Trussell, Cleveland C. ..... Meridian, MS; Sr.
Tucker, K. Ann ..... Picayune, MS; Sr.
Tucker, S. Lynn ..... Picayune, MS; Sr.
Tullos, Julie J. ..... Jackson, MS; Jr.
Tullos, Misty D. ..... Jackson, MS; Jr.

Turk, Rosemary ..... Jackson, MS; Fr.
Turnage, Kendall G. ..... Tylertown, MS; Jr.
Turnage, Marie ..... Brandon, MS; Sr.
Turner, Betty J. ..... Laurel, MS; Sr.
Turner, Carmia L. ..... Canton, MS; So.
Turner, Dale A. ..... Slidell, LA; So.

Turner, Lelvin D. ..... Moss Point, MS; Sr.
Turner, Melanie F. ..... Jackson, MS; So.
Turner, Stephen G. ..... Odenton, MD; Jr.
Turnipseed, Gena C. ..... Pensacola, FL; Fr.
Turnipseed, Gregory T. ..... Port Gibson, MS; Jr.
Tuttle, Susan, V. ..... Gulfport, MS; Sr.

Tyner, Sarah L. ..... Canton, MS; Sr.
Tyler, Tammie R. ..... Vicksburg, MS; So.
Ugolotti, Patricia M. ..... Lima, Peru; Fr.
Ulmer, Mel ..... Hattiesburg, MS; Sr.
Underwood, Lee A. ..... Iuka, MA; Jr.
Ungefung, Carlota I. ..... Caracas, Venezuela; So.

Valencia, Joel D. ..... Caracas, Venezuela; Jr.
Van, Dave R. ..... Bogur Chitto, MS; Fr.
Van, Debra G. ..... McComb, MS; Jr.
Van, Kevin ..... Brookhaven, MS; Jr.
VanAller, Geoffrey T. ..... Hattiesburg, MS; Fr.
Vance, Amy M. ..... Meridian, MS; Jr.

Vance, Angela L. ..... Lake, MS; Jr.
VanDevender, Jim ..... Metairie, LA; Fr.
VanLandingham, Matthew E. ..... Hazlehurst, MS; Sr.
Vann, Vicki L. ..... Sheffield, AL; Jr.
VanWart, Louise S. ..... Hattiesburg, MS; Jr.
Varnado, Robin L. ..... Franklinton, LA; Fr.

Varner, John K. ..... Pelahatchie, MS; Jr.
Vaughn, Billy A. ..... Laurel, MS; So.
Vaughn, Keith D. ..... Gambrills, MD; Jr.
Vaughn, Sheila A. ..... Meridian, MS; Jr.
Vemulapalli, Ashok ..... Hattiesburg, MS; Gr.
Vernon, Donald L. ..... Perkinston, MS; Sr.

Vernon, J. Kris ..... Jackson, MS; So.
Verucchi, Pam S. ..... Natchez, MS; Sr.
Vervaeke, Tommy ..... Pascagoula, MS; So.
Vignes, Rachel S. ..... Hattiesburg, MS; So.
Villacres, Maria D. ..... Gudydavil, Ecuador; Gr.
Villeret, Tammy L. ..... Birmingham, AL; Jr.

Vince, Tammy L. ..... Sandy Hook, MS; So.
Vines, Gerald A. ..... Columbia, MS; So.
Vinson, Claude L. ..... Holly Springs, MS; Fr.
Vinson, Remonia J. ..... Waynesboro, MS; Jr.
Vital, Tara A. ..... Hattiesburg, MS; Jr.
Vogle, Cindy J. ..... Saucier, MS; Jr.

Voivedich, Dana A. ..... Biloxi, MS; So.
Volz, William T. ..... Hattiesburg, MS; Sr.
Vowell, Kimberly A. ..... Biloxi, MS; So.
Vucovich, Todd F. ..... Pensacola, FL; So.
Wack, Mark J. ..... Biloxi, MS; Jr.
Waddell, Carla J. ..... Florence, MS; Jr.

Wade, Deborah L. ..... Gulfport, MS; Jr.
Wade, James M. ..... Inka, MS; Sr.
Wade, Robert E. ..... Morton, MS; Sr.
Wagner, Diane W. ..... Hattiesburg, MS; Gr.
Waid, James K. ..... Long Beach, MS; Sr.
Waits, Darlene F. ..... Long Beach, MS; Sr.

Waits, Mary E. ..... Pass Christian, MS; Sr.
Wajdowicz, Ellen J. ..... Largo, FL; Sr.
Walden, Lori D. ..... Langdale, AL; So.
Waldon, Robert M. ..... Corinth, MS; Jr.
Waldrop, Helen D. ..... Canton, MS; Jr.
Walker, Candy A. ..... Pascagoula, MS; Fr.

Walker, Danny P. ..... Hattiesburg, MS; Fr.
Walker, David M. ..... Clinton, MS; Fr.
Walker, Douglas A. ..... West Point, MS; Sr.
Walker, Janet L. ..... Picayune, MS; Jr.
Walker, Jennifer M. ..... Pascagoula, MS; Jr.
Walker, Kathleen S. ..... Mize, MS; Sr.

Walker, Mark S. ..... Carthage, MS; Jr.
Walker, Michelle F. ..... Moss Point, MS; Jr.
Walker, Rebecca S. ..... Picayune, MS; Sr.
Walker, Sarah A. ..... Hattiesburg, MS; Fr.
Walker, Tammy D. ..... Yazoo City, MS; Jr.
Walker, Tracy L. ..... Jackson, MS; Sr.

Wallace, Jodie E. ..... Poplarville, MS; So.
Wallace, Robert K. ..... Jackson, MS; Jr.
Wallace, Robin A. ..... Bogue Chitto, MS; So.
Wallace, Tanya L. ..... Natchez, MS; Sr.
Waller, Jennifer K. ..... Natchez, MS; Sr.
Waller, Mignon T. ..... Natchez, MS; Sr.

Walley, Pete D. ..... Richton, MS; Sr.
Wallington, Kristy J. ..... Starkville, MS; Gr.
Walters, Carmen M. ..... Laurel, MS; Sr.
Walters, Claire E. ..... Vancleave, MS; Sr.
Walters, James A. ..... Laurel, MS; Jr.
Walters, Tina D. ..... Philadelphia, MS; Sr.

Walters, Jackie L. ..... Philadelphia, MS; Sr.
Walton, Arthur R. ..... Mendenhall, MS; Jr.
Walton, Cremia L. ..... Hattiesburg, MS; Fr.
Walton, J. Katherine ..... Hattiesburg, MS; Fr.
Wand, Gary K. ..... Brookhaven, MS; Sr.
Ward, Karen L. ..... Richmond, IN; Sr.

Ward, Mary S. ..... Wesson, MS; Jr.
Ward, Samuel L. ..... Columbia, MS; Fr.
Ward, Twyla L. ..... Silver Creek, MS; So.
Ward, W. Craig ..... Andalusia, AL; Sr.
Ware, Kathy A. ..... Canton, MS; Jr.
Waring, Jan M. ..... Tylertown, MS; So.

Warnsley, Ruby N. ..... Forest, MS; Jr.
Warren, Cynthia D. ..... Hattiesburg, MS; Sr.
Warren, Jeffry H. ..... Mt. Olive, MS; Sr.
Warren, Jim C. ..... Vicksburg, MS; Fr.
Warren, Lee A. ..... Vicksburg, MS; Sr.
Warren, Thomas G. ..... Jackson, MS; Sr.

Warren, Walter L. ..... Ripely, MS; So.

Wascom, Cliff L. ..... Meridian, MS; Sr.

Washer, Barbara D. ..... Biloxi, MS; Sr.

Washington, Arbutas A. ..... Waynesboro, MS; So.
Washington, Charles E. ..... Biloxi, MS; Jr.
Washington, Ethel ..... Hattiesburg, MS; Jr.
Waters, Christy L. ..... Kenner, LA; Fr.
Watkins, Cindy R. ..... Forest, MS; Jr.
Watkins, Raymond M. ..... Pearl, MS; Gr.

Watkins, William B. ..... Pelahatchie, MS; Fr.
Watson, Amber J. ..... Hattiesburg, MS; Sr.
Watson, H. William ..... Gulfport, MS; Jr.
Watson, Jacqueline K. ..... Moss Point, MS; So.
Watson, Jeanette ..... Hazlehurst, MS; Jr.
Watts, Rufus ..... Gulfport, MS; So.

Watts, Tammy K. ..... Hattiesburg, MS; Fr.
Weaver, Deborah K. ..... Saucier, MS; Fr.
Weaver, Kimberly J. ..... Ft. Walton Beach, FL; Sr.
Weaver, Winifred S. ..... Carriere, MS; Jr.
Webb, Joan B. ..... Webb, MS; Fr.
Webb, Tammy L. ..... Decatur, MS; Jr.

Webster, Barry J. ..... Jackson, MS; Sr.
Webster, Kathy K. ..... Jackson, MS; So.
Weeks, Gina L. ..... Brookhaven, MS; Jr.
Weeks, Melissa L. ..... Hattiesburg, MS; Fr.
Weeks, Tambra L. ..... Petal, MS; Fr.
Weems, Charles E. ..... Ocean Springs, MS; Fr.

Weitzel, Teresa A. ..... Niceville, FL; Sr.
Welch, Janice L. ..... Union, MS; Sr.
Welch, Julie M. ..... Mendenhall, MS; Fr.
Welch, Lyn R. ..... Long Beach, MS; Fr.
Welch, Shelia M. ..... Decatur, MS; Sr.
Welch, Suzie ..... Mendenhall, MS; Jr.

Welch, William R. ..... Magee, MS; So.
Weldy, Amy A. ..... Hattiesburg, MS; So.
Welford, Keisha D. ..... Lucedale, MS; Fr.
Wells, Derrick A. ..... Vicksburg, MS; Fr.
Wells, Douglas A. ..... Boca Raton, FL; Sr.
Wells, Kerrin M. ..... Long Beach, MS; Sr.

Wells, Lisa A. ..... Long Beach, MS; So.
Welsch, Frederick G. ..... Jackson, MS; Sr.
Welsh, Darlene E. ..... Foley, AL; Fr.
Wendland, Jay P. ..... Jackson, MS; Jr.
Wesson, Barry J. ..... Mobile, AL; Fr.
West, Cynthia J. ..... Leakesville, MS; Jr.

West, Fran ..... Leakesville, MS; Sr.
West, M. Melinda ..... Hattiesburg, MS; Fr.
West, Melissa W. ..... Magee, MS; Sr.
West, Georgia A. ..... Jackson, MS; Jr.
West, Steve R. ..... Sumrall, MS; Jr.
West, Verdina ..... Vicksburg, MS; Sr.

Whatley, J. Harold ..... Vicksburg, MS; Jr.

Wheatley, Andrew S. ..... Jackson, MS, Jr.

Wheaton, Susan R. ..... Vienna, WV; So.

Wheeless, Harlea, N. ..... Hattiesburg, MS, So.

Whetstone, David A. ..... Pensacola, FL; Jr.

Whiddon, John Laren ..... Hattiesburg, MS, Sr.

Whinery, Bruce H. ..... Biloxi, MS; Sr.

Whitaker, Sandy K. ..... Hattiesburg, MS; Fr.
White, Carmen A. ..... Picayune, MS; So.
White, Elizabeth ..... Ft. Sheridan, IL; Fr.
White, Keith L. ..... Biloxi, MS; Fr.
White, Kevin E. ..... Pascagoula, MS; Sr.
White, Robin C. ..... Gulfport, MS; So.

White, Sheri L. ..... Brandon, MS; Fr.
Whitehead, Chuck ..... Vicksburg, MS; Sr.
Whitfield, Ginny ..... Picayune, MS; Jr.
Whitlock, Brenda M. ..... Pensacola, FL; Fr.
Whitney, William E. ..... Gulfport, MS; So.
Whittemore, Mary E. ..... Gulfport, MS; Jr.

Wichert, Andrew C. ..... Hattiesburg, MS; Fr.
Wieck, Tina M. ..... Biloxi, MS; Sr.
Wildee, Senobia F. ..... Vicksburg, MS; Jr.
Wiley, Bobby ..... Picayune, MS; So.
Wiley, Sandra E. ..... Clarksdale, MS; Sr.
Wilkerson, Frederick L. ..... Bay St. Louis, MS; Fr.

Wilkerson, Ples ..... Jackson, MS; So.
Wilkinson, Leslie L. ..... Pascagoula, MS; Jr.
Wilks, Janice M. ..... Foxworth, MS; Fr.
Wilks, Kelly A. ..... Utica, MS; Sr.
Williams, Annette E. ..... Milton, FL; Fr.
Williams, Charlotte A. ..... Hattiesburg, MS; Gr.

Williams, Cindy L. ..... Jackson, MS; Sr.
Williams, Darlene R. ..... Ocean Springs, MS; Sr.
Williams, Demetra K. ..... Hattiesburg, MS; Fr.
Williams, Fern M. ..... Hattiesburg, MS; Fr.
Williams, Ingrid B. ..... Moss Point, MS; Fr.
Williams, James E. ..... Meridian, MS; So.

Williams, James R. ..... Brookhaven, MS; Jr.
Williams, Jane E. ..... Midnight, MS; Fr.
Williams, Jeffery B. ..... Hattiesburg, MS; So.
Williams, John W. ..... Chalmette, LA; Sr.
Williams, Kelly C. ..... Vicksburg, MS; Fr.
Williams, Kymberly K. ..... Hattiesburg, MS; Sr.

Williams, Laurie A. ..... Clinton, MS; Jr.
Williams, Mark K. ..... Jackson, MS; Sr.
Williams, Patricia L. ..... McComb, MS; Fr.
Williams, R. Dale ..... McComb, MS; Jr.
Williams, Ramona L. ..... Gulfport, MS; So.
Williams, Renee C. ..... Hugo, MN; Fr.

Williams, Robert L. ..... Geneva, AL; Fr.
Williams, Robert T. ..... Foley, AL; Fr.
Williams, Roderick L. ..... Picayune, MS; Fr.
Williams, Ruby L. ..... Ocean Springs, MS; So.
Williams, Sandy D. ..... Brandon, MS; Jr.
Williams, Sheila A. ..... Biloxi, MS; Jr.

Williams, Sheldon T. ..... Waynesboro, MS; Sr.
Williams, Terry E. ..... Collins, MS; So.
Williams, Tina R. ..... Escatawpa, MS; Jr.
Williams, Towana R. ..... Florence, MS; Jr.
Williamson, Christine E. ..... Jackson, MS; Fr.
Williamson, Donald D. ..... Hattiesburg, MS; Jr.

Williamson, Dorothy M. ..... Waynesboro, MS; Jr.
Williamson, Dorothy R. ..... Hattiesburg, MS; Sr.
Williamson, Ginger ..... Mendenhall, MS; Jr.
Williamson, Jana L. ..... Brandon, MS; Sr.
Williamson, Ken E. ..... Vicksburg, MS; So.
Willis, Kimberly A. ..... Biloxi, MS; So.

Willis, Sandra A. ..... Hattiesburg, MS; So.
Willis, Scott D. ..... Picayune, MS; So.
Willson, Brenda L. ..... Covington, LA; So.
Wilson, David D. ..... Dallas, TX; So.
Wilson, Janet M. ..... Magnolia, MS; Sr.
Wilson, Kay S. ..... Laurel, MS; Jr.

Wilson, Leigh A. ..... Richton, MS; So.
Wilson, Marvin D. ..... Grenada, MS; Jr.
Wilson, Monica F. ..... Biloxi, MS; Fr.
Wilson, Shirley A. ..... Purvis, MS; Jr.
Wilson, Sidney M. ..... Natchez, MS; Jr.
Wiman, Dana M. ..... Brandon, MS; So.

Wimberley, Loretta A. ..... Pass Christian, MS; Sr.
Windham, C. Denise ..... Bay Springs, MS; Sr.
Windham, Regina K. ..... Jackson, MS; Sr.
Winfrey, Tammy K. ..... Forrest City, AR; Jr.
Wink, John W. ..... Jackson, MS; So.
Winstead, Christopher B. ..... Hattiesburg, MS; Fr.

Wintle, Jack ..... Tulsa, OK; Sr.
Wise, Bridget L. ..... Picayune, MS; Fr.
Wise, Tammy J. ..... Gautier, MS; Fr.
Withers, James C. ..... Pearl, MS; Sr.
Wixon, Joy L. ..... Pascagoula, MS; So.
Wolfe, Carlin E. ..... Hattiesburg, MS; So.

Wolfe, Jesse C. ..... Hattiesburg, MS; Sr.
Wolfe, Peggy D. ..... Collins, MS; Fr.
Wolfe, Susan A. ..... Pearl, MS; Gr.
Wolfkiel, Greg G. ..... Picayune, MS; Sr.
Wolverton, Gary A. ..... Starkville, MS; Sr.
Wolverton, S. Joy ..... Pascagoula, MS; Jr.

Wolverton, Steven L. ..... Dyricola, MS; So.
Wood, Bettye L. ..... Pelahatchie, MS; So.
Wood, Donna L. ..... Mobile, AL; So.
Wood, Jo Lynn ..... Meridian, MS; So.
Wood, Kevin D. ..... Jackson, MS; Jr.
Wood, Marie C. ..... Pascagoula, MS; So.

Wood, Raleigh E. ..... Starkville, MS; Jr.
Wood, Richard A. ..... Biloxi, MS; Sr.
Woodard, Clemontine R. ..... Canton, MS; Fr.
Woodard, Sarah F. ..... Lucedale, MS; Jr.
Woodruff, Rhonda F. ..... Clinton, MS; Jr.
Woods, David A. ..... Hattiesburg, MS; Fr.

Woods, Natalie ..... Mt. Olive, MS; Sr.
Woods, Thomas E. ..... Tupelo, MS; Jr.
Woodyard, Donna J. ..... Long Beach, MS; Fr.
Woolsey, John W. ..... Mobile, AL; Jr.
Wooten, Kenneth W. ..... Gulfport, MS; Sr.
Wooten, Russell D. ..... Pearl, MS; Jr.

Worley, Angela L. ..... Vicksburg, MS; Jr.
Woulard, Verline ..... State Line, MS; Jr.
Wren, Lori D. ..... Clarksdale, MS; Jr.
Wright, Candace D. ..... Vicksburg, MS; Fr.
Wright, Frank J. ..... Laurel, MS; Jr.
Wright, Kenneth G. ..... Meridian, MS; So.

Wright, Rochella ..... Vicksburg, MS; Sr.
Wright, Tracey L. ..... Hattiesburg, MS; Jr.
Wrighter, Linda R. ..... Wilmer, AL; Fr.
Wrolstead, Patricia L. ..... Gulfport, MS; Fr.
Wyatt, Joseph A. ..... Laurel, MS; Jr.
Wyatt, Ricky L. ..... Pearl, MS; Sr.

Wyman, Cindy G. ..... Hattiesburg, MS; Jr.
Wynn, David C. ..... Hattiesburg, MS; Sr.
Yarbrough, Lee B. ..... Ocean Springs, MS; So.
Yarbrough, Valerie M. ..... Meridian, MS; Jr.
Yates, J. Keith ..... Hattiesburg, MS; Fr.
Yates, Mavis C. ..... Lucedale, MS; Sr.

Yates, Tammy C. ..... Jackson, MS; So.
Yates, Tommy ..... Union, MS; Jr.
Yearwood, William R. ..... Hattiesburg, MS; Gr.
Yelverton, Joey ..... Laurel, MS; Jr.
Yerger, George S. ..... Jackson, MS; Jr.
Young, Debra G. ..... Biloxi, MS; Sr.

Young, F. Michele ..... Tupelo, MS; So.
Young, Joyce C. ..... Woodland, MS; Gr.
Young, Pamella ..... Meridian, MS; Fr.
Young, Suzanne L. ..... Pascagoula, MS; Fr.
Young, Terry J. ..... Ocean Springs, MS; Jr.
Zarske, Andrea R. ..... Gulfport, MS; Jr.

Zasoski, Ray J. ..... Ocean Springs, MS; Jr.
Zerkus, Sebrina D. ..... Gautier, MS; So.
Zuga, Melissa A. ..... Brookhaven, MS; So.
Zumberge, Gloria A. ..... Allendale, NJ; Gr.
Zummo, Natale J. ..... Meridian, MS; Fr.
Zysk, Dana J. ..... Brandon, MS; Sr.

Zywicki, Dana L. ..... Foley, AL; Fr.

Beth, Anita, Mary, and Alice Harkins, the only known set of quadruplets in Mississippi and the only known quadruplets attending college in the U.S., celebrated their twentieth birthday on September 7 as juniors at USM. Transfer students from Hinds Junior College, the famous foursome reside in Raymond. Mary and Beth are nursing majors; Alice pursues a recreation major, while Anita is studying accounting. Beth and Alice are identical twins. The quads have three other sisters and three brothers.

'Dixie' Tradition Banned at USM After Protests by Black Students

The Pride's performance of "Dixie" after each football game has been a tradition for many, many years at USM. On September 17, 1983, however, a small crowd gathered on the football field in front of the band to hear "Dixie," and, to their surprise, got Southern's alma mater.

The controversy started in the 1982-1983 school year when John Crossley, former president of the Afro-American Cultural Society, researched the song and found it to contain racial overtones and phrases about blacks. The AACS drew up a petition proposing that the band discontinue the practice of singing "Dixie." Black band members and black students representing other organizations reinforced this proposal by complaining to President Aubrey K. Lucas about the song.

Fall 1983 saw USM's chapter of Delta Zeta sorority undergo a recolonization. Members became DZ alumna with the recolonization and the chapter's new membership quickly numbered well over 60 sisters.

When Lucas discussed the "Dixie" controversy with Dr. Kelly Love, director of the band, the two agreed that it would be a better idea to replace the song with a medley including a brief section of "Dixie." This plan, however, was later rejected. The final decision was that the band would replace its rendition of "Dixie" in the post-game shows with the alma mater. This substitution was made at the suggestion of Dr. Lucas, who stated, "This action was . . . only a suggestion designed to protect blacks." Lucas maintained that his proposal was based on his desire for people in the community and at the University to learn the alma mater.

When students were asked about their opinions on the ban, a few had no comment and others expressed strong opinions. Darlene Tallarico, a junior majoring in art education, stated, "Yes, I think it is wrong to ban Dixie because there is nothing about it being against blacks, and the slavery issue was a long time ago." Another student, Belinda Mize, a senior Dixie Darling, commented, "Being a Dixie Darling and being part of the school, I have come to know Dixie as a part of the tradition here at USM and I think it was one of the prettiest ballads. But, I feel as a band member we should respect others and their opinions about Dixie."

An opinion that we should be democratic and let the majority rule came from Thomas Samson, a senior accounting major, who said, "Personally, I think Dixie is fine. But, I think it is a matter of how the majority of people feel about the song."

Jan Waring

Revenue Lost as a Result of Probation

At the end of the 1983 season, the Golden Eagle football team will once again be eligible for a televised bowl game consideration. The team was placed on a two-year probabation at the end of December of 1981 for NCAA recruiting violations.

According to Roland Dale, director of athletics, the probation does not seem to have hurt USM's recruiting program. Yet, financially, the loss cannot be directly measured. "If you lost a television appearance, you would have lost a great deal of money," commented Dale. The money lost cannot be calculated in actual terms; it is merely a figure of what **could** have been made had the football team appeared on regional or national television.

Dale pronounced the probabation experience as both "traumatic and dramatic" throughout the investigation, the announcement, and the bowl denials. Said Dale, "It's certainly not pleasant to go through."

However, the USM fans proved steadfast throughout the ordeal. "Our people (athletes, students, and fans) have handled it as well as can be expected," interjected Dale. "I certainly hope this is something our university will never have to go through again. I honestly feel that our people have rallied around us in view of adversity. But, a NCAA probation is not the ideal way to get people to rally around you."

Candi Wiggins

Twenty Eaglettes Make Half-Time Debut With the Pride of Mississippi

People of all ages love football for more than the sport itself. One of the most exciting parts of a good football game is the half-time show. In the fall of 1983, USM updated its show with the addition of the glamorous Eaglettes.

A line of 20 twirlers, directed by Georgeanne Love, the Eaglettes are a new version of a twirl line which started soon after USM was established. This twirl line eventually evolved into the Dixie Darlings. It was decided in 1983 that it was time to reinstate the line in its original form.

The 20 new twirlers were chosen by Mrs. Love and her husband Kelly, director of the Pride. Judging was based on poise, appearance, and twirling and dancing abilities. Each girl was asked to prepare and present a routine displaying her creativity and coordination.

An equally important aspect of the judging process is the ability to learn routines quickly. The girls were shown a routine and were given a limited amount of time in which to learn and perfect it.

Lengthy practices sessions, an average of 20 hours per week, have enabled the Eaglettes to put their best feet forward. The enthusiastic response generated by the group's first season ensures that the Eaglettes will be a part of USM's half-time show for some time to come.

Sonya O'Neal

In Brief

USMagazine, a privately funded monthly publication with the combined purposes of promoting a positive image for the University while creating a marketplace for the discussion of the pertinent issues of the day, made its debut in October 1983. Featuring such controversial stories as "an inside report" on the Maranatha mystery and a lampoon issue headlined by "Nuclear War and the Sensuous Man," the publication bowed out for the year after four issues, vowing to return in 1984-1985.

The University Commons computerized its meal ticket records, requiring all students to have their sensitized meal identification cards cleared by computer before permitting them entrance to the food lines.

Vanessa Williams, a 20-year-old junior at Syracuse University, became the nation's 56th Miss America and the pageant's first black titleholder.

USM became Mississippi's largest university in terms of enrollment. Enrollment increased by 5.1%, bringing the total number of students to 13,547. President Lucas credits this increase to rigorous recruiting, a prime location, and the service and attitude of the staff. With an eye to the future, Lucas stated, "We're going to do better those things we're doing well now."

Former USM wide receiver Don Horn was found innocent of charges of raping a 38-year-old Hattiesburg woman.

Certain students residing in Jones, Scott, and Pulley Halls returned to find damages to their rooms caused by bursting water pipes. The University cleaned the students' clothes, replaced mattresses and box springs, repainted walls, and washed carpets. More than $15,000 worth of damage was incurred in other buildings on campus.

The Korean Air Line Flight 007 passenger jet was shot down on September 8 for invading Soviet air space, leaving 269 dead, 61 of them Americans.

On Friday, October 14, some 200 to 300 students were interrupted at breakfast when a fire broke out at the University Commons. According to Jessie C. Boyd, director of food services, the fire was caused by the overheating of the main electrical panel. No extensive damage was done, but the Commons was closed for the weekend to undergo clean-up and repairs. No injuries were sustained during the incident.

SUMMARY

4,200 Majoring in Computer Science

With 4,200 students declared as computer science majors, the department has become one of the largest on campus. Danny Carter, chairman of the program, cites the availability of jobs in the computer market as the main attraction. He advises, however, "Don't come into computer science just because jobs are available. Very few who come in with this attitude survive." For example, if a student is happy in a major such as fine arts, it would not be wise to switch; this only creates a "disastrous situation." One student who chose a computer major over one in fine arts did so because, "The opportunities in the field are better than most; opportunities for jobs in fine arts are limited." The financial security associated with computers is much too powerful for most students to ignore. Although it is a very time-consuming major, many are willing to devote their free hours to an emphasis dangling job security at the end of a four-year tunnel.

The computer science department attempts to make the program an appealing one. Carter commented, "We allow each major free computer science electives in the senior year. This allows us to tailor the program according to their interests; this provides flexibility." By making new equipment readily available, the department hopes to meet student needs and to hopefully avoid any such shortages as have been incurred in the past.

Despite the long hours and tedious homework, the dropout rate has remained fairly small. Carter contended, "We still find ourselves in the situation with more people coming in than going out."

Candi Wiggins

New LDCS Phone System Installed

A new Long Distance Calling System came out at USM during the fall semester which uses calling identification numbers. This system was introduced when South Central Bell eliminated the STAN card. The LDCS is actually a computer that handles calls very efficiently. This computer saves students money by eliminating operator-assisted charges.

Starting in September, there was a $25 deposit which was to be refunded at the end of the school year. The telephone office found that students paid their bills promptly and decided to credit the deposit paid to the students' account for the spring semester. Also, students who got the card in January did not have to pay a deposit.

The calling card is composed of six numbers which are used before dialing the long distance number. These numbers are punched into the computer and each time a student makes a call it is recorded in the computer's memory on the student's bill.

Some problems and complaints have occurred with this phone system, such as the problem of the call that does not go through because all the long distance lines are in use. One student, Jon Jackson, a freshman, expressed his opinion as, "It can really be inconvenient when you have to wait to place a phone call." Another problem that several students have complained about is some calls which were not completed are still billed to them. The billing time starts after 30 seconds or approximately five rings. Some students felt this was unfair because they were being charged for unanswered phone calls. Steve Lampton, a junior majoring in computer science, stated, "I do not think they should charge us if no one answers, because a few cents can add up."

Overall, the introduction of this system has worked out very well. The students only have to pay for their long distance calls. Transfer student Bill Herring commented, "At my junior college, we had to pay a fixed rate plus our long distance calls. I think it is efficient and helps keep calling costs down."

Jan Waring

In Brief

Dr. Aubrey K. Lucas vetoed USM as Universal Pictures' choice as a movie site for a multi-million dollar movie starring Peter O'Toole. After reading the script sent to him by the Mississippi Film Commission, he pointed to raw language and lengthy scenes of sex as the reasons for his disapproval of the project. While expressing his regret that Hattiesburg and the USM campus would not have the opportunity to participate in the production of a major motion picture, Lucas stated that the film would have reflected unfavorably on USM and the people of Mississippi.

218 Marines, 18 sailors, and three soldiers died at dawn on October 21 when a truck loaded with TNT slammed into the Marine headquarters at Beirut.

USM Assistant Football Coach Rich Coachys resigned after committing a recruiting violation involving James White, a punter from Harrison Central High School. Coachys arranged a ride for White to a February 6 basketball game with Virginia Tech, violating recruiting guidlines set by the NCAA.

Troopers from the Army's 82nd Airborne Division assaulted Grenada on November 4 and secured the island in 10 days. 19 Americans were killed; 144, wounded.

Nu Upsilon Nu, "the Singing Nuns," appeared at USM on February 14 delivering singing telegrams. Composed of music majors Candi Wiggins, Nancy Rogers, Beverly Hayes, and Kristi English, the group ran for ASB president with the slogans, "Dare to be as obnoxious as you really are" and "Men break our hearts and make us eat."

Lillian Carter, Jessica Savitch, and Marvin Gaye died in unrelated situations.

Frats Get Probations

Homecoming festivities on Saturday, October 29, left three USM fraternities on probation. Before the fall 1983 semester began, an 11 p.m. curfew was initiated to keep students from disturbing nearby residents. Fraternities were made aware of this deadline; however, they openly expressed their disagreement with the ruling. They argued that large amounts of money had been paid to the bands to perform until at least midnight; just because the bands were too large for the houses, they shouldn't have to quit at 11 p.m. They also felt that returning alumni should be able to enjoy the party, as well as the music, past 11 p.m.

Security arrived at the parties of Alpha Tau Omega, Phi Kappa Tau, and Sigma Nu to terminate the music. Both Phi Tau and Sigma Nu received two week probation periods. During the first week only business meetings were allowed; the second, no parties or gatherings were permitted. Alpha Tau Omega, however, received a month probation period after they decided not to obey the rule and to "force" security to shut down their band. Signs regarding the probation decked the ATO house, proving that their spirits had not been dampened.

Dee Dougherty

Josh Was Here

To promote Josh McDowell, Campus Crusade for Christ planned and executed a full-scale invasion of the USM campus. To arouse students' initial curiosity, the organization plastered signs that read "Josh" everywhere. The posters appeared on the Hub, the Commons, academic building, and even in the residence halls.

Each week the signs were lengthened to read "Josh Is" and, finally, "Josh Is Coming." The idle interest which was first evoked in USM students gradually changed to a burning curiosity. Who was this Josh? Why was he coming to USM?

In answer to these questions, and as a final step in their massive advertising campaign, Campus Crusade for Christ distributed fliers and posted signs which promised "Maximum Sex." According to the fliers, "Love Is Still Possible in a Junky World!"

As a result of Campus Crusade for Christ's clever strategy, on November 8, at 8 p.m., Bennett Auditorium was filled with wondering students waiting to hear Josh McDowell's "words of wisdom." Josh, who has spoken to over seven million students and faculty members at over six hundred universities in sixty-two countries and has written fourteen best-selling books, spoke of the physical and spiritual aspects of love and marriage. He recounted the classic embarrassment, insecurity, and nervousness associated with a first date in an attempt to distinguish between lust and "real" love. According to Josh, complete fulfillment comes only through the spiritual union of the hearts in conjunction with the physical relationship.

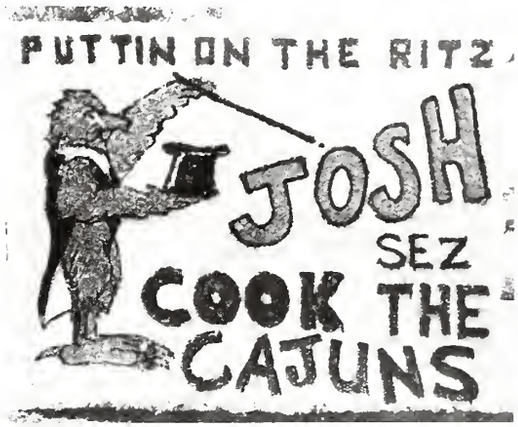

Beth McCoy

Jeff Davis, long-time USM mascot, graduated with style at his August 17 commencement. Donning a cap and gown over his Eagle costume, Davis received his bachelor's degree in hotel and restaurant administration. His winning antics earned him the honor of serving as the pelican Seymour D. Fair, official mascot of the 1984 World's Fair in New Orleans. For old times' sake, Davis made an appearance to flaunt his new feathered finery at a USM home football game, much to the delight of a cheering crowd.

SUMMARY

"You Could Hear Screaming and Glass Breaking"

Five minutes into the C period class on Tuesday, February 21, a plaster ceiling collapsed on a second-floor social competencies class in the Home Economics Building. Students scrambled under desks and tables to avoid the falling pipes, cement, tar paper, mesh, and glass. Twelve students were injured in the incident, with five of them taken by ambulance to Forrest General Hospital for treatment. The University picked up the $1560 tab for health care costs. The cause of the fall-in was later ruled as "loose nails."

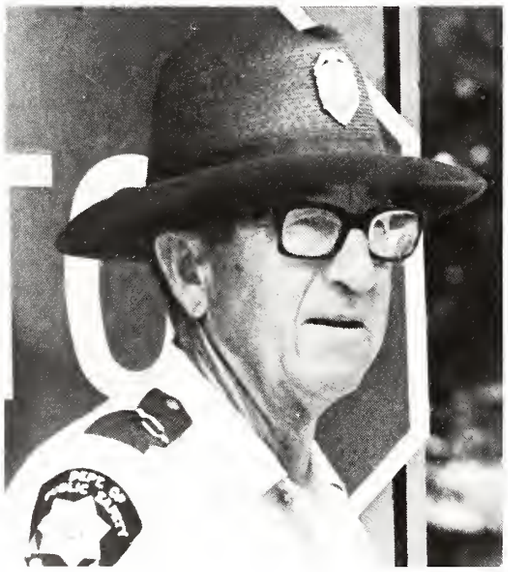

Long-Time USM Guard McKinney to Retire

On June 30, the University will lose one of its most popular means of effective public relations, Fred McKinney. Fred, a security guard at USM for 24 years, claims his job includes everything from "being a midwife to plumbing." With only nine days of sick leave under his belt, Fred intends to "enjoy the rest of his life" and relax on his farm in Hattiesburg.

Christened simply "Fred McKinney," he intervened that when he was younger he was given the choice of a "pair of britches or a middle name." He chose the pair of britches.

In his earlier days in Hattiesburg, an electrician friend called him and told him of a job opening at USM. "If I'd have been looking for a job, I'd have never found one," commented Fred. Since that day, Fred has manned the yellow security box in front of the campus. He has watched the campus expand and has seen many generations pass through the university. "I know students here now whose mother and father went here." And, no doubt, they all have memories of a joking, friendly security guard named Fred.

Fred advises, "Enjoy living every day like it's the last one. Don't worry about tomorrow . . . it might not get here."

Candi Wiggins

New Lights Make for More Tuition

Due to the recent structural damage to the sports arena floor, USM students were forced to take their recreation to the intramural fields. Although these fields are in less than prime condition, they have served the recreational needs of USM students for many years. However, the four intramural fields, located on the west side of the Coliseum across from new frat row, will soon receive new low-powered stadium lights, restrooms, and a concession area. These fields will be enclosed by fencing to protect them from vandalism and unauthorized use. Construction is to begin May 13 and be completed in mid-August.

USM students will be financing the construction. The USM Advisory Board, made up of USM students, athletic faculty, members of the administration, and local contributors to the athletic program, petitioned 2,000 students in four days to persuade the administration that students seriously favor the planned construction on the fields. This tactic succeeded in getting the administration to permit the issue an election. Only 127 of the 2,100 voters opposed the measure. The approved referendum states that students will be taxed $3 on their tuition.

David Woods

Jackson Appears at USM

It was announced only 24 hours in advance that Jesse Jackson, 1984 Democratic presidential candidate, would be speaking at USM on February 29 in conjunction with Black History Month. Originally planned for 10:30 a.m., the speech was re-scheduled for 9:30 a.m. The crowd which had gathered outside Bennett Auditorium well in advance was admitted at 9:30 only to find that Rev. Jackson had been delayed at the airport for an hour.

After another 30 minute delay, Rev. Jackson finally made a hurried entrance. The enthusiasm of the packed audience mounted as Jackson began his now famous "I am somebody." Jackson spoke on the new directions our country is taking. He said that students can help choose the direction the United States moves in. By choosing "education over entertainment, peace over war, and voting over complaining about the system," we can bring about change. Rev. Jackson said we should form a Rainbow Coalition with everyone working together towards a goal because "we are all precious in God's sight." He also called for an end to dual registration and second primaries in the South. He stressed the importance of student voting by stating that over half of all college students are not registered. He said that this problem could be remedied by deputy registrars on campus and post card registration. Due to a previous engagement in Natchez, Rev. Jackson accepted only two questions before leaving as quickly as he had come.

Holly Hughes

USM Black Fraternities Keep in Step Through Traditional Dances

The USM campus has four of the top black social fraternities in the country. Alpha Phi Alpha, Kappa Alpha Psi, Omega Psi Phi, and Phi Beta Sigma engage in stepping, one of the oldest traditions in existence. Stepping is a colorful celebration expressed through chants and powerfully dramatic forms of dance. Although each fraternity is very different, stepping is the common bond between them.

Alpha Phi Alpha performs in a variety of costumes. Their costumes range from tuxedos to full gladiator armor. They require only that their costumes be in black and old gold. The Alphas have one set pattern step, the Alpha Step; all of their other steps are original.

The men of Kappa Alpha Psi create all of their own steps. The Kappas step on each Q-Delta Weekend, a celebration of stepping sponsored by Omega Psi Phi and their sister sorority, Delta Sigma Theta. In 1983, the Kappas placed first for a unique form of stepping performed with canes and started a tradition by being the only group to step on Homecoming Day in Bennett Auditorium.

Omega Psi Phi designs its own steps and wears the colors of purple and gold. "We do what ever we feel like doing . . . we just be ourselves." The Omegas do not compete, as they sponsor the event. "We just step to please the crowd, and they love it and keep coming over and over again."

Phi Beta Sigma members appear only in blue and white during Q-Delta Weekend. They devise new steps every time they perform with their blue and white canes. The Sigmas place much importance on footwork and cane handling. They placed second at the 1983 weekend.

David Woods

In Brief

18-year-old architecture major Timothy Lavigne, from Ocean Springs, was struck by a car on March 20 when he fell while crossing from Elam Arms to campus. He suffered a broken collarbone, two broken ribs, a broken right foot, a fractured right arm, and damaged ligaments. The incident prompted the city of Hattiesburg to commit itself to the installation of a traffic light and a median fence to prevent jaywalking.

Steve Sheppard and David Groth won the presidential and vice presidential races in ASB elections.

Alabama's UAC-sponsored May 4 appearance trounced Joan Jett in ticket sales, selling out a full month in advance.

Wendy's Hamburgers spawned the catch-phrase of the decade with commercials demanding "Where's the beef?".

The Technology Center on the USM campus was formally renamed the Bobby L. Chain Technology Center in April 18 ceremonies held at Bennett Auditorium in honor of Hattiesburg mayor Bobby Chain.

Senator Gary Hart came from behind as a dark horse candidate in the fight for the Democratic presidential nomination. Hart's surprise victory over Walter Mondale in primaries across the nation make him the most successful young presidential hopeful since John F. Kennedy.

The Bill Allain controversy turned into a national media event with an April 12 segment on ABC's **20/20**, featuring a Geraldo Rivera interview with the governor.

INDEX

Academics ... 214
Administration ... 268
Afro-American Cultural Society ... 173
Air Force Angel Flight ... 204
Air Force Arnold Air Society ... 204
Air Force Cadet Corps Staff ... 202
Air Force Drill Team ... 202
Air Force Leadership Training Organization ... 203
Air Force Personnel ... 203
Airband Competition ... 48
Alpha Kappa Alpha ... 108
Alpha Phi Alpha ... 109
Alpha Psi Omega ... 179
Alpha Sigma Alpha ... 110
Alpha Tau Omega ... 112
American Institute of Building Design .. 190
American Marketing Association ... 184
American Society of Interior Designers 190
Army Distinguished Military Students .. 196
Army Eagle Brigade Staff ... 196
Army Military Science III ... 199
Army Military Science IV ... 199
Army Personnel ... 201
Army Rangers ... 197
Army Rifle Team ... 198
Army Scabbard and Blade ... 197
Army Southern Generals Drill Team ... 198
Art Center Series ... 34
Association of Baptist Students ... 171
Association of Computing Machinery ... 186
Associated Student Body ... 164
Baptist Student Union ... 170
Baseball ... 88
Basketball, Men's ... 76
Basketball, Women's ... 82
Beauties ... 246
Beta Alpha Psi ... 182
Board of Trustees ... 276
Business Administration, College of ... 216
Carmody, Jim ... 63
Casino Night ... 49
Cheerleaders, Football ... 154
Cheerleaders, Men's Basketball ... 156
Cheerleaders, Women's Basketball ... 157
Chi Omega ... 114
Chi Tau Epsilon ... 176
Church of God in Christ Fellowship ... 173
Classes ... 278
Competition ... 60
Contents ... 2
Delta Delta Delta ... 116
Delta Gamma ... 118
Delta Sigma Pi ... 185
Delta Sigma Theta ... 120
Delta Zeta ... 122
Dixie Darlings ... 160
Marcus Dupree ... 56
Eaglettes ... 162
Education and Psychology, College of ... 218
L'Esprit de Corps ... 200
Events ... 18
Fashion Plus ... 192
Fine Arts, College of ... 220
Football ... 62
Forum ... 50
Jack Gallagher ... 48
Gamma Beta Phi ... 180
Gold Tenders ... 208
Golden Girls ... 163
Golf ... 98
Governor's Race ... 58
Greek God and Goddess ... 256
Hall of Fame ... 258
Halloween ... 22
Hattiesburg Hall ... 213
Health, Physical Education, and Recreation, School of ... 222
Hello, Dolly ... 38
Hillcrest ... 212
USM Home Builders Association ... 191
Home Economics, School of ... 224
Homecoming Court ... 242
Homecoming Displays ... 20
Honors College ... 234
Honors Student Association ... 174
Interfraternity Council ... 151
Intramurals ... 104
Institute of Electronical and Electronics Engineers ... 189
Institution Administration Club ... 192
James, Kay ... 83
Joan Jett and the Blackhearts ... 26
Junior Panhellenic Council ... 152
Junior Panhellenic Talent Show ... 43
Kappa Alpha ... 124
Kappa Alpha Psi ... 149
Kappa Delta ... 126
Kappa Kappa Psi ... 179
Kappa Mu Epsilon ... 187
Kappa Sigma ... 128
Craig Karges ... 42
Lambda Sigma ... 174
LeRoux ... 24
Liberal Arts, College of ... 226
Library Service, School of ... 228
Lucas, Dr. Aubrey K ... 240
Mardi Gras Ball ... 52
Merchant of Venice ... 28
Miss Southern ... 40
Mr. and Miss USM ... 244
National Student Speech and Hearing Association ... 193
Nursing, School of ... 230
Omega Psi Phi ... 121
Panhellenic Council ... 152
Parking Situation ... 54
Participation ... 106
Past Beauties ... 209
People ... 238
Phi Beta Lambda ... 184
Phi Chi Theta ... 183
Phi Delta Rho ... 175
Phi Kappa Tau ... 130
Phi Mu ... 132
Phi Mu Alpha Sinfonia ... 178
Phi Theta Kappa ... 177
Pi Beta Phi ... 134
Pi Kappa Alpha ... 136
Pre-Law Society ... 181
Pride ... 158
Psi Chi ... 176
Public Relations Student Society of America ... 207
Pulley Hall ... 211
Recreation and Park Association of USM 194
Residence Hall Association ... 153
Resident Assistants ... 210
Rho Gamma ... 206
Roberts Hall ... 212
Science and Technology, College of ... 232
Scott Hall ... 211
Side By Side By Sondheim ... 30
Sigma Alpha Epsilon ... 138
Sigma Chi ... 140
Sigma Nu ... 142
Sigma Phi Epsilon ... 144
Sigma Psi Alpha ... 183
Sigma Sigma Sigma ... 150
Soccer ... 100
Social Work, School of ... 236
Society for the Advancement of Management ... 182
Society for Paralegal Services ... 181
USM Society of Polymer Science ... 188
Softball ... 90
Songfest ... 36
Southern Christian Student Center ... 171
Southern Exposure ... 44
Southern Geological Society ... 188
Southern Misses ... 162
Southern Style ... 208
Southern Toastmasters ... 205
Southerner Staff ... 350
Spring Dance Concert ... 46
USM Sports Club Council ... 195
USM Student Constructors ... 191
Student Nursing Association of Southern Mississippi ... 193
The Student Printz ... 207
USM Student Sports Medicine Association ... 194
Summary ... 342
Swimming ... 96
Tau Alpha Pi ... 205
Tau Beta Sigma ... 178
Tau Kappa Epsilon ... 146
Tennis, Men's ... 92
Tennis Women's ... 94
Track ... 102
Turk, M.K. ... 77
Union Board ... 169
University Activities Council ... 166
Upsilon Pi Epsilon ... 187
Vixen ... 32
USM Water Ski Club ... 195
Welcome Back Week ... 35
Wesley Foundation ... 172
Who's Who Among Students in American Colleges and Universities ... 260
Zeta Phi Beta ... 148

Photo Credits

Cindy Blackmer . . .
104, 105, 143, 281, 282, 285, 294
Dick Brown . . .
77, 78, 79, 80, 81
Candid Campus . . .
52, 53
Celina Echols . . .
216
Bob Hand
Aerial Photography—Jackson . . .
12, 13
Jerry Holt, Head Photographer . . .
1, 2, 3, 6, 7, 8, 9, 15, 30, 31, 32, 33, 50, 62, 68, 69, 72, 73, 74, 75, 81, 82, 83, 84, 85, 86, 87, 88, 89, 92, 93, 94, 95, 100, 101, 104, 106, 107, 154, 155, 159, 160, 161, 226, 230, 232, 278, 290, 302, 310, 326, 337, 338, 346, 350.
Holly Hughes . . .
2, 22, 23, 226, 238, 239, 347
Tim Isbell . . .
64, 65, 71, 313
Melissa Jones . . .
22, 23, 352
Sandy Loveday . . .
10, 11, 214, 215
Craig Ledlow . . .
102, 103, 309, 321
Gena McCarlie . . .
293
Bob Myers . . .
3, 4, 5, 10, 11, 14, 15, 16, 17, 18, 19, 20, 21, 22, 23, 28, 29, 35, 38, 39, 42, 46, 47, 159, 216, 218, 220, 222, 228, 230, 236, 289, 297, 298, 306, 314, 317, 325, 329, 333, 341, 345
Stella Payton . . .
14, 226
Billy Powe . . .
24, 25
Debbie Rouse . . .
4, 16
Louisa Shearin . . .
343, 346
Lance Stotler . . .
34, 50, 51
Jeri Veenstra . . .
29
Mickey Welsh . . .
23, 50, 57, 64, 65, 66, 76, 78, 96, 97, 99, 158, 318, 334, 345
Kim Willis . . .
8, 9, 15, 234, 286, 301, 305, 344, 349
Rinny Woodruff . . .
48, 49
All other photos by USM Photo Service

Much more goes into putting together a yearbook than meets the eye. A special thanks must be extended to a number of people and organizations for their invaluable assistance in the creation of this book. Without their help, production would be impossible.

We could never begin to list everyone who has helped with this book, but those who come to mind in particular are:

Toni and Cathy Willis
Mr. and Mrs. Roy Loveday
Warren K. Dunn
Billy Benson
Debbie Kennedy
Minnie Austin
Vickie Wilson
Steve and Frank Easterling
Mickey Welsh
Tim Isbell
Dr. Gene Wiggins
Rinny Woodruff
Carlin Wolfe
Deedee Blanton
Kristi Kilbourne
Randy Baker
Eric Labat
Monica Robinson
Todd Courtney
Rachael Hetherington
Stasi Strimel
Sonya Rath
Mark Saucier
Jeri Veenstra
Regina Lightsey
Tammy Smith
Ben Allen
Barbara Reiling
Photo Service
Associated Student Body
University Activities Council
The Student Printz
President's Office
Executive Assistant's Office
Honors College
Public Relations
University Publications Board

Thanks to all!

Kim Willis
Sandy Loveday
Co-Editors

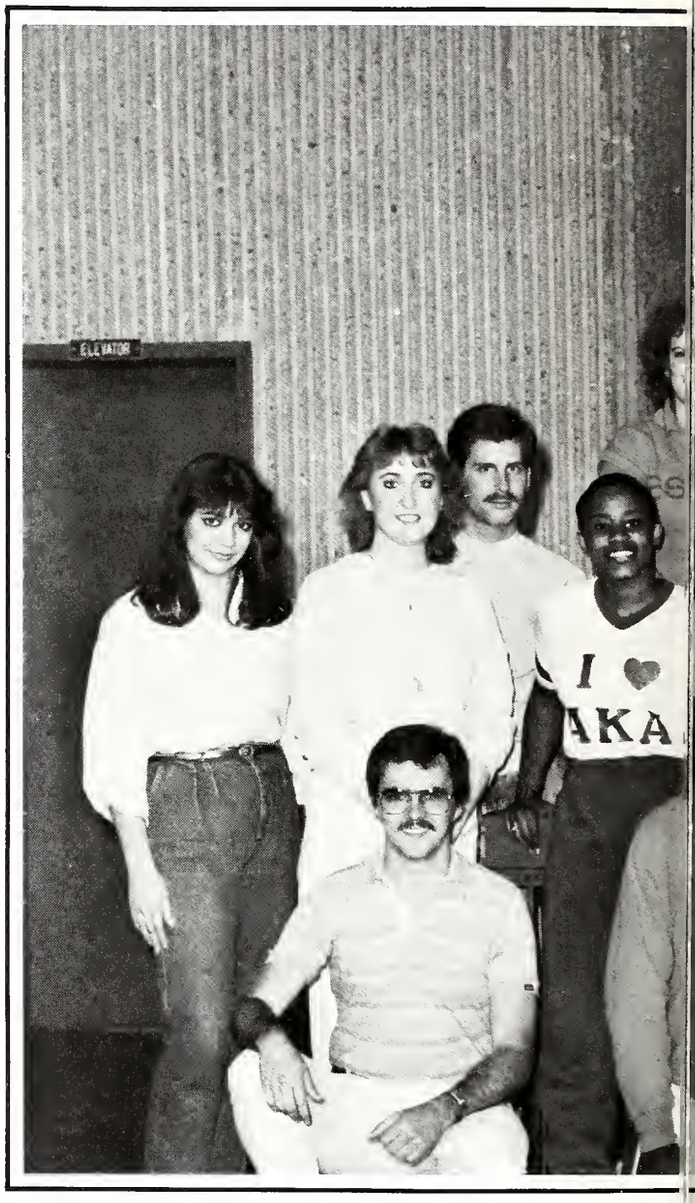

Specifics

The 1984 **Southerner** was printed and bound by Paragon Press, a division of Herff Jones Yearbooks, in Montgomery, Alabama. Paper stock for the 352 page volume is 80 pound Bordeaux Special with Colortext Gray EX-12 used for pages 33 through 48 and endsheets. Four flats of four-color process are used along with one flat of Process Magenta HJ200 spot color and one flat of Ochre HJ123 spot color. All other background tints were achieved by mixing process colors. The type face used throughout the book is Souvenir Light in 36, 18, 10 and 8 point sizes. Souvenir Demi is used for emphasis. 72 point Souvenir as used on the title, contents, division, and staff pages was prepared and submitted as artwork. The cover is of special order Holliston Lexotone Grain Lava Slate Grey base material embossed with a "Southerner" logo and graphic designed by the editors. Embossed areas are covered with F5 orange foil.

THE STAFF

Co-Editors ..... Kim Willis, Sandy Loveday

Advisor ..... Warren K. Dunn

Administrative Assistant to the Editors ..... John Stegall

Head Photographer ..... Jerry Holt

Student Assistant ..... Stasi Strimel

Graphics Artist ..... Frank Easterling

Layout and Design ..... Deedee Blanton, Mary Harris, Tracy Harwell, Holly Hughes, Renee McGuffee, Carlin Wolfe, Rinny Woodruff

Copy ..... Gina Brown, Vincent Colucci, Dee Dougherty, Lora Edwards, Karen Godail, Mary Harris, Beth McCoy, Caren Mahoney, Amber Martin, Sonya O'Neal, Jan Waring, Candi Wiggins, David Wood

Photography ..... Cindy Blackmer, Dick Brown, Celina Echols, Holly Hughes, Gena McCarlie, Bob Myers, Stella Payton, Debbie Rouse, Mickey Welsh

Typing . Lee Ann Blackmer, Susie Faver, Melissa Jones, Regina Lightsey, Lisa Mullins, Tammy Smith, Jan Waring

The Southerner
Southern Station
Box 5067
Hattiesburg, Mississippi
39406

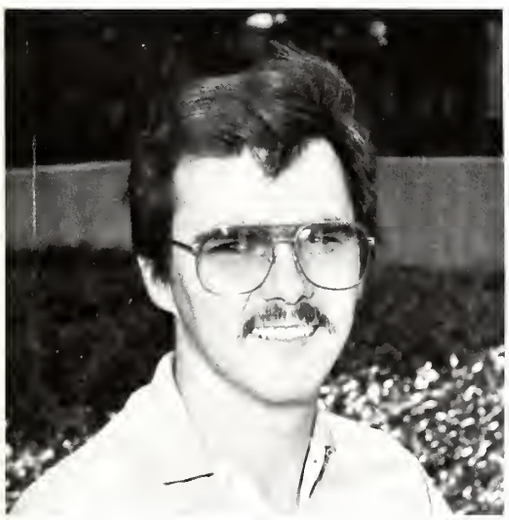

John Stegall, Administrative Assistant

Jerry Holt, Head Photographer

Stasi Strimel, Student Assistant
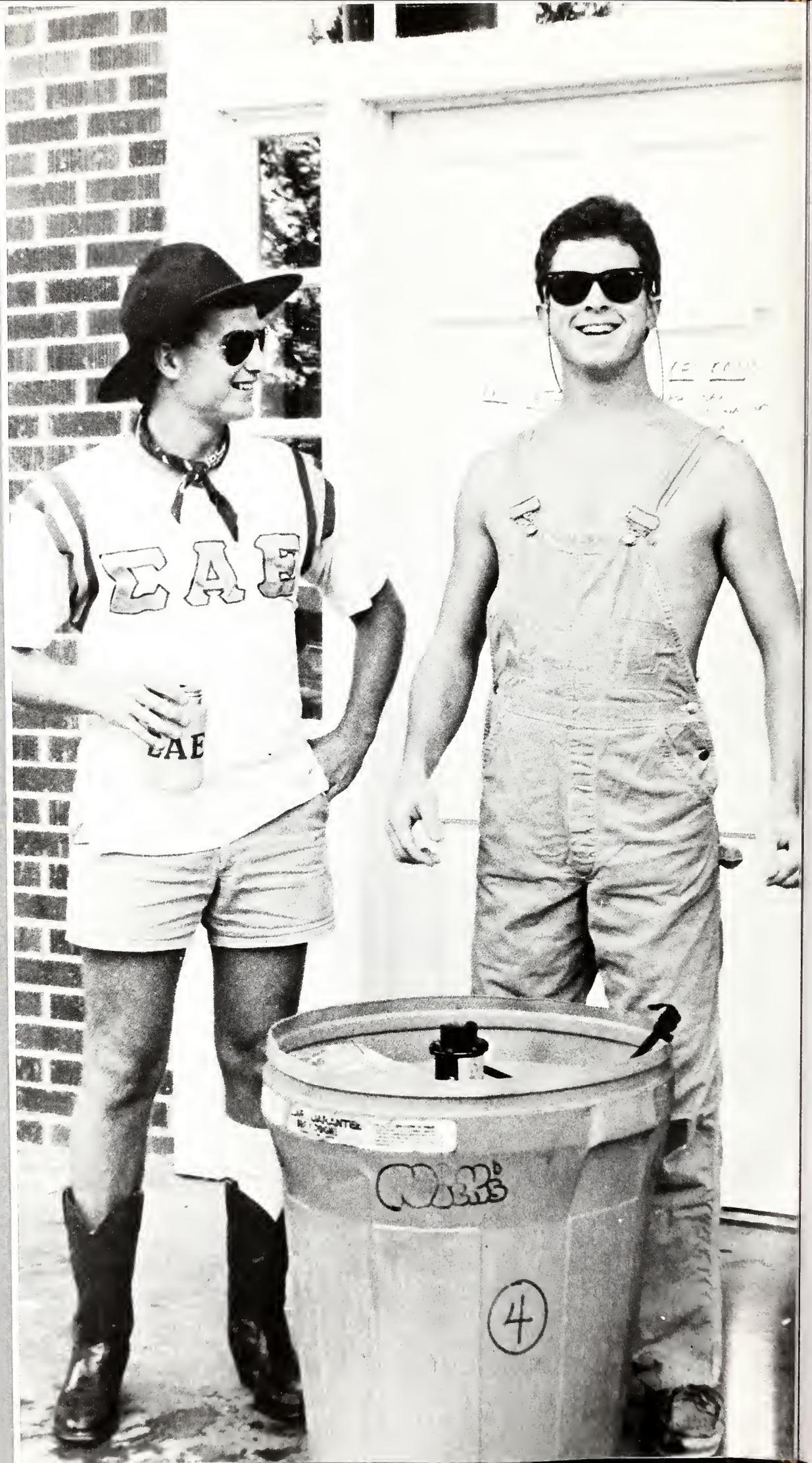
Make it a good one